

**Antero Resources**  
Well No. **Haught 5V**

**Antero Resources Corporation**

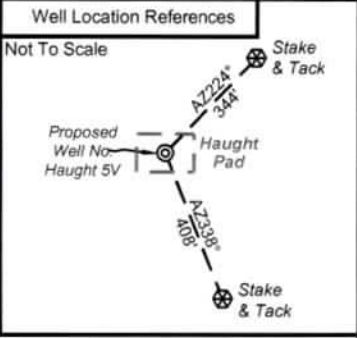

LATITUDE 39 - 12 - 30

LONGITUDE 80 - 40 - 00

Notes:  
West Virginia Coordinate System of 1927, North Zone based upon Differential GPS Measurements.  
Well No. Haught 5V coordinates are  
N: 252,677.77'    Latitude: 39°11'15.78"  
E: 1,665,504.73'    Longitude: 80°40'48.38"  
UTM Zone 17, NAD 1983  
Top Hole Coordinates  
N: 4,337,666.598m  
E: 527,642.056m  
UTM Zone 17, NAD 1983  
Top Hole Coordinates  
N: 14,230,445.56'  
E: 1,731,057.90'

Plat orientation and corner and well references are based upon the grid north meridian.  
Well location references are based upon the magnetic meridian.

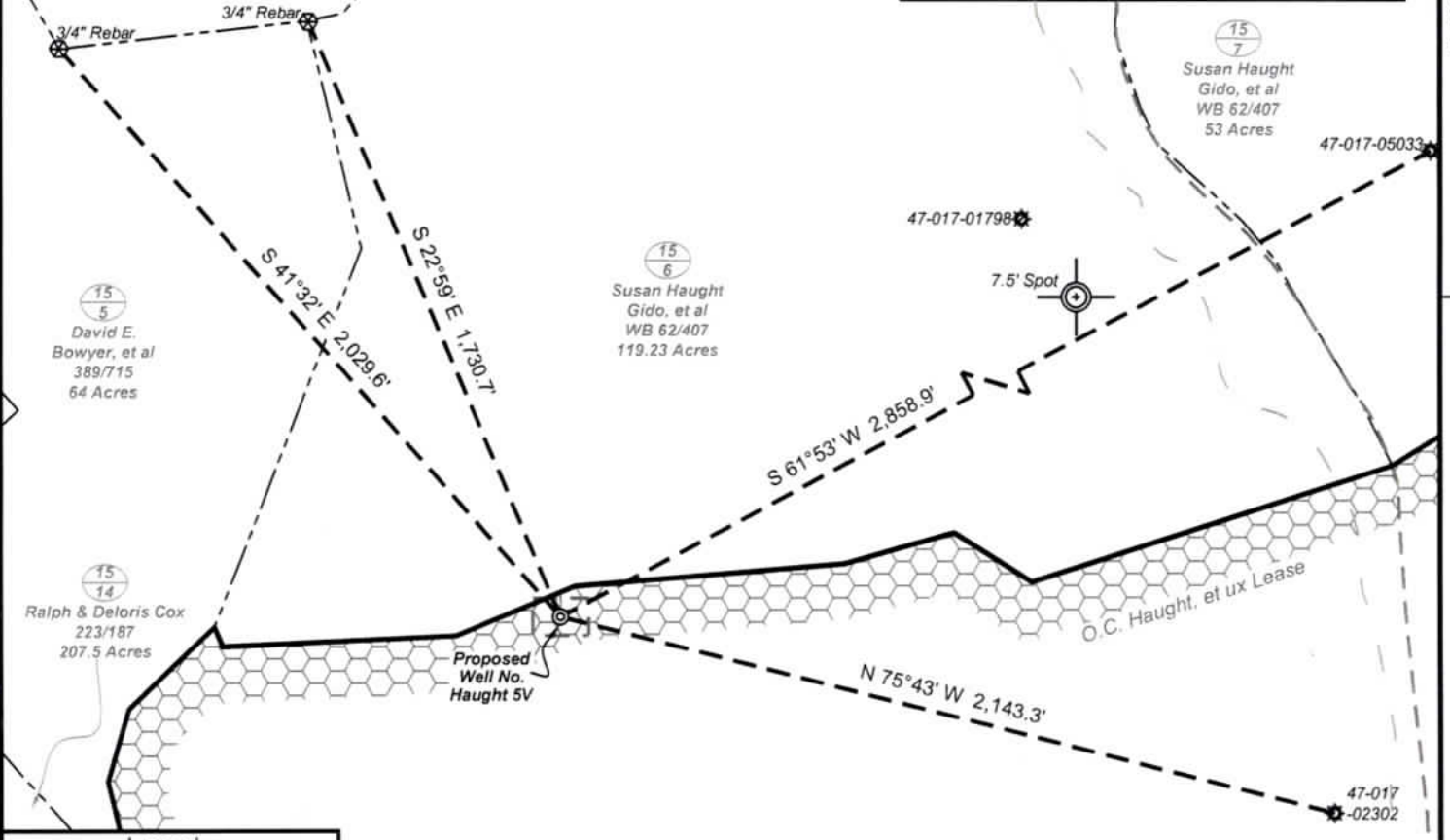

- Legend**
- ⊙ Proposed gas well
  - ⊗ Found corner, as noted
  - ⊛ Existing Well, as noted
  - ⊙ Digitized Well
  - - - Existing Road
  - - - Creek/Drain
  - - - Surface boundary (approx.)
  - - - Interior surface tracts (approx.)



I, the undersigned, hereby certify that this plat is correct to the best of my knowledge and belief and shows all the information required by law and the rules issued and prescribed by the Department of Environmental Protection.

*Bradley D. Miller*

**Bradley D. Miller, P.S. 2167**

15  
15  
Susan Haught Gido, et al WB 62/407 264 Acres

15  
5  
David E. Bowyer, et al 389/715 64 Acres

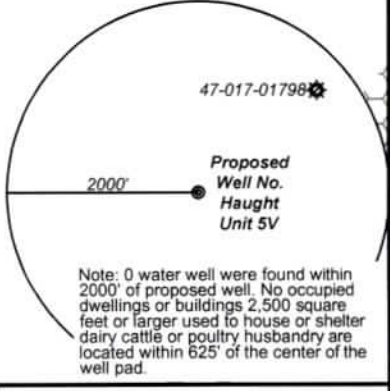

FILE NO: 262-30-N-22  
DRAWING NO: Haught 5V Well Plat  
SCALE: 1" = 500'  
MINIMUM DEGREE OF ACCURACY: Submeter  
PROVEN SOURCE OF ELEVATION: WVDOT, Harrisville, WV

**STATE OF WEST VIRGINIA**  
DEPARTMENT OF ENVIRONMENTAL PROTECTION  
**OIL AND GAS DIVISION**

DATE: November 11 2022  
OPERATOR'S WELL NO. Haught Unit 5V  
API WELL NO  
47 - 017 - 06941  
STATE COUNTY PERMIT

WELL TYPE:  OIL  GAS  LIQUID INJECTION  WASTE DISPOSAL  
(IF GAS) PRODUCTION:  STORAGE  DEEP  SHALLOW

LOCATION: ELEVATION: Proposed Grade 1,193' Existing Grade 1,190' WATERSHED: Headwaters Middle Island Creek QUADRANGLE: New Milton  
DISTRICT: New Milton COUNTY: Doddridge

SURFACE OWNER: Susan Haught Gido, et al ACREAGE: 264  
ROYALTY OWNER: O.C. Haught, et ux LEASE NO: ACREAGE: 264

PROPOSED WORK:  DRILL  CONVERT  DRILL DEEPER  FRACTURE OR STIMULATE  PLUG OFF OLD FORMATION  
 PERFORATE NEW FORMATION  OTHER PHYSICAL CHANGE IN WELL (SPECIFY) 7,700' TVD  
 PLUG AND ABANDON  CLEAN OUT AND REPLUG TARGET FORMATION: Marcellus Shale ESTIMATED DEPTH: 7,700' MD

WELL OPERATOR: Antero Resources Corporation DESIGNATED AGENT: Kevin Ellis  
ADDRESS: 1615 Wynkoop Street ADDRESS: 535 White Oaks Blvd.  
Denver, CO 80202 Bridgeport, WV 26330



02/23/2023

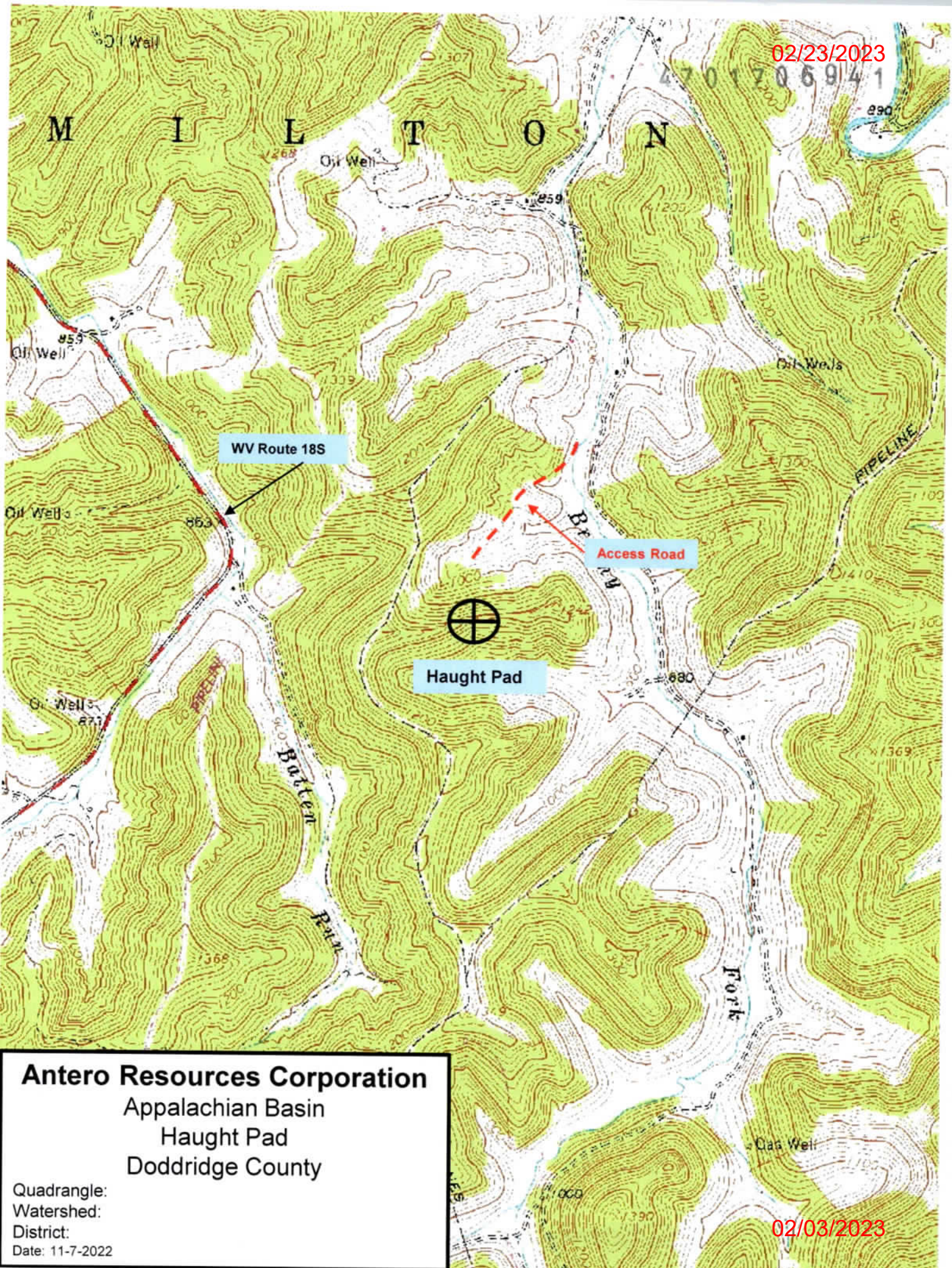

WV Route 18S

Access Road

Haught Pad

**Antero Resources Corporation**  
Appalachian Basin  
Haught Pad  
Doddridge County

Quadrangle:  
Watershed:  
District:  
Date: 11-7-2022

02/03/2023