



# ANTERO RESOURCES CORPORATION

Location: Doddridge Co., WV  
 Field: Doddridge  
 Facility: Locke Pad

Slot: Slot C  
 Well: Shoter Unit 1H  
 Wellbore: Shoter Unit 1H PWB



Plot reference wellpath to Shoter Unit 1H PWP Rev-B.0	Grid System: NAD27 / UTM Zone 17 North, US feet
True vertical depths are referenced to H&P 531 (RKB)	North Reference: Grid north
Reference wellpath measured depths are referenced to H&P 531 (RKB)	Scale: True distance
H&P 531 (RKB) to Mean Sea Level: 1130 feet	Coordinates are in feet referenced to Slot
Mean Sea Level to Ground level (At Slot: Slot C): -1100 feet	Depths are in feet
Other wellpath MDs are referenced to each path's default MD datum	Created by: redkayar on 2023-05-30; Database: WA MPL_EASTERNUS_Deft

Location Information				
Facility Name	Grid East (US ft)	Grid North (US ft)	Latitude	Longitude
Locke Pad	1687822.330	14226577.530	39°10'38.6900"N	80°50'1.5999"W
Slot	Local N (ft)	Local E (ft)	Grid East (US ft)	Grid North (US ft)
Slot C	23.30	18.07	1687540.390	14225600.820
			39°10'38.9200"N	80°50'1.3700"W
Comment: Shoter Unit 1H				
H&P 531 (RKB) to Ground level (At Slot: Slot C)			30ft	
Mean Sea Level to Ground level (At Slot: Slot C)			-1100ft	
H&P 531 (RKB) to Mean Sea Level			1130ft	

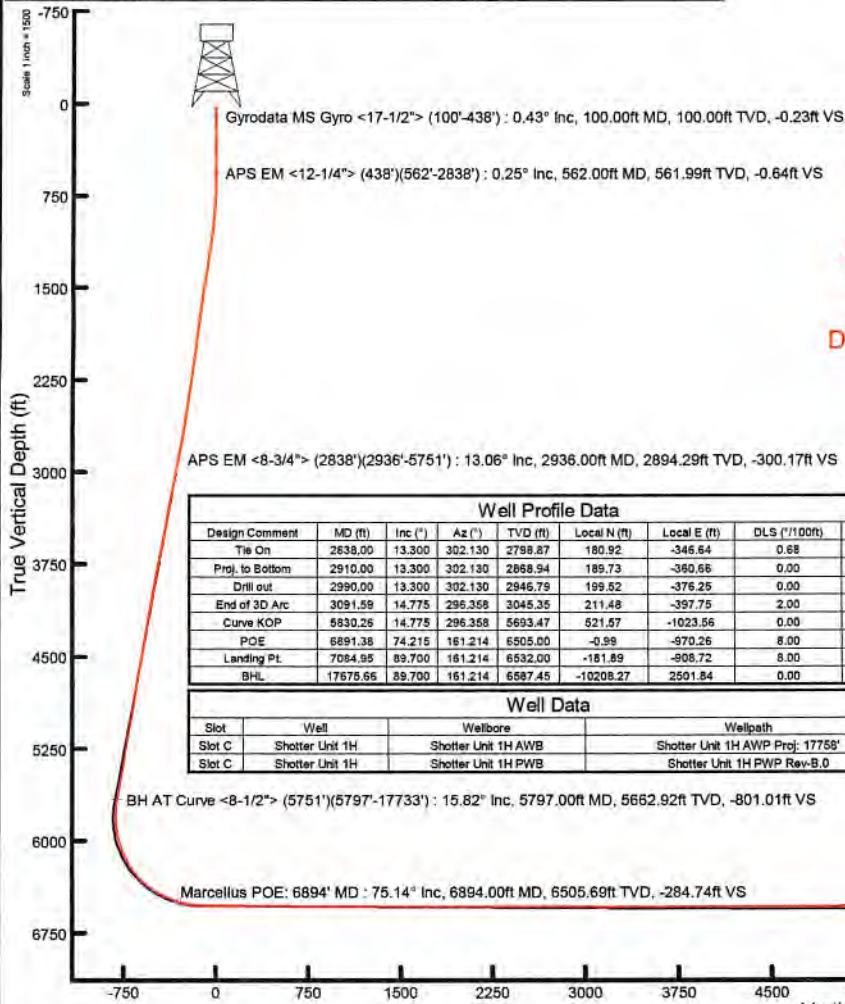

Well Profile Data								
Design Comment	MD (ft)	Inc (°)	Az (°)	TVD (ft)	Local N (ft)	Local E (ft)	DLS (°/100ft)	VS (ft)
Tie On	2638.00	13.300	302.130	2798.87	180.92	-346.64	0.68	-282.93
Proj. to Bottom	2910.00	13.300	302.130	2868.94	189.73	-360.66	0.00	-295.79
Drill out	2990.00	13.300	302.130	2946.79	199.52	-376.25	0.00	-310.07
End of 3D Arc	3091.59	14.775	296.358	3045.35	211.48	-397.75	2.00	-328.33
Curve KOP	6830.26	14.775	296.358	5693.47	621.57	-1023.56	0.00	-823.46
POE	6891.38	74.215	161.214	6505.00	-0.99	-970.26	8.00	-311.58
Landing Pt.	7054.95	89.700	161.214	6532.00	-181.89	-908.72	8.00	-120.50
BHL	17675.65	89.700	161.214	6587.45	-10208.27	2501.84	0.00	10470.07

Well Data			
Slot	Well	Wellbore	Wellpath
Slot C	Shoter Unit 1H	Shoter Unit 1H AWB	Shoter Unit 1H AWP Proj: 17758'
Slot C	Shoter Unit 1H	Shoter Unit 1H PWB	Shoter Unit 1H PWP Rev-B.0

API: 47-017-06945-0000  
 BH Job #: 111750210  
 Rig: H&P 531  
 Duration: 5/5/2023-5/8/2023

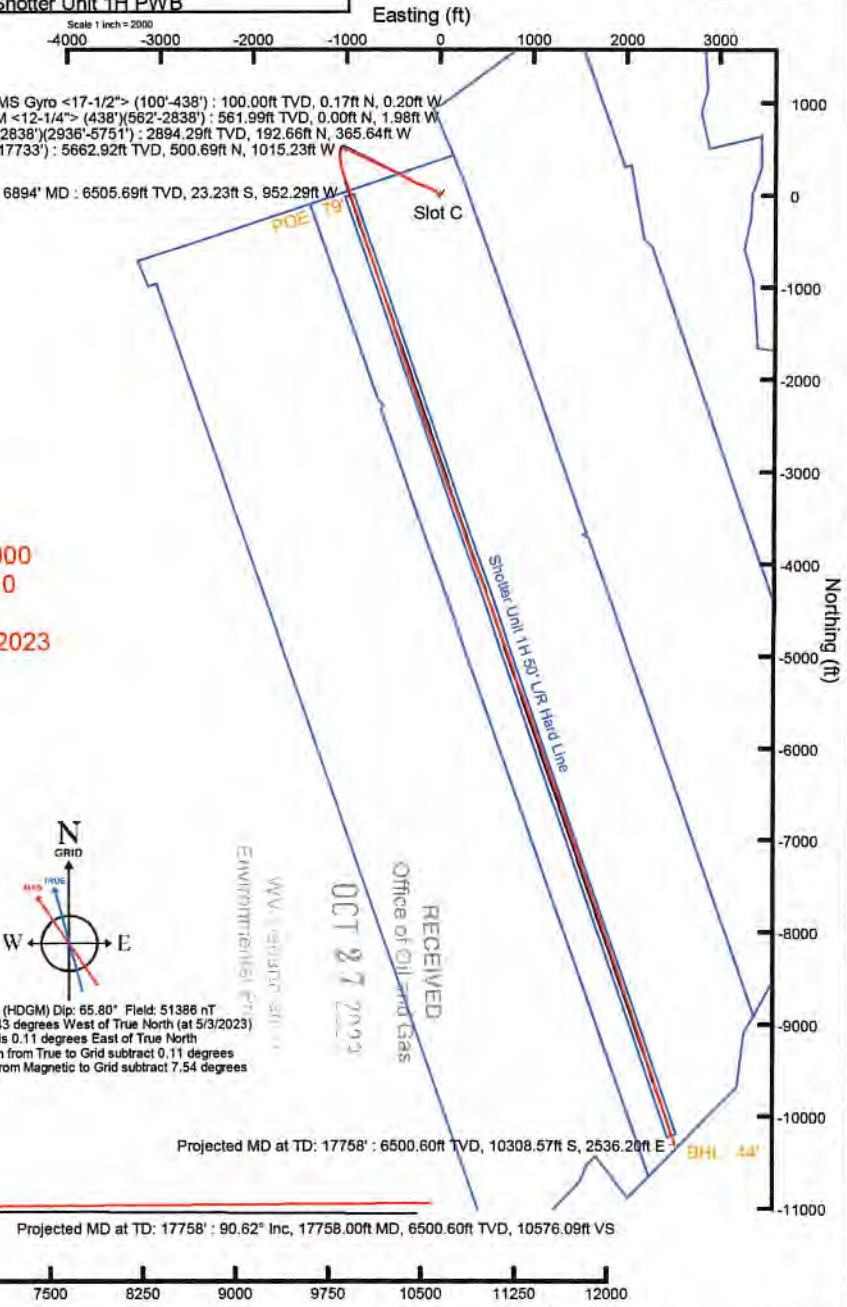

User specified (HDGM) Dip: 65.80° Field: 51386 nT  
 Magnetic North is 7.45 degrees West of True North (at 5/3/2023)  
 Grid North is 0.11 degrees East of True North  
 To correct azimuth from True to Grid subtract 0.11 degrees  
 To correct azimuth from Magnetic to Grid subtract 7.54 degrees

RECEIVED  
 Office of Oil and Gas  
 OCT 27 2023  
 WV DEPARTMENT OF ENVIRONMENTAL PROTECTION

Projected MD at TD: 17758' : 6500.60ft TVD, 10308.57ft S, 2536.20ft E  
 Projected MD at TD: 17758' : 90.62° Inc, 17758.00ft MD, 6500.60ft TVD, 10576.09ft VS

Vertical Section (ft)  
 Azimuth 161.21° with reference 0.00 N, 0.00 E





# Actual Wellpath Report

Shotter Unit 1H AWP Proj: 17758'  
Page 1 of 11



REFERENCE WELLPATH IDENTIFICATION			
Operator	ANTERO RESOURCES CORPORATION	Well	Shotter Unit 1H
Field	Doddridge	API	47-017-06945-0000
Facility	Locke Pad	Wellbore	Shotter Unit 1H AWB
Slot	Slot C		

REPORT SETUP INFORMATION			
Projection System	NAD27 / UTM Zone 17 North, US feet	Software System	WellArchitect® 6.0
North Reference	Grid	User	Edsaryar
Scale	0.999603	Report Generated	5/30/2023 at 3:28:16 PM
Convergence at slot	0.11° East	Database	WA_MPL_EASTERNUS_Defn

WELLPATH LOCATION						
	Local coordinates		Grid coordinates		Geographic coordinates	
	North[ft]	East[ft]	Easting[US ft]	Northing[US ft]	Latitude	Longitude
Slot Location	23.30	18.07	1687540.39	14226600.82	39°10'38.9200"N	80°50'1.3700"W
Facility Reference Pt			1687522.33	14226577.53	39°10'38.6900"N	80°50'1.5999"W
Field Reference Pt			0.00	0.00	0°00'0.0000"	85°29'19.3013"W

WELLPATH DATUM			
Calculation method	Minimum curvature	H&P 531 (RKB) to Facility Vertical Datum	1130.00ft
Horizontal Reference Pt	Slot	H&P 531 (RKB) to Mean Sea Level	1130.00ft
Vertical Reference Pt	H&P 531 (RKB)	H&P 531 (RKB) to Ground Level at Slot (Slot C)	30.00ft
MD Reference Pt	H&P 531 (RKB)	Section Origin	N 0.00, E 0.00 ft
Field Vertical Reference	Mean Sea Level	Section Azimuth	161.21°

RECEIVED  
 Office of Oil and Gas  
 OCT 27 2023  
 WV Department of  
 Environmental Protection





# Actual Wellpath Report

Shotter Unit 1H AWP Proj: 17758'  
Page 2 of 11



REFERENCE WELLPATH IDENTIFICATION			
Operator	ANTERO RESOURCES CORPORATION	Well	Shotter Unit 1H
Field	Doddridge	API	47-017-06945-0000
Facility	Locke Pad	Wellbore	Shotter Unit 1H AWB
Slot	Slot C		

WELLPATH DATA (196 stations) † = interpolated, ‡ = extrapolated station																
MD [ft]	Inclination [°]	Azimuth [°]	TVD [ft]	Vert Sect [ft]	North [ft]	East [ft]	Grid East [US ft]	Grid North [US ft]	Latitude	Longitude	Closure Dist [ft]	Closure Dir [°]	DLS ["/100ft]	Build Rate ["/100ft]	Turn Rate ["/100ft]	Comments
0.00†	0.000	311.160	0.00	0.00	0.00	0.00	1687540.39	14226600.82	39°10'38.9200"N	80°50'1.3700"W	0.00	0.000	0.00	0.00	0.00	
30.00	0.000	311.160	30.00	0.00	0.00	0.00	1687540.39	14226600.82	39°10'38.9200"N	80°50'1.3700"W	0.00	0.000	0.00	0.00	0.00	
100.00	0.430	311.160	100.00	-0.23	0.17	-0.20	1687540.19	14226600.99	39°10'38.9217"N	80°50'1.3725"W	0.26	311.160	0.61	0.61	0.00	Gyrodata MS Gyro <17-1/2"> (100'-438')
200.00	0.410	263.200	200.00	-0.63	0.38	-0.84	1687539.55	14226601.20	39°10'38.9237"N	80°50'1.3806"W	0.92	294.313	0.34	-0.02	-47.96	
300.00	0.150	265.540	300.00	-0.73	0.32	-1.32	1687539.07	14226601.14	39°10'38.9232"N	80°50'1.3867"W	1.36	283.816	0.26	-0.26	2.34	
400.00	0.140	223.890	400.00	-0.71	0.23	-1.54	1687538.85	14226601.05	39°10'38.9222"N	80°50'1.3895"W	1.55	278.394	0.10	-0.01	-41.65	
438.00	0.130	246.090	438.00	-0.68	0.18	-1.61	1687538.78	14226601.00	39°10'38.9217"N	80°50'1.3904"W	1.62	276.238	0.14	-0.03	58.42	
562.00	0.250	244.680	561.99	-0.64	0.00	-1.98	1687538.41	14226600.82	39°10'38.9200"N	80°50'1.3951"W	1.98	270.089	0.10	0.10	-1.14	APS EM <12-1/4"> (438')(562'-2838')
652.00	0.950	301.610	651.99	-1.19	0.31	-2.79	1687537.60	14226601.13	39°10'38.9231"N	80°50'1.4054"W	2.81	276.334	0.93	0.78	63.26	
743.00	2.790	320.790	742.94	-3.85	2.42	-4.84	1687535.56	14226603.24	39°10'38.9440"N	80°50'1.4313"W	5.41	296.597	2.11	2.02	21.08	
834.00	3.440	319.200	833.80	-8.46	6.20	-8.02	1687532.37	14226607.02	39°10'38.9814"N	80°50'1.4717"W	10.14	307.724	0.72	0.71	-1.75	
924.00	4.740	315.670	923.57	-14.32	10.91	-12.38	1687528.01	14226611.72	39°10'39.0280"N	80°50'1.5270"W	16.50	311.376	1.47	1.44	-3.92	
1019.00	6.580	311.550	1018.11	-22.59	17.33	-19.20	1687521.20	14226618.14	39°10'39.0916"N	80°50'1.6134"W	25.86	312.064	1.98	1.94	-4.34	
1114.00	8.450	308.550	1112.29	-33.20	25.29	-28.73	1687511.67	14226626.10	39°10'39.1704"N	80°50'1.7343"W	38.28	311.350	2.01	1.97	-3.16	
1209.00	10.180	306.610	1206.03	-45.98	34.65	-40.93	1687499.47	14226635.45	39°10'39.2631"N	80°50'1.8889"W	53.63	310.245	1.85	1.82	-2.04	
1303.00	11.460	304.250	1298.36	-60.28	44.86	-55.32	1687485.09	14226645.66	39°10'39.3643"N	80°50'2.0714"W	71.22	309.036	1.44	1.36	-2.51	
1398.00	12.910	301.040	1391.22	-75.93	55.64	-72.21	1687468.20	14226656.44	39°10'39.4712"N	80°50'2.2857"W	91.16	307.613	1.68	1.53	-3.38	
1492.00	12.740	297.470	1482.87	-91.45	65.84	-90.41	1687450.02	14226666.63	39°10'39.5723"N	80°50'2.5165"W	111.84	306.062	0.86	-0.18	-3.80	
1587.00	12.940	293.480	1575.50	-106.17	74.91	-109.46	1687430.97	14226675.70	39°10'39.6623"N	80°50'2.7582"W	132.64	304.385	0.96	0.21	-4.20	
1682.00	12.960	291.940	1668.08	-120.28	83.12	-129.10	1687411.35	14226683.91	39°10'39.7439"N	80°50'3.0073"W	153.54	302.777	0.36	0.02	-1.62	
1777.00	13.010	286.880	1760.66	-133.46	90.21	-149.21	1687391.24	14226690.99	39°10'39.8143"N	80°50'3.2626"W	174.36	301.156	1.20	0.05	-5.33	
1872.00	11.500	288.850	1853.49	-145.48	96.37	-168.41	1687372.05	14226697.16	39°10'39.8756"N	80°50'3.5062"W	194.03	299.781	1.65	-1.59	2.07	
1966.00	10.360	292.110	1945.78	-156.74	102.58	-185.11	1687355.36	14226703.36	39°10'39.9372"N	80°50'3.7181"W	211.63	298.995	1.38	-1.21	3.47	
2061.00	10.820	291.090	2039.16	-168.05	109.01	-201.34	1687339.13	14226709.78	39°10'40.0010"N	80°50'3.9241"W	228.95	298.432	0.52	0.48	-1.07	
2155.00	10.880	287.130	2131.49	-178.91	114.80	-218.05	1687322.43	14226715.57	39°10'40.0585"N	80°50'4.1362"W	246.42	297.765	0.80	0.06	-4.21	
2250.00	11.290	294.270	2224.72	-190.52	121.26	-235.10	1687305.39	14226722.03	39°10'40.1227"N	80°50'4.3525"W	264.53	297.284	1.51	0.43	7.52	
2345.00	11.750	296.490	2317.80	-203.74	129.40	-252.23	1687288.26	14226730.16	39°10'40.2035"N	80°50'4.5699"W	283.48	297.158	0.67	0.48	2.34	
2439.00	12.160	295.480	2409.76	-217.45	137.92	-269.73	1687270.76	14226738.69	39°10'40.2881"N	80°50'4.7919"W	302.95	297.082	0.49	0.44	-1.07	
2534.00	11.960	294.930	2502.67	-231.24	146.38	-287.69	1687252.81	14226747.14	39°10'40.3719"N	80°50'5.0198"W	322.79	296.967	0.24	-0.21	-0.58	
2629.00	12.870	298.730	2595.45	-245.85	155.61	-305.90	1687234.61	14226756.37	39°10'40.4636"N	80°50'5.2507"W	343.20	296.963	1.29	0.96	4.00	





# Actual Wellpath Report

Shotter Unit 1H AWP Proj: 17758'  
Page 3 of 11



REFERENCE WELLPATH IDENTIFICATION				
Operator	ANTERO RESOURCES CORPORATION		Well	Shotter Unit 1H
Field	Doddridge		API	47-017-06945-0000
Facility	Locke Pad		Wellbore	Shotter Unit 1H AWB
Slot	Slot C			

WELLPATH DATA (196 stations)																
MD [ft]	Inclination [°]	Azimuth [°]	TVD [ft]	Vert Sect [ft]	North [ft]	East [ft]	Grid East [US ft]	Grid North [US ft]	Latitude	Longitude	Closure Dist [ft]	Closure Dir [°]	DLS ["/100ft]	Build Rate ["/100ft]	Turn Rate ["/100ft]	Comments
2723.00	13.420	302.800	2686.99	-262.12	166.55	-324.25	1687216.27	14226767.31	39°10'40.5720"N	80°50'5.4835"W	364.52	297.188	1.15	0.59	4.33	
2818.00	13.350	302.680	2779.41	-279.34	178.45	-342.75	1687197.78	14226779.20	39°10'40.6899"N	80°50'5.7181"W	386.42	297.503	0.08	-0.07	-0.13	
2838.00	13.300	302.130	2798.87	-282.93	180.92	-346.64	1687193.89	14226781.67	39°10'40.7144"N	80°50'5.7675"W	391.01	297.561	0.68	-0.25	-2.75	
2936.00	13.060	301.290	2894.29	-300.17	192.66	-365.64	1687174.89	14226793.41	39°10'40.8308"N	80°50'6.0086"W	413.30	297.785	0.31	-0.24	-0.86	APS EM <8-3/4"> (2838')(2936'-5751')
3033.00	14.630	298.940	2988.46	-317.64	204.28	-385.73	1687154.81	14226805.02	39°10'40.9461"N	80°50'6.2634"W	436.49	297.906	1.72	1.62	-2.42	
3127.00	15.960	297.820	3079.13	-335.82	216.06	-407.55	1687133.00	14226816.79	39°10'41.0628"N	80°50'6.5402"W	461.28	297.930	1.45	1.41	-1.19	
3219.00	15.490	296.490	3167.69	-353.74	227.44	-429.73	1687110.83	14226828.17	39°10'41.1757"N	80°50'6.8216"W	486.21	297.891	0.64	-0.51	-1.45	
3314.00	15.040	295.570	3259.34	-371.37	238.42	-452.21	1687088.36	14226839.15	39°10'41.2847"N	80°50'7.1067"W	511.21	297.800	0.54	-0.47	-0.97	
3408.00	14.490	293.070	3350.24	-387.75	248.29	-474.03	1687066.55	14226849.02	39°10'41.3826"N	80°50'7.3836"W	535.12	297.645	0.90	-0.59	-2.66	
3503.00	14.390	293.640	3442.23	-403.64	257.69	-495.78	1687044.81	14226858.40	39°10'41.4758"N	80°50'7.6595"W	558.75	297.464	0.18	-0.11	0.60	
3598.00	16.050	295.370	3533.90	-420.76	268.05	-518.46	1687022.14	14226868.76	39°10'41.5787"N	80°50'7.9473"W	583.65	297.339	1.81	1.75	1.82	
3692.00	16.820	295.430	3624.06	-439.29	279.45	-542.48	1686998.12	14226880.16	39°10'41.6918"N	80°50'8.2521"W	610.23	297.255	0.82	0.82	0.06	
3787.00	16.660	293.600	3715.03	-458.06	290.81	-567.37	1686973.24	14226891.51	39°10'41.8045"N	80°50'8.5679"W	637.56	297.137	0.58	-0.17	-1.93	
3882.00	16.190	293.160	3806.16	-476.10	301.47	-592.03	1686948.60	14226902.17	39°10'41.9103"N	80°50'8.8808"W	664.37	296.986	0.51	-0.49	-0.46	
3976.00	15.630	290.830	3896.58	-492.93	311.13	-615.91	1686924.72	14226911.82	39°10'42.0062"N	80°50'9.1839"W	690.04	296.800	0.90	-0.60	-2.48	
4071.00	14.470	294.990	3988.30	-509.31	320.69	-638.64	1686902.01	14226921.38	39°10'42.1011"N	80°50'9.4722"W	714.63	296.664	1.67	-1.22	4.38	
4166.00	14.440	300.190	4080.29	-526.46	331.66	-659.63	1686881.02	14226932.35	39°10'42.2100"N	80°50'9.7385"W	738.32	296.693	1.37	-0.03	5.47	
4260.00	13.030	295.560	4171.61	-542.71	342.13	-679.32	1686861.34	14226942.81	39°10'42.3138"N	80°50'9.9883"W	760.61	296.731	1.90	-1.50	-4.93	
4355.00	14.290	297.570	4263.92	-558.68	352.18	-699.38	1686841.29	14226952.86	39°10'42.4134"N	80°50'10.2428"W	783.05	296.728	1.42	1.33	2.12	
4449.00	14.690	296.760	4354.93	-575.58	362.91	-720.31	1686820.37	14226963.59	39°10'42.5199"N	80°50'10.5083"W	806.56	296.740	0.48	0.43	-0.86	
4544.00	13.750	292.280	4447.02	-591.60	372.62	-741.51	1686799.18	14226973.29	39°10'42.6162"N	80°50'10.7773"W	829.87	296.680	1.52	-0.99	-4.72	
4639.00	14.090	295.380	4539.23	-607.07	381.85	-762.40	1686778.29	14226982.52	39°10'42.7079"N	80°50'11.0424"W	852.89	296.604	0.86	0.36	3.26	
4733.00	15.070	298.460	4630.20	-624.02	392.58	-783.49	1686757.22	14226993.25	39°10'42.8143"N	80°50'11.3099"W	876.34	296.614	1.33	1.04	3.28	
4830.00	14.130	296.110	4724.07	-641.64	403.80	-805.20	1686735.51	14227004.46	39°10'42.9256"N	80°50'11.5854"W	900.78	296.633	1.15	-0.97	-2.42	
4924.00	13.090	292.950	4815.43	-656.83	413.00	-825.31	1686715.41	14227013.66	39°10'43.0169"N	80°50'11.8405"W	922.88	296.584	1.36	-1.11	-3.36	
5019.00	13.450	295.280	4907.90	-671.67	421.92	-845.21	1686695.52	14227022.57	39°10'43.1053"N	80°50'12.0930"W	944.66	296.528	0.68	0.38	2.45	
5114.00	14.240	298.090	5000.14	-687.89	432.14	-865.51	1686675.23	14227032.78	39°10'43.2067"N	80°50'12.3505"W	967.39	296.532	1.09	0.83	2.96	
5208.00	14.090	296.660	5091.28	-704.48	442.71	-885.93	1686654.81	14227043.36	39°10'43.3116"N	80°50'12.6096"W	990.39	296.552	0.41	-0.16	-1.52	
5303.00	14.130	294.780	5183.41	-720.71	452.76	-906.79	1686633.96	14227053.40	39°10'43.4113"N	80°50'12.8743"W	1013.54	296.533	0.48	0.04	-1.98	
5398.00	12.900	289.200	5275.78	-735.23	461.11	-927.34	1686613.42	14227061.75	39°10'43.4942"N	80°50'13.1350"W	1035.65	296.438	1.89	-1.29	-5.87	

RECEIVED  
Office of Oil and Gas  
OCT 27 2023  
WV Department of  
Environmental Protection





# Actual Wellpath Report

Shotter Unit 1H AWP Proj: 17758'  
Page 4 of 11



REFERENCE WELLPATH IDENTIFICATION				
Operator	ANTERO RESOURCES CORPORATION		Well	Shotter Unit 1H
Field	Doddridge		API	47-017-06945-0000
Facility	Locke Pad		Wellbore	Shotter Unit 1H AWB
Slot	Slot C			

WELLPATH DATA (196 stations) † = interpolated, ‡ = extrapolated station																
MD (ft)	Inclination (°)	Azimuth (°)	TVD (ft)	Vert Sect (ft)	North (ft)	East (ft)	Grid East (US ft)	Grid North (US ft)	Latitude	Longitude	Closure Dist (ft)	Closure Dir (°)	DLS (%/100ft)	Build Rate (%/100ft)	Turn Rate (%/100ft)	Comments
5492.00	13.440	292.300	5367.31	-748.87	468.71	-947.35	1686593.41	14227069.34	39°10'43.5696"N	80°50'13.3890"W	1056.96	296.324	0.95	0.57	3.30	
5586.00	14.680	297.290	5458.50	-764.63	478.31	-968.05	1686572.73	14227078.94	39°10'43.6649"N	80°50'13.6516"W	1079.77	296.294	1.84	1.32	5.31	
5681.00	14.240	295.620	5550.49	-781.48	488.89	-989.28	1686551.50	14227089.51	39°10'43.7698"N	80°50'13.9210"W	1103.49	296.298	0.64	-0.46	-1.76	
5751.00	13.600	292.590	5618.43	-792.94	495.77	-1004.64	1686536.15	14227096.39	39°10'43.8381"N	80°50'14.1159"W	1120.31	296.265	1.39	-0.91	-4.33	
5797.00	15.820	296.930	5662.92	-801.01	500.89	-1015.23	1686525.57	14227101.31	39°10'43.8869"N	80°50'14.2502"W	1131.98	296.251	5.38	4.83	9.43	BH AT Curve <8-1/2"> (5751')(5797'-17733')
5892.00	10.820	267.070	5755.44	-812.74	506.11	-1035.71	1686505.09	14227106.72	39°10'43.9408"N	80°50'14.5102"W	1152.76	296.043	8.79	-5.26	-31.43	
5986.00	10.990	226.240	5847.88	-811.36	499.45	-1051.02	1686489.79	14227100.07	39°10'43.8753"N	80°50'14.7047"W	1163.65	295.417	8.05	0.18	-43.44	
6080.00	14.350	209.600	5939.61	-799.84	483.11	-1063.25	1686477.56	14227083.74	39°10'43.7141"N	80°50'14.8604"W	1167.86	294.436	5.24	3.57	-17.70	
6175.00	19.820	192.590	6030.44	-778.24	457.12	-1072.59	1686468.23	14227057.76	39°10'43.4573"N	80°50'14.9796"W	1165.94	293.083	7.74	5.76	-17.91	
6269.00	25.260	178.410	6117.29	-745.43	421.47	-1075.51	1686465.31	14227022.12	39°10'43.1050"N	80°50'15.0175"W	1155.15	291.399	8.14	5.79	-15.09	
6287.00†	26.352	177.243	6133.49	-737.92	413.64	-1075.21	1686465.61	14227014.29	39°10'43.0276"N	80°50'15.0139"W	1152.03	291.042	6.69	6.07	-6.49	Sycamore: 6287' MD
6364.00	31.110	173.120	6201.00	-702.01	376.80	-1072.01	1686468.81	14226977.46	39°10'42.6634"N	80°50'14.9740"W	1136.30	289.366	6.69	6.18	-5.35	
6458.00	38.770	168.020	6278.02	-648.93	323.81	-1062.97	1686477.84	14226924.50	39°10'42.1395"N	80°50'14.8605"W	1111.20	286.942	8.72	8.15	-5.43	
6507.00†	43.718	164.391	6314.86	-616.77	292.47	-1055.23	1686485.59	14226893.17	39°10'41.8296"N	80°50'14.7628"W	1095.01	285.491	11.21	10.10	-7.41	Middlesex: 6507' MD
6553.00	48.450	161.540	6346.76	-583.66	260.81	-1045.49	1686495.32	14226861.52	39°10'41.5165"N	80°50'14.6400"W	1077.53	284.007	11.21	10.29	-6.20	
6648.00	58.280	162.000	6403.37	-507.53	188.48	-1021.69	1686519.11	14226789.23	39°10'40.8012"N	80°50'14.3394"W	1038.93	280.453	10.35	10.35	0.48	
6699.00†	60.748	161.779	6429.25	-463.58	146.72	-1008.03	1686532.76	14226747.48	39°10'40.3882"N	80°50'14.1668"W	1018.65	278.281	4.85	4.84	-0.43	Burkett: 6699' MD
6742.00	62.830	161.600	6449.57	-425.70	110.74	-996.13	1686544.66	14226711.52	39°10'40.0324"N	80°50'14.0165"W	1002.26	276.344	4.85	4.84	-0.42	
6806.00†	67.081	161.908	6476.66	-367.73	55.69	-977.98	1686562.80	14226656.49	39°10'39.4879"N	80°50'13.7873"W	979.56	273.259	6.66	6.64	0.48	Tully: 6806' MD
6837.00	69.140	162.050	6488.21	-338.97	28.34	-969.08	1686571.70	14226629.15	39°10'39.2174"N	80°50'13.6749"W	969.49	271.675	6.66	6.64	0.46	
6894.00†	75.143	161.871	6505.69	-284.74	-23.23	-952.29	1686588.48	14226577.60	39°10'38.7075"N	80°50'13.4629"W	952.57	268.603	10.54	10.53	-0.31	Marcellus POE: 6894' MD
6931.00	79.040	161.760	6513.95	-248.69	-57.48	-941.03	1686599.73	14226543.36	39°10'38.3687"N	80°50'13.3207"W	942.79	266.504	10.54	10.53	-0.30	
7026.00	85.160	162.090	6527.00	-154.64	-146.90	-911.85	1686628.90	14226453.98	39°10'37.4844"N	80°50'12.9523"W	923.61	260.849	6.45	6.44	0.35	
7120.00	89.880	161.840	6531.07	-60.76	-236.17	-882.79	1686657.96	14226364.75	39°10'36.6016"N	80°50'12.5852"W	913.83	255.023	5.03	5.02	-0.27	
7215.00	89.260	160.930	6531.78	34.23	-326.19	-852.46	1686688.27	14226274.76	39°10'35.7112"N	80°50'12.2022"W	912.74	249.061	1.16	-0.65	-0.96	
7309.00	88.830	161.420	6533.35	128.22	-415.15	-822.14	1686718.58	14226185.83	39°10'34.8314"N	80°50'11.8191"W	921.01	243.208	0.69	-0.46	0.52	
7404.00	89.940	161.850	6534.37	223.21	-505.31	-792.21	1686748.50	14226095.71	39°10'33.9398"N	80°50'11.4412"W	939.64	237.468	1.25	1.17	0.45	
7498.00	90.030	162.030	6534.39	317.20	-594.68	-763.06	1686777.63	14226006.38	39°10'33.0560"N	80°50'11.0732"W	967.42	232.070	0.21	0.10	0.19	
7593.00	90.090	162.100	6534.29	412.19	-685.06	-733.81	1686806.87	14225916.03	39°10'32.1621"N	80°50'10.7038"W	1003.89	226.968	0.10	0.06	0.07	
7688.00	90.060	162.540	6534.17	507.17	-775.57	-704.96	1686835.71	14225825.56	39°10'31.2670"N	80°50'10.3395"W	1048.08	222.269	0.46	-0.03	0.46	

RECEIVED  
 Office of Oil and Gas  
 OCT 27 2009





# Actual Wellpath Report

Shotter Unit 1H AWP Proj: 17758'  
Page 5 of 11



REFERENCE WELLPATH IDENTIFICATION			
Operator	ANTERO RESOURCES CORPORATION	Well	Shotter Unit 1H
Field	Doddridge	API	47-017-06945-0000
Facility	Locke Pad	Wellbore	Shotter Unit 1H AWP
Slot	Slot C		

WELLPATH DATA (196 stations)																
MD [ft]	Inclination [°]	Azimuth [°]	TVD [ft]	Vert Sect [ft]	North [ft]	East [ft]	Grid East [US ft]	Grid North [US ft]	Latitude	Longitude	Closure Dist [ft]	Closure Dir [°]	DLS [°/100ft]	Build Rate [°/100ft]	Turn Rate [°/100ft]	Comments
7782.00	89.750	161.960	6534.32	601.16	-865.10	-676.30	1686864.36	14225736.07	39°10'30.3816"N	80°50'9.9777"W	1098.08	218.017	0.70	-0.33	-0.62	
7877.00	89.970	162.070	6534.56	696.15	-955.45	-646.97	1686893.68	14225645.75	39°10'29.4880"N	80°50'9.6073"W	1153.89	214.103	0.26	0.23	0.12	
7971.00	89.940	161.850	6534.63	790.14	-1044.83	-617.86	1686922.78	14225556.40	39°10'28.6041"N	80°50'9.2397"W	1213.85	210.598	0.24	-0.03	-0.23	
8066.00	88.090	161.740	6536.26	885.11	-1135.06	-588.19	1686952.44	14225466.21	39°10'27.7117"N	80°50'8.8650"W	1278.41	207.393	1.95	-1.95	-0.12	
8161.00	90.520	161.940	6537.42	980.09	-1225.32	-558.58	1686982.03	14225375.99	39°10'26.8191"N	80°50'8.4912"W	1346.63	204.507	2.57	2.56	0.21	
8255.00	90.000	161.860	6536.99	1074.09	-1314.66	-529.38	1687011.22	14225286.68	39°10'25.9355"N	80°50'8.1224"W	1417.24	201.933	0.56	-0.55	-0.09	
8350.00	90.550	162.850	6536.53	1169.06	-1405.19	-500.58	1687040.01	14225196.19	39°10'25.0402"N	80°50'7.7589"W	1491.69	199.608	1.19	0.58	1.04	
8444.00	90.090	162.490	6536.01	1263.03	-1494.92	-472.58	1687068.00	14225106.49	39°10'24.1528"N	80°50'7.4054"W	1567.84	197.543	0.62	-0.49	-0.38	
8633.00	90.060	161.810	6535.76	1452.01	-1674.82	-414.65	1687125.91	14224926.67	39°10'22.3737"N	80°50'6.6739"W	1725.39	193.906	0.36	-0.02	-0.36	
8728.00	90.150	162.090	6535.59	1547.00	-1765.15	-385.21	1687155.33	14224836.38	39°10'21.4804"N	80°50'6.3023"W	1806.69	192.311	0.31	0.09	0.29	
8823.00	90.220	161.960	6535.28	1641.99	-1855.51	-355.90	1687184.63	14224746.05	39°10'20.5867"N	80°50'5.9321"W	1889.33	190.858	0.16	0.07	-0.14	
8918.00	90.030	162.030	6535.07	1736.98	-1945.86	-326.53	1687213.99	14224655.74	39°10'19.6932"N	80°50'5.5614"W	1973.07	189.526	0.21	-0.20	0.07	
9012.00	89.880	162.130	6535.15	1830.97	-2035.30	-297.61	1687242.90	14224566.34	39°10'18.8087"N	80°50'5.1962"W	2056.94	188.319	0.19	-0.16	0.11	
9106.00	89.660	161.690	6535.52	1924.96	-2124.65	-268.42	1687272.07	14224477.02	39°10'17.9250"N	80°50'4.8276"W	2141.54	187.200	0.52	-0.23	-0.47	
9201.00	89.820	161.720	6535.95	2019.95	-2214.85	-238.60	1687301.88	14224386.86	39°10'17.0329"N	80°50'4.4511"W	2227.66	186.149	0.17	0.17	0.03	
9295.00	89.320	159.720	6536.66	2113.94	-2303.57	-207.57	1687332.91	14224298.17	39°10'16.1555"N	80°50'4.0591"W	2312.90	185.149	2.19	-0.53	-2.13	
9390.00	89.690	160.670	6537.48	2208.92	-2392.94	-175.38	1687365.08	14224208.83	39°10'15.2715"N	80°50'3.6525"W	2399.36	184.192	1.07	0.39	1.00	
9484.00	91.140	160.570	6536.80	2302.91	-2481.61	-144.19	1687396.26	14224120.20	39°10'14.3945"N	80°50'3.2585"W	2485.80	183.325	1.55	1.54	-0.11	
9579.00	89.910	161.450	6535.93	2397.91	-2571.44	-113.28	1687427.16	14224030.41	39°10'13.5062"N	80°50'2.8681"W	2573.93	182.522	1.59	-1.29	0.93	
9674.00	89.350	161.060	6536.54	2492.90	-2661.40	-82.75	1687457.67	14223940.49	39°10'12.6165"N	80°50'2.4826"W	2662.68	181.781	0.72	-0.59	-0.41	
9768.00	89.600	161.260	6537.40	2586.90	-2750.36	-52.40	1687488.01	14223851.56	39°10'11.7367"N	80°50'2.0993"W	2750.85	181.091	0.34	0.27	0.21	
9863.00	90.370	159.970	6537.43	2681.89	-2839.97	-20.87	1687519.53	14223761.99	39°10'10.8504"N	80°50'1.7010"W	2840.04	180.421	1.58	0.81	-1.36	
9957.00	89.200	160.260	6537.78	2775.87	-2928.36	11.11	1687551.49	14223673.63	39°10'9.9761"N	80°50'1.2971"W	2928.38	179.783	1.28	-1.24	0.31	
10052.00	89.690	161.310	6538.70	2870.86	-3018.06	42.37	1687582.74	14223583.96	39°10'9.0890"N	80°50'0.9023"W	3018.36	179.196	1.22	0.52	1.11	
10147.00	89.750	160.920	6539.17	2965.86	-3107.95	73.12	1687613.48	14223494.11	39°10'8.2000"N	80°50'0.5140"W	3108.81	178.652	0.42	0.06	-0.41	
10242.00	90.000	161.260	6539.37	3060.86	-3197.82	103.91	1687644.25	14223404.28	39°10'7.3111"N	80°50'0.1252"W	3199.51	178.139	0.44	0.26	0.36	
10336.00	89.820	160.560	6539.52	3154.86	-3286.65	134.65	1687674.98	14223315.48	39°10'6.4326"N	80°49'59.7369"W	3289.41	177.654	0.77	-0.19	-0.74	
10431.00	90.280	161.330	6539.44	3249.86	-3376.44	165.66	1687705.99	14223225.73	39°10'5.5445"N	80°49'59.3452"W	3380.50	177.191	0.94	0.48	0.81	
10525.00	90.220	160.290	6539.03	3343.85	-3465.22	196.56	1687736.87	14223136.99	39°10'4.6665"N	80°49'58.9550"W	3470.79	176.753	1.11	-0.06	-1.11	
10619.00	89.540	160.940	6539.23	3437.85	-3553.89	227.76	1687768.06	14223048.35	39°10'3.7895"N	80°49'58.5609"W	3561.18	176.333	1.00	-0.72	0.69	

RECEIVED  
 Office of Oil and Gas  
 OCT 27 2023  
 WY Department of  
 Environmental Protection





# Actual Wellpath Report

Shooter Unit 1H AWP Proj: 17758'

Page 6 of 11



REFERENCE WELLPATH IDENTIFICATION				
Operator	ANTERO RESOURCES CORPORATION		Well	Shooter Unit 1H
Field	Doddridge		API	47-017-06945-0000
Facility	Locke Pad		Wellbore	Shooter Unit 1H AWP
Slot	Slot C			

WELLPATH DATA (196 stations)																
MD (ft)	Inclination (°)	Azimuth (°)	TVD (ft)	Vert Sect (ft)	North (ft)	East (ft)	Grid East (US ft)	Grid North (US ft)	Latitude	Longitude	Closure Dist (ft)	Closure Dir (°)	DLS (°/100ft)	Buld Rate (°/100ft)	Turn Rate (°/100ft)	Comments
10714.00	89.690	160.760	6539.86	3532.84	-3643.63	258.92	1687799.21	14222958.65	39°10'2.9020"N	80°49'58.1674"W	3652.82	175.935	0.25	0.16	-0.19	
10808.00	90.800	161.110	6539.46	3626.84	-3732.47	289.63	1687829.90	14222869.84	39°10'2.0233"N	80°49'57.7796"W	3743.69	175.563	1.24	1.18	0.37	
10903.00	90.000	162.020	6538.80	3721.83	-3822.59	319.67	1687859.93	14222779.76	39°10'1.1320"N	80°49'57.4003"W	3835.93	175.220	1.28	-0.84	0.96	
10998.00	89.750	160.040	6539.01	3816.83	-3912.43	350.55	1687890.80	14222689.96	39°10'0.2435"N	80°49'57.0104"W	3928.10	174.880	2.10	-0.26	-2.08	
11092.00	90.770	160.990	6538.58	3910.82	-4001.04	381.90	1687922.14	14222601.38	39°09'59.3671"N	80°49'56.6144"W	4019.23	174.548	1.48	1.09	1.01	
11187.00	90.220	160.320	6537.76	4005.81	-4090.67	413.37	1687953.59	14222511.78	39°09'58.4806"N	80°49'56.2170"W	4111.51	174.230	0.91	-0.58	-0.71	
11281.00	90.030	160.770	6537.55	4099.80	-4179.30	444.68	1687984.89	14222423.18	39°09'57.6040"N	80°49'55.8216"W	4202.89	173.927	0.52	-0.20	0.48	
11376.00	89.540	160.410	6537.91	4194.79	-4268.90	476.25	1688016.45	14222333.62	39°09'56.7178"N	80°49'55.4228"W	4295.39	173.634	0.64	-0.52	-0.38	
11470.00	89.570	158.950	6538.64	4288.76	-4357.05	508.89	1688049.07	14222245.51	39°09'55.8460"N	80°49'55.0105"W	4386.67	173.338	1.55	0.03	-1.55	
11565.00	90.280	160.220	6538.76	4383.71	-4446.08	542.02	1688082.20	14222156.52	39°09'54.9654"N	80°49'54.5919"W	4479.00	173.049	1.53	0.75	1.34	
11659.00	91.260	159.890	6537.50	4477.69	-4534.43	574.09	1688114.25	14222068.20	39°09'54.0916"N	80°49'54.1869"W	4570.63	172.784	1.10	1.04	-0.35	
11754.00	90.490	161.020	6536.05	4572.66	-4623.95	605.86	1688146.01	14221978.72	39°09'53.2063"N	80°49'53.7856"W	4663.47	172.535	1.44	-0.81	1.19	
11848.00	89.850	159.590	6535.77	4666.65	-4712.44	637.54	1688177.68	14221890.26	39°09'52.3310"N	80°49'53.3855"W	4755.37	172.295	1.67	-0.68	-1.52	
11942.00	90.250	161.180	6535.69	4760.64	-4800.99	669.10	1688209.22	14221801.75	39°09'51.4552"N	80°49'52.9869"W	4847.39	172.066	1.74	0.43	1.69	
12037.00	90.060	160.660	6535.43	4855.63	-4890.77	700.15	1688240.26	14221712.01	39°09'50.5673"N	80°49'52.5948"W	4940.63	171.853	0.58	-0.20	-0.55	
12131.00	90.310	160.300	6535.13	4949.63	-4979.36	731.56	1688271.66	14221623.45	39°09'49.6910"N	80°49'52.1981"W	5032.82	171.642	0.47	0.27	-0.38	
12226.00	90.430	161.150	6534.52	5044.62	-5069.04	762.92	1688303.00	14221533.81	39°09'48.8041"N	80°49'51.8021"W	5125.13	171.441	0.90	0.13	0.89	
12320.00	90.490	160.840	6533.76	5138.62	-5157.91	793.53	1688333.60	14221444.97	39°09'47.9252"N	80°49'51.4156"W	5218.59	171.254	0.34	0.06	-0.33	
12415.00	90.310	160.890	6533.10	5233.61	-5247.66	824.67	1688364.73	14221355.26	39°09'47.0375"N	80°49'51.0224"W	5312.06	171.069	0.20	-0.19	0.05	
12509.00	89.850	160.080	6532.97	5327.60	-5336.26	856.07	1688396.12	14221266.70	39°09'46.1612"N	80°49'50.6259"W	5404.49	170.886	0.99	-0.49	-0.86	
12603.00	90.120	160.270	6532.99	5421.59	-5424.69	887.95	1688427.98	14221178.30	39°09'45.2866"N	80°49'50.2232"W	5496.88	170.704	0.35	0.29	0.20	
12698.00	90.000	160.490	6532.89	5516.58	-5514.17	919.85	1688459.87	14221088.85	39°09'44.4016"N	80°49'49.8204"W	5590.37	170.529	0.26	-0.13	0.23	
12793.00	90.310	160.590	6532.63	5611.57	-5603.74	951.50	1688491.51	14220999.32	39°09'43.5157"N	80°49'49.4207"W	5683.95	170.363	0.34	0.33	0.11	
12887.00	90.310	159.720	6532.13	5705.55	-5692.16	983.41	1688523.40	14220910.94	39°09'42.6412"N	80°49'49.0177"W	5776.48	170.198	0.93	0.00	-0.93	
12982.00	90.550	160.870	6531.41	5800.54	-5781.59	1015.44	1688555.42	14220821.54	39°09'41.7566"N	80°49'48.6132"W	5870.09	170.039	1.24	0.25	1.21	
13077.00	90.490	160.490	6530.55	5895.53	-5871.24	1046.87	1688586.84	14220731.93	39°09'40.8700"N	80°49'48.2163"W	5963.84	169.890	0.40	-0.06	-0.40	
13171.00	90.370	160.030	6529.85	5989.51	-5959.71	1078.61	1688618.57	14220643.99	39°09'39.9950"N	80°49'47.8153"W	6056.53	169.741	0.51	-0.13	-0.49	
13265.00	90.280	161.200	6529.31	6083.50	-6048.38	1109.81	1688649.76	14220554.86	39°09'39.1180"N	80°49'47.4214"W	6149.35	169.602	1.25	-0.10	1.24	
13360.00	90.310	161.660	6528.82	6178.50	-6138.43	1140.07	1688680.00	14220464.84	39°09'38.2274"N	80°49'47.0394"W	6243.40	169.479	0.49	0.03	0.48	
13454.00	90.180	161.290	6528.42	6272.50	-6227.56	1169.93	1688709.85	14220375.75	39°09'37.3459"N	80°49'46.6624"W	6336.50	169.360	0.42	-0.14	-0.39	

RECEIVED  
 Office of Oil and Gas  
 OCT 27 2023  
 WY Department of  
 Environmental Protection





# Actual Wellpath Report

Shooter Unit 1H AWP Proj: 17758'  
Page 7 of 11



REFERENCE WELLPATH IDENTIFICATION			
Operator	ANTERO RESOURCES CORPORATION	Well	Shooter Unit 1H
Field	Doddridge	API	47-017-06945-0000
Facility	Locke Pad	Wellbore	Shooter Unit 1H AWP
Slot	Slot C		

WELLPATH DATA (196 stations)																
MD [ft]	Inclination [°]	Azimuth [°]	TVD [ft]	Vert Sect [ft]	North [ft]	East [ft]	Grid East [US ft]	Grid North [US ft]	Latitude	Longitude	Closure Dist [ft]	Closure Dir [°]	DLS [°/100ft]	Build Rate [°/100ft]	Turn Rate [°/100ft]	Comments
13549.00	90.030	159.060	6528.25	6367.48	-6316.92	1202.15	1688742.06	14220286.42	39°09'36.4620"N	80°49'46.2556"W	6430.29	169.225	2.35	-0.16	-2.35	
13643.00	90.090	157.940	6528.15	6461.37	-6404.38	1236.60	1688776.49	14220199.00	39°09'35.5969"N	80°49'45.8203"W	6522.67	169.071	1.19	0.06	-1.19	
13738.00	90.090	161.530	6528.00	6556.32	-6493.49	1269.50	1688809.38	14220109.93	39°09'34.7156"N	80°49'45.4048"W	6616.42	168.938	3.78	0.00	3.78	
13832.00	90.680	161.790	6527.37	6650.32	-6582.71	1299.07	1688838.95	14220020.74	39°09'33.8332"N	80°49'45.0314"W	6709.67	168.836	0.69	0.63	0.28	
13927.00	90.120	161.360	6526.70	6745.31	-6672.84	1329.10	1688868.96	14219930.65	39°09'32.9418"N	80°49'44.6524"W	6803.91	168.735	0.74	-0.59	-0.45	
14021.00	90.620	161.870	6526.10	6839.31	-6762.04	1358.75	1688898.59	14219841.49	39°09'32.0596"N	80°49'44.2782"W	6897.20	168.638	0.76	0.53	0.54	
14116.00	90.220	161.550	6525.40	6934.30	-6852.23	1388.56	1688928.39	14219751.32	39°09'31.1676"N	80°49'43.9019"W	6991.51	168.545	0.54	-0.42	-0.34	
14210.00	90.220	160.910	6525.04	7028.30	-6941.23	1418.81	1688958.63	14219662.36	39°09'30.2873"N	80°49'43.5200"W	7084.75	168.448	0.68	0.00	-0.68	
14305.00	90.680	162.000	6524.29	7123.30	-7031.30	1449.02	1688988.83	14219572.33	39°09'29.3966"N	80°49'43.1386"W	7179.05	168.355	1.25	0.48	1.15	
14399.00	90.180	161.480	6523.59	7217.29	-7120.56	1478.47	1689018.27	14219483.11	39°09'28.5138"N	80°49'42.7669"W	7272.43	168.270	0.77	-0.53	-0.55	
14494.00	90.830	161.910	6522.75	7312.28	-7210.75	1508.31	1689048.09	14219392.95	39°09'27.6218"N	80°49'42.3903"W	7366.81	168.186	0.82	0.68	0.45	
14588.00	90.250	161.020	6521.86	7406.27	-7299.87	1538.19	1689077.96	14219303.87	39°09'26.7404"N	80°49'42.0131"W	7460.17	168.101	1.13	-0.62	-0.95	
14683.00	90.220	161.410	6521.48	7501.27	-7389.81	1568.78	1689108.54	14219213.97	39°09'25.8509"N	80°49'41.6269"W	7554.49	168.015	0.41	-0.03	0.41	
14777.00	90.340	161.530	6521.02	7595.27	-7478.93	1598.65	1689138.40	14219124.88	39°09'24.9694"N	80°49'41.2499"W	7647.88	167.934	0.18	0.13	0.13	
14872.00	90.220	161.160	6520.55	7690.27	-7568.94	1629.04	1689168.78	14219034.90	39°09'24.0792"N	80°49'40.8663"W	7742.26	167.854	0.41	-0.13	-0.39	
14967.00	90.060	162.260	6520.32	7785.26	-7659.14	1658.85	1689198.58	14218944.74	39°09'23.1871"N	80°49'40.4900"W	7836.72	167.779	1.17	-0.17	1.16	
15061.00	90.490	161.370	6519.87	7879.26	-7748.44	1688.19	1689227.90	14218855.47	39°09'22.3039"N	80°49'40.1197"W	7930.21	167.709	1.05	0.46	-0.95	
15156.00	90.310	161.540	6519.21	7974.25	-7838.51	1718.40	1689258.10	14218765.45	39°09'21.4131"N	80°49'39.7384"W	8024.65	167.635	0.26	-0.19	0.18	
15250.00	90.310	161.570	6518.70	8068.25	-7927.68	1748.14	1689287.83	14218676.31	39°09'20.5312"N	80°49'39.3630"W	8118.13	167.565	0.03	0.00	0.03	
15345.00	90.580	161.790	6517.96	8163.24	-8017.86	1778.00	1689317.68	14218586.17	39°09'19.6393"N	80°49'38.9861"W	8212.63	167.497	0.37	0.28	0.23	
15439.00	90.310	161.700	6517.23	8257.24	-8107.12	1807.44	1689347.11	14218496.93	39°09'18.7565"N	80°49'38.6145"W	8306.16	167.432	0.30	-0.29	-0.10	
15534.00	90.490	161.750	6516.57	8352.23	-8197.33	1837.23	1689376.89	14218406.76	39°09'17.8643"N	80°49'38.2385"W	8400.69	167.367	0.20	0.19	0.05	
15629.00	90.280	161.720	6515.93	8447.22	-8287.54	1867.01	1689406.65	14218316.59	39°09'16.9721"N	80°49'37.8627"W	8495.24	167.304	0.22	-0.22	-0.03	
15723.00	90.520	161.660	6515.27	8541.22	-8376.78	1896.54	1689436.17	14218227.39	39°09'16.0895"N	80°49'37.4900"W	8588.79	167.243	0.26	0.26	-0.06	
15818.00	90.370	161.560	6514.53	8636.21	-8466.93	1926.51	1689466.13	14218137.28	39°09'15.1980"N	80°49'37.1118"W	8683.33	167.182	0.19	-0.16	-0.11	
15912.00	90.370	161.760	6513.93	8730.21	-8556.15	1956.08	1689495.69	14218048.09	39°09'14.3155"N	80°49'36.7385"W	8776.90	167.123	0.21	0.00	0.21	
16006.00	90.400	161.570	6513.29	8824.20	-8645.38	1985.65	1689525.25	14217958.90	39°09'13.4331"N	80°49'36.3653"W	8870.48	167.065	0.20	0.03	-0.20	
16101.00	90.400	161.710	6512.63	8919.20	-8735.54	2015.58	1689555.16	14217868.77	39°09'12.5413"N	80°49'35.9876"W	8965.05	167.007	0.15	0.00	0.15	
16196.00	90.280	161.710	6512.07	9014.19	-8825.74	2045.39	1689584.96	14217778.61	39°09'11.6493"N	80°49'35.6114"W	9059.65	166.952	0.13	-0.13	0.00	
16290.00	90.520	161.660	6511.41	9108.19	-8914.97	2074.93	1689614.49	14217689.41	39°09'10.7667"N	80°49'35.2386"W	9153.25	166.898	0.26	0.26	-0.05	





# Actual Wellpath Report

Shotter Unit 1H AWP Proj: 17758'  
Page 8 of 11



REFERENCE WELLPATH IDENTIFICATION			
Operator	ANTERO RESOURCES CORPORATION	Well	Shotter Unit 1H
Field	Doddridge	API	47-017-06945-0000
Facility	Locke Pad	Wellbore	Shotter Unit 1H AWB
Slot	Slot C		

WELLPATH DATA (196 stations) † = interpolated, ‡ = extrapolated station																
MD [ft]	Inclination [°]	Azimuth [°]	TVD [ft]	Vert Sect [ft]	North [ft]	East [ft]	Grid East [US ft]	Grid North [US ft]	Latitude	Longitude	Closure Dist [ft]	Closure Dir [°]	DLS [°/100ft]	Build Rate [°/100ft]	Turn Rate [°/100ft]	Comments
16385.00	90.400	161.690	6510.65	9203.18	-9005.15	2104.79	1689644.34	14217599.27	39°09'9.8748"N	80°49'34.8617"W	9247.86	166.844	0.13	-0.13	0.03	
16479.00	90.490	161.550	6509.92	9297.18	-9094.35	2134.43	1689673.97	14217510.10	39°09'8.9926"N	80°49'34.4876"W	9341.47	166.792	0.18	0.10	-0.15	
16574.00	90.220	161.340	6509.33	9392.17	-9184.41	2164.66	1689704.19	14217420.08	39°09'8.1019"N	80°49'34.1061"W	9436.06	166.738	0.36	-0.28	-0.22	
16669.00	90.490	161.720	6508.74	9487.17	-9274.52	2194.76	1689734.27	14217330.01	39°09'7.2107"N	80°49'33.7262"W	9530.67	166.686	0.49	0.28	0.40	
16763.00	90.220	161.520	6508.16	9581.17	-9363.72	2224.40	1689763.90	14217240.84	39°09'6.3285"N	80°49'33.3522"W	9624.30	166.637	0.36	-0.29	-0.21	
16858.00	90.280	161.600	6507.74	9676.16	-9453.84	2254.45	1689793.94	14217150.75	39°09'5.4371"N	80°49'32.9729"W	9718.93	166.587	0.11	0.06	0.08	
16953.00	90.650	162.020	6506.97	9771.15	-9544.09	2284.10	1689823.58	14217060.54	39°09'4.5446"N	80°49'32.5987"W	9813.60	166.541	0.59	0.39	0.44	
17047.00	90.180	161.720	6506.29	9865.15	-9633.42	2313.35	1689852.82	14216971.25	39°09'3.6611"N	80°49'32.2296"W	9907.29	166.497	0.59	-0.50	-0.32	
17142.00	90.490	161.670	6505.74	9960.14	-9723.61	2343.19	1689882.64	14216881.09	39°09'2.7691"N	80°49'31.8531"W	10001.96	166.451	0.33	0.33	-0.05	
17236.00	90.340	161.550	6505.06	10054.14	-9812.81	2372.84	1689912.29	14216791.93	39°09'1.8869"N	80°49'31.4788"W	10095.62	166.406	0.20	-0.16	-0.13	
17331.00	90.580	162.090	6504.29	10149.13	-9903.06	2402.48	1689941.91	14216701.71	39°09'0.9942"N	80°49'31.1048"W	10190.32	166.363	0.62	0.25	0.57	
17425.00	90.340	161.580	6503.54	10243.12	-9992.38	2431.79	1689971.21	14216612.43	39°09'0.1109"N	80°49'30.7350"W	10284.03	166.322	0.60	-0.26	-0.54	
17614.00	90.580	161.760	6502.02	10432.10	-10171.78	2491.22	1690030.62	14216433.10	39°08'58.3366"N	80°49'29.9850"W	10472.41	166.238	0.16	0.13	0.10	
17709.00	90.520	161.800	6501.11	10527.10	-10262.01	2520.93	1690060.31	14216342.91	39°08'57.4441"N	80°49'29.6102"W	10567.12	166.198	0.08	-0.06	0.04	
17733.00	90.620	161.840	6500.87	10551.09	-10284.81	2528.41	1690067.79	14216320.11	39°08'57.2186"N	80°49'29.5157"W	10591.05	166.188	0.45	0.42	0.17	
17758.00‡	90.620	161.840	6500.60	10576.09	-10308.57	2536.20	1690075.58	14216296.37	39°08'56.9837"N	80°49'29.4174"W	10615.97	166.178	0.00	0.00	0.00	Projected MD at TD: 17758'

RECEIVED  
Office of Oil and Gas  
OCT 27 2023  
WV Department of Environmental Protection





# Actual Wellpath Report

Shotter Unit 1H AWP Proj: 17758'  
Page 9 of 11



### REFERENCE WELLPATH IDENTIFICATION

Operator	ANTERO RESOURCES CORPORATION	Well	Shotter Unit 1H
Field	Doddridge	API	47-017-06945-0000
Facility	Locke Pad	Wellbore	Shotter Unit 1H AWB
Slot	Slot C		

### HOLE & CASING SECTIONS - Ref Wellbore: Shotter Unit 1H AWB Ref Wellpath: Shotter Unit 1H AWP Proj: 17758'

String/Diameter	Start MD [ft]	End MD [ft]	Interval [ft]	Start TVD [ft]	End TVD [ft]	Start N/S [ft]	Start E/W [ft]	End N/S [ft]	End E/W [ft]
20in Conductor	30.00	130.00	100.00	30.00	130.00	0.00	0.00	0.30	-0.37
17.5in Open Hole	130.00	457.00	327.00	130.00	457.00	0.30	-0.37	0.16	-1.65
13.375in Casing Surface	30.00	437.00	407.00	30.00	437.00	0.00	0.00	0.18	-1.61
12.25in Open Hole	457.00	2910.00	2453.00	457.00	2868.96	0.16	-1.65	189.60	-360.62
9.625in Casing Intermediate	30.00	2880.00	2850.00	30.00	2839.75	0.00	0.00	186.01	-354.80
8.75in Open Hole	2910.00	5830.00	2920.00	2868.96	5694.84	189.60	-360.62	504.00	-1022.94
8.5in Open Hole	5830.00	17758.00	11928.00	5694.84	6500.60	504.00	-1022.94	-10308.57	2536.20
5.5in Casing Production	30.00	17738.00	17708.00	30.00	6500.82	0.00	0.00	-10289.57	2529.97

### TARGETS

Name	TVD [ft]	North [ft]	East [ft]	Grid East [US ft]	Grid North [US ft]	Latitude	Longitude	Shape
Shotter Unit 1H POE Rev-2	6505.00	-0.99	-970.26	1686570.52	14226599.83	39°10'38.9276"N	80°50'13.6906"W	point
Shotter Unit 1H LP Rev-2	6532.00	-181.89	-908.72	1686632.03	14226419.00	39°10'37.1385"N	80°50'12.9133"W	point
Shotter Unit 1H BHL Rev-2	6587.45	-10208.27	2501.84	1690041.23	14216396.63	39°08'57.9757"N	80°49'29.8511"W	point
Shotter Unit 1H 50' L/R Hard Line	7000.00	-5104.63	765.79	1688305.88	14221498.23	39°09'48.4523"N	80°49'51.7665"W	rectangle
2D Rectangle 10781.6 x 100.								

RECEIVED  
 Office of Oil and Gas  
 OCT 27 2017





# Actual Wellpath Report

Shotter Unit 1H AWP Proj: 17758'

Page 10 of 11



REFERENCE WELLPATH IDENTIFICATION			
Operator	ANTERO RESOURCES CORPORATION	Well	Shotter Unit 1H
Field	Doddridge	API	47-017-06945-0000
Facility	Locke Pad	Wellbore	Shotter Unit 1H AWB
Slot	Slot C		

WELLPATH COMPOSITION - Ref Wellbore: Shotter Unit 1H AWB Ref Wellpath: Shotter Unit 1H AWP Proj: 17758'					
Start MD [ft]	End MD [ft]	Positional Uncertainty Model	Log Name/Comment	Wellbore	Survey Date
30.00	438.00	Gyrodatta 2015 - GC+WIR+DPIPE	01 Gyrodatta MS Gyro <17-1/2"> (100'-438')	Shotter Unit 1H AWB	4/8/2023
438.00	2838.00	BH NaviTrak (2019) (Axial Corr+HRGM)	02 APS EM <12-1/4"> (438')(562'-2838')	Shotter Unit 1H AWB	4/8/2023
2838.00	5751.00	BH NaviTrak (2019) (Axial Corr+HRGM)	03 APS EM <8-3/4"> (2838')(2936'-5751')	Shotter Unit 1H AWB	5/3/2023
5751.00	17758.00	BH AutoTrak Curve/eXpress (2019) (HRGM, Short spacing)	04 BH AT Curve <8-1/2"> (5751')(5797'-17733')	Shotter Unit 1H AWB	5/3/2023

RECEIVED  
 Office of Oil and Gas  
 WV Department of Environmental Protection  
 OCT 27 2023





# Actual Wellpath Report

Shotter Unit 1H AWP Proj: 17758'

Page 11 of 11



REFERENCE WELLPATH IDENTIFICATION			
Operator	ANTERO RESOURCES CORPORATION	Well	Shotter Unit 1H
Field	Doddridge	API	47-017-06945-0000
Facility	Locke Pad	Wellbore	Shotter Unit 1H AWP
Slot	Slot C		

COMMENTS
<p><b>Wellpath general comments</b>            API: 47-017-06945-0000            BH Job #: 111750210            Rig: H&amp;P 531            Duration: 5/5/2023-5/8/2023            Gyrodata MS Gyro &lt;17-1/2"&gt; (100'-438')            APS EM &lt;12-1/4"&gt; (438')(562'-2838')            APS EM &lt;8-3/4"&gt; (2838')(2936'-5751')            BH AT Curve &lt;8-1/2"&gt; (5751')(5797'-17733')            Sycamore: 6287' MD            Middlesex: 6507' MD            Burkett: 6699' MD            Tully: 6806' MD            Marcellus POE: 6894' MD            Projected MD at TD: 17758'</p>

WV Department of  
Environmental Protection

OCT 27 2023

RECEIVED  
Office of Oil and Gas