



ANTERO RESOURCES CORPORATION

Location: Doddridge Co., WV
 Field: Doddridge
 Facility: Locke Pad

Slot: Slot B
 Well: Slope Unit 2H
 Wellbore: Slope Unit 2H PWB



| | |
|--|---|
| Pit reference wellbore is Slope Unit 2H PWP Rev-C.0 | Grid System: NAD2011 / UTM Zone 17 North, US feet |
| True vertical depths are referenced to H&P 531 (RKB) | North Reference: Grid north |
| Reference wellbore measured depths are referenced to H&P 531 (RKB) | Scale: True distance |
| H&P 531 (RKB) to Mean Sea Level: 1130 feet | Coordinates are in feet referenced to Slot |
| Mean Sea Level to Ground level (At Slot: Slot B): -1100 feet | Depths are in feet |
| Offset wellbore MDs are referenced to each path's default MD datum | Created by: jstaylor on 2023-04-26; Database: WA_MPL_EASTERN_US_Dat |

| Location Information | | | | | | | |
|--|-------------------|--------------------|-------------------|--------------------|-----------------|----------------|--|
| Facility Name | Grid East (US ft) | Grid North (US ft) | Latitude | Longitude | | | |
| Locke Pad | 1687522.330 | 14228577.530 | 39°10'38.6900"N | 80°50'1.5989"W | | | |
| Slot | Local N (ft) | Local E (ft) | Grid East (US ft) | Grid North (US ft) | Latitude | Longitude | |
| Slot B | 11.14 | 8.63 | 1687530.980 | 14228588.670 | 39°10'38.8000"N | 80°50'1.4900"W | |
| Comment | Slope Unit 2H | | | | | | |
| H&P 531 (RKB) to Ground level (At Slot: Slot B) | 30ft | | | | | | |
| Mean Sea Level to Ground level (At Slot: Slot B) | -1100ft | | | | | | |
| H&P 531 (RKB) to Mean Sea Level | 1130ft | | | | | | |

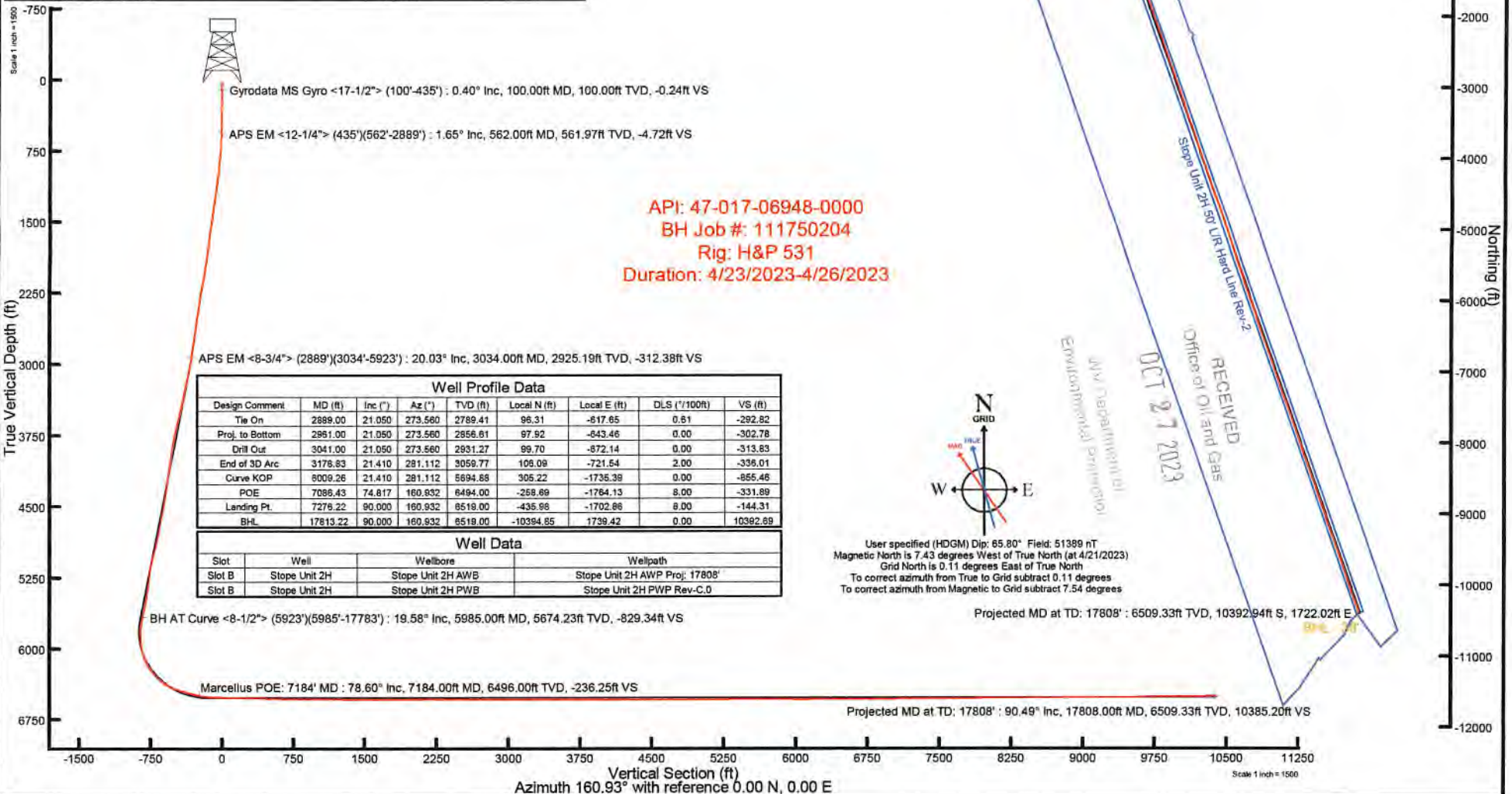



Actual Wellpath Report

Stope Unit 2H AWP Proj: 17808'
Page 1 of 11



| REFERENCE WELLPATH IDENTIFICATION | | | |
|-----------------------------------|------------------------------|----------|-------------------|
| Operator | ANTERO RESOURCES CORPORATION | Well | Stope Unit 2H |
| Field | Doddridge | API | 47-017-06948-0000 |
| Facility | Locke Pad | Wellbore | Stope Unit 2H AWB |
| Slot | Slot B | | |

| REPORT SETUP INFORMATION | | | |
|--------------------------|------------------------------------|------------------|-------------------------|
| Projection System | NAD27 / UTM Zone 17 North, US feet | Software System | WellArchitect® 6.0 |
| North Reference | Grid | User | Edsaryar |
| Scale | 0.999603 | Report Generated | 4/28/2023 at 7:39:05 PM |
| Convergence at slot | 0.11° East | Database | WA_MPL_EASTERNUS_Defn |

| WELLPATH LOCATION | | | | | | |
|-----------------------|-------------------|----------|------------------|-----------------|------------------------|-----------------|
| | Local coordinates | | Grid coordinates | | Geographic coordinates | |
| | North[ft] | East[ft] | Easting[US ft] | Northing[US ft] | Latitude | Longitude |
| Slot Location | 11.14 | 8.63 | 1687530.96 | 14226588.67 | 39°10'38.8000"N | 80°50'1.4900"W |
| Facility Reference Pt | | | 1687522.33 | 14226577.53 | 39°10'38.6900"N | 80°50'1.5999"W |
| Field Reference Pt | | | 0.00 | 0.00 | 0°00'0.0000" | 85°29'19.3013"W |

| WELLPATH DATUM | | | |
|--------------------------|-------------------|--|-------------------|
| Calculation method | Minimum curvature | H&P 531 (RKB) to Facility Vertical Datum | 1130.00ft |
| Horizontal Reference Pt | Slot | H&P 531 (RKB) to Mean Sea Level | 1130.00ft |
| Vertical Reference Pt | H&P 531 (RKB) | H&P 531 (RKB) to Ground Level at Slot (Slot B) | 30.00ft |
| MD Reference Pt | H&P 531 (RKB) | Section Origin | N 0.00, E 0.00 ft |
| Field Vertical Reference | Mean Sea Level | Section Azimuth | 160.93° |

RECEIVED
 Office of Oil and Gas
 OCT 27 2023
 WV Department of
 Environmental Protection



Actual Wellpath Report

Stope Unit 2H AWP Proj: 17808'

Page 2 of 11



| REFERENCE WELLPATH IDENTIFICATION | | | | |
|-----------------------------------|------------------------------|--|----------|-------------------|
| Operator | ANTERO RESOURCES CORPORATION | | Well | Stope Unit 2H |
| Field | Doddridge | | API | 47-017-06948-0000 |
| Facility | Locke Pad | | Wellbore | Stope Unit 2H AWB |
| Slot | Slot B | | | |

| WELLPATH DATA (196 stations) † = interpolated, ‡ = extrapolated station | | | | | | | | | | | | | | | | |
|---|-----------------|-------------|----------|----------------|------------|-----------|-------------------|--------------------|-----------------|----------------|-------------------|-----------------|---------------|----------------------|---------------------|--|
| MD [ft] | Inclination [°] | Azimuth [°] | TVD [ft] | Vert Sect [ft] | North [ft] | East [ft] | Grid East [US ft] | Grid North [US ft] | Latitude | Longitude | Closure Dist [ft] | Closure Dir [°] | DLS ["/100ft] | Build Rate ["/100ft] | Turn Rate ["/100ft] | Comments |
| 0.00† | 0.000 | 326.630 | 0.00 | 0.00 | 0.00 | 0.00 | 1687530.96 | 14226588.67 | 39°10'38.8000"N | 80°50'1.4900"W | 0.00 | 0.000 | 0.00 | 0.00 | 0.00 | |
| 30.00 | 0.000 | 326.630 | 30.00 | 0.00 | 0.00 | 0.00 | 1687530.96 | 14226588.67 | 39°10'38.8000"N | 80°50'1.4900"W | 0.00 | 0.000 | 0.00 | 0.00 | 0.00 | |
| 100.00 | 0.400 | 326.630 | 100.00 | -0.24 | 0.20 | -0.13 | 1687530.83 | 14226588.87 | 39°10'38.8020"N | 80°50'1.4918"W | 0.24 | 326.630 | 0.57 | 0.57 | 0.00 | Gyrodata MS Gyro <17-1/2"> (100'-435') |
| 200.00 | 0.420 | 314.770 | 200.00 | -0.90 | 0.75 | -0.59 | 1687530.37 | 14226589.42 | 39°10'38.8075"N | 80°50'1.4975"W | 0.96 | 322.106 | 0.09 | 0.02 | -11.86 | |
| 300.00 | 0.530 | 308.300 | 299.99 | -1.62 | 1.30 | -1.21 | 1687529.75 | 14226589.97 | 39°10'38.8129"N | 80°50'1.5054"W | 1.77 | 317.025 | 0.12 | 0.11 | -6.47 | |
| 400.00 | 0.410 | 319.690 | 399.99 | -2.35 | 1.86 | -1.80 | 1687529.16 | 14226590.53 | 39°10'38.8184"N | 80°50'1.5129"W | 2.59 | 315.841 | 0.15 | -0.12 | 11.39 | |
| 435.00 | 0.460 | 325.970 | 434.99 | -2.60 | 2.07 | -1.96 | 1687529.00 | 14226590.74 | 39°10'38.8205"N | 80°50'1.5149"W | 2.85 | 316.506 | 0.20 | 0.14 | 17.94 | |
| 562.00 | 1.650 | 314.120 | 561.97 | -4.72 | 3.77 | -3.56 | 1687527.40 | 14226592.43 | 39°10'38.8373"N | 80°50'1.5352"W | 5.18 | 316.591 | 0.95 | 0.94 | -9.33 | APS EM <12-1/4"> (435')(562'-2889') |
| 652.00 | 3.930 | 303.310 | 651.85 | -8.32 | 6.36 | -7.07 | 1687523.89 | 14226595.03 | 39°10'38.8630"N | 80°50'1.5797"W | 9.51 | 311.981 | 2.59 | 2.53 | -12.01 | |
| 743.00 | 5.160 | 307.120 | 742.57 | -14.19 | 10.54 | -12.94 | 1687518.03 | 14226599.21 | 39°10'38.9044"N | 80°50'1.6541"W | 16.69 | 309.175 | 1.39 | 1.35 | 4.19 | |
| 834.00 | 5.340 | 306.180 | 833.18 | -21.07 | 15.51 | -19.62 | 1687511.35 | 14226604.18 | 39°10'38.9537"N | 80°50'1.7388"W | 25.01 | 308.332 | 0.22 | 0.20 | -1.03 | |
| 925.00 | 7.110 | 304.480 | 923.64 | -29.08 | 21.20 | -27.68 | 1687503.29 | 14226609.86 | 39°10'39.0101"N | 80°50'1.8411"W | 34.87 | 307.449 | 1.96 | 1.95 | -1.87 | |
| 1019.00 | 9.550 | 296.410 | 1016.65 | -39.32 | 27.96 | -39.46 | 1687491.51 | 14226616.62 | 39°10'39.0771"N | 80°50'1.9905"W | 48.37 | 305.322 | 2.87 | 2.60 | -8.59 | |
| 1114.00 | 10.660 | 293.500 | 1110.17 | -50.89 | 34.97 | -54.58 | 1687476.40 | 14226623.63 | 39°10'39.1467"N | 80°50'2.1823"W | 64.82 | 302.651 | 1.29 | 1.17 | -3.06 | |
| 1209.00 | 12.230 | 289.620 | 1203.28 | -63.12 | 41.86 | -72.12 | 1687458.87 | 14226630.51 | 39°10'39.2150"N | 80°50'2.4048"W | 83.38 | 300.131 | 1.84 | 1.65 | -4.08 | |
| 1303.00 | 14.950 | 285.130 | 1294.65 | -76.16 | 48.37 | -93.20 | 1687437.79 | 14226637.02 | 39°10'39.2797"N | 80°50'2.6724"W | 105.01 | 297.426 | 3.10 | 2.89 | -4.78 | |
| 1398.00 | 16.270 | 281.960 | 1386.14 | -89.91 | 54.32 | -118.05 | 1687412.95 | 14226642.97 | 39°10'39.3391"N | 80°50'2.9879"W | 129.95 | 294.709 | 1.65 | 1.39 | -3.34 | |
| 1492.00 | 17.660 | 279.100 | 1476.05 | -103.43 | 59.31 | -145.02 | 1687386.00 | 14226647.95 | 39°10'39.3888"N | 80°50'3.3301"W | 156.67 | 292.243 | 1.72 | 1.48 | -3.04 | |
| 1587.00 | 18.570 | 275.270 | 1566.34 | -116.47 | 62.97 | -174.31 | 1687356.72 | 14226651.62 | 39°10'39.4256"N | 80°50'3.7020"W | 185.34 | 289.864 | 1.58 | 0.96 | -4.03 | |
| 1682.00 | 18.890 | 273.390 | 1656.31 | -128.58 | 65.27 | -204.72 | 1687326.32 | 14226653.92 | 39°10'39.4489"N | 80°50'4.0882"W | 214.88 | 287.684 | 0.72 | 0.34 | -1.98 | |
| 1777.00 | 18.620 | 271.730 | 1746.27 | -139.84 | 66.64 | -235.23 | 1687295.82 | 14226655.28 | 39°10'39.4629"N | 80°50'4.4756"W | 244.49 | 285.817 | 0.63 | -0.28 | -1.75 | |
| 1872.00 | 17.080 | 273.040 | 1836.69 | -150.48 | 67.84 | -264.33 | 1687266.74 | 14226656.48 | 39°10'39.4753"N | 80°50'4.8450"W | 272.89 | 284.394 | 1.68 | -1.62 | 1.38 | |
| 1966.00 | 16.610 | 276.000 | 1926.66 | -161.37 | 69.98 | -291.47 | 1687239.60 | 14226658.62 | 39°10'39.4969"N | 80°50'5.1896"W | 299.76 | 283.500 | 1.04 | -0.50 | 3.15 | |
| 2061.00 | 18.730 | 275.540 | 2017.17 | -173.47 | 72.87 | -320.16 | 1687210.92 | 14226661.51 | 39°10'39.5260"N | 80°50'5.5539"W | 328.35 | 282.822 | 2.24 | 2.23 | -0.48 | |
| 2155.00 | 20.380 | 278.140 | 2105.75 | -187.24 | 76.64 | -351.39 | 1687179.71 | 14226665.28 | 39°10'39.5639"N | 80°50'5.9503"W | 359.65 | 282.304 | 1.98 | 1.76 | 2.77 | |
| 2250.00 | 20.990 | 277.080 | 2194.63 | -202.31 | 81.08 | -384.65 | 1687146.46 | 14226669.72 | 39°10'39.6083"N | 80°50'6.3726"W | 393.10 | 281.903 | 0.75 | 0.64 | -1.12 | |
| 2345.00 | 21.790 | 274.910 | 2283.08 | -216.97 | 84.69 | -419.10 | 1687112.02 | 14226673.32 | 39°10'39.6446"N | 80°50'6.8100"W | 427.58 | 281.424 | 1.18 | 0.84 | -2.28 | |
| 2439.00 | 22.020 | 273.190 | 2370.30 | -230.74 | 87.16 | -454.08 | 1687077.06 | 14226675.80 | 39°10'39.6697"N | 80°50'7.2541"W | 462.37 | 280.866 | 0.73 | 0.24 | -1.83 | |
| 2534.00 | 21.490 | 273.550 | 2458.53 | -244.18 | 89.23 | -489.23 | 1687041.92 | 14226677.86 | 39°10'39.6908"N | 80°50'7.7004"W | 497.30 | 280.337 | 0.58 | -0.56 | 0.38 | |
| 2629.00 | 21.430 | 273.630 | 2546.95 | -257.57 | 91.41 | -523.92 | 1687007.25 | 14226680.04 | 39°10'39.7129"N | 80°50'8.1408"W | 531.83 | 279.897 | 0.07 | -0.06 | 0.08 | |

RECEIVED
Office of Oil and Gas
Environmental Protection
OCT 27 2023
WV Department of Environmental Protection



Actual Wellpath Report

Stope Unit 2H AWP Proj: 17808'
Page 3 of 11



| REFERENCE WELLPATH IDENTIFICATION | | | | |
|-----------------------------------|------------------------------|--|----------|-------------------|
| Operator | ANTERO RESOURCES CORPORATION | | Well | Stope Unit 2H |
| Field | Doddridge | | API | 47-017-06948-0000 |
| Facility | Locke Pad | | Wellbore | Stope Unit 2H AWB |
| Slot | Slot B | | | |

| WELLPATH DATA (196 stations) | | | | | | | | | | | | | | | | | |
|------------------------------|-----------------|-------------|----------|----------------|------------|-----------|-------------------|--------------------|-----------------|-----------------|-------------------|-----------------|---------------|----------------------|---------------------|---------------------------------------|--|
| MD [ft] | Inclination [°] | Azimuth [°] | TVD [ft] | Vert Sect [ft] | North [ft] | East [ft] | Grid East [US ft] | Grid North [US ft] | Latitude | Longitude | Closure Dist [ft] | Closure Dir [°] | DLS [°/100ft] | Build Rate [°/100ft] | Turn Rate [°/100ft] | Comments | |
| 2723.00 | 21.030 | 272.950 | 2634.57 | -270.52 | 93.36 | -557.90 | 1686973.28 | 14226681.99 | 39°10'39.7328"N | 80°50'8.5723"W | 565.66 | 279.500 | 0.50 | -0.43 | -0.72 | | |
| 2818.00 | 21.210 | 272.440 | 2723.19 | -283.21 | 94.97 | -592.09 | 1686939.10 | 14226683.60 | 39°10'39.7493"N | 80°50'9.0064"W | 599.66 | 279.113 | 0.27 | 0.19 | -0.54 | | |
| 2889.00 | 21.050 | 273.560 | 2789.41 | -292.82 | 96.31 | -617.65 | 1686913.56 | 14226684.94 | 39°10'39.7630"N | 80°50'9.3309"W | 625.12 | 278.863 | 0.61 | -0.23 | 1.58 | | |
| 3034.00 | 20.030 | 273.510 | 2925.19 | -312.38 | 99.45 | -668.43 | 1686862.80 | 14226688.08 | 39°10'39.7949"N | 80°50'9.9756"W | 675.79 | 278.462 | 0.70 | -0.70 | -0.03 | APS EM <-8-3/4"> (2889')(3034'-5923') | |
| 3128.00 | 21.350 | 277.090 | 3013.13 | -326.11 | 102.54 | -701.48 | 1686829.76 | 14226691.17 | 39°10'39.8262"N | 80°50'10.3953"W | 708.94 | 278.317 | 1.94 | 1.40 | 3.81 | | |
| 3223.00 | 23.410 | 283.290 | 3100.98 | -343.84 | 109.02 | -737.02 | 1686794.24 | 14226697.65 | 39°10'39.8908"N | 80°50'10.8464"W | 745.04 | 278.414 | 3.30 | 2.17 | 6.53 | | |
| 3317.00 | 24.010 | 281.160 | 3187.05 | -363.46 | 117.01 | -773.95 | 1686757.32 | 14226705.64 | 39°10'39.9705"N | 80°50'11.3152"W | 782.75 | 278.597 | 1.11 | 0.64 | -2.27 | | |
| 3412.00 | 24.220 | 278.580 | 3273.76 | -382.23 | 123.66 | -812.18 | 1686719.10 | 14226712.28 | 39°10'40.0368"N | 80°50'11.8005"W | 821.54 | 278.657 | 1.13 | 0.22 | -2.72 | | |
| 3506.00 | 24.320 | 276.000 | 3359.46 | -399.38 | 128.56 | -850.50 | 1686680.80 | 14226717.18 | 39°10'40.0860"N | 80°50'12.2870"W | 860.16 | 278.596 | 1.13 | 0.11 | -2.74 | | |
| 3601.00 | 24.060 | 280.420 | 3446.12 | -417.21 | 134.11 | -889.01 | 1686642.31 | 14226722.73 | 39°10'40.1415"N | 80°50'12.7758"W | 899.06 | 278.579 | 1.93 | -0.27 | 4.65 | | |
| 3695.00 | 22.750 | 287.320 | 3532.40 | -437.43 | 142.99 | -925.21 | 1686606.12 | 14226731.60 | 39°10'40.2299"N | 80°50'13.2353"W | 936.19 | 278.785 | 3.23 | -1.39 | 7.34 | | |
| 3790.00 | 22.870 | 284.500 | 3619.98 | -458.53 | 153.08 | -960.62 | 1686570.72 | 14226741.69 | 39°10'40.3302"N | 80°50'13.6847"W | 972.74 | 279.054 | 1.16 | 0.13 | -2.97 | | |
| 3884.00 | 23.020 | 281.950 | 3706.54 | -478.11 | 161.46 | -996.29 | 1686535.07 | 14226750.06 | 39°10'40.4137"N | 80°50'14.1375"W | 1009.28 | 279.205 | 1.07 | 0.16 | -2.71 | | |
| 3979.00 | 20.470 | 282.340 | 3794.77 | -496.34 | 168.86 | -1030.69 | 1686500.68 | 14226757.46 | 39°10'40.4874"N | 80°50'14.5742"W | 1044.43 | 279.304 | 2.69 | -2.68 | 0.41 | | |
| 4074.00 | 17.960 | 283.430 | 3884.47 | -512.87 | 175.81 | -1061.17 | 1686470.21 | 14226764.41 | 39°10'40.5567"N | 80°50'14.9611"W | 1075.64 | 279.407 | 2.67 | -2.64 | 1.15 | | |
| 4168.00 | 16.690 | 280.260 | 3974.21 | -527.27 | 181.58 | -1088.55 | 1686442.84 | 14226770.18 | 39°10'40.6142"N | 80°50'15.3086"W | 1103.59 | 279.470 | 1.68 | -1.35 | -3.37 | | |
| 4263.00 | 17.560 | 279.100 | 4065.00 | -540.72 | 186.28 | -1116.13 | 1686415.28 | 14226774.87 | 39°10'40.6611"N | 80°50'15.6587"W | 1131.56 | 279.475 | 0.98 | 0.92 | -1.22 | | |
| 4357.00 | 18.800 | 279.850 | 4154.30 | -554.74 | 191.11 | -1145.05 | 1686386.36 | 14226779.70 | 39°10'40.7094"N | 80°50'16.0259"W | 1160.89 | 279.475 | 1.34 | 1.32 | 0.80 | | |
| 4452.00 | 17.460 | 276.090 | 4244.59 | -568.20 | 195.24 | -1174.31 | 1686357.12 | 14226783.83 | 39°10'40.7508"N | 80°50'16.3973"W | 1190.43 | 279.440 | 1.87 | -1.41 | -3.98 | | |
| 4546.00 | 17.100 | 276.540 | 4334.34 | -580.17 | 198.31 | -1202.06 | 1686329.38 | 14226786.90 | 39°10'40.7816"N | 80°50'16.7496"W | 1218.31 | 279.368 | 0.41 | -0.38 | 0.48 | | |
| 4641.00 | 19.440 | 279.830 | 4424.55 | -593.85 | 202.60 | -1231.52 | 1686299.93 | 14226791.19 | 39°10'40.8245"N | 80°50'17.1236"W | 1248.07 | 279.342 | 2.69 | 2.46 | 3.46 | | |
| 4831.00 | 21.950 | 284.310 | 4602.29 | -628.67 | 216.78 | -1297.10 | 1686234.38 | 14226805.36 | 39°10'40.9658"N | 80°50'17.9560"W | 1315.09 | 279.488 | 1.56 | 1.32 | 2.36 | | |
| 4926.00 | 19.970 | 277.960 | 4691.01 | -645.82 | 223.42 | -1330.37 | 1686201.12 | 14226812.00 | 39°10'41.0320"N | 80°50'18.3784"W | 1349.00 | 279.533 | 3.17 | -2.08 | -6.68 | | |
| 5020.00 | 20.300 | 280.150 | 4779.27 | -661.07 | 228.51 | -1362.32 | 1686169.18 | 14226817.09 | 39°10'41.0829"N | 80°50'18.7840"W | 1381.35 | 279.522 | 0.88 | 0.35 | 2.33 | | |
| 5115.00 | 21.190 | 285.550 | 4868.11 | -678.88 | 236.02 | -1395.09 | 1686136.43 | 14226824.60 | 39°10'41.1577"N | 80°50'19.1999"W | 1414.91 | 279.602 | 2.22 | 0.94 | 5.68 | | |
| 5210.00 | 24.660 | 283.460 | 4955.60 | -699.29 | 245.24 | -1430.92 | 1686100.62 | 14226833.81 | 39°10'41.2495"N | 80°50'19.6546"W | 1451.78 | 279.725 | 3.75 | 3.65 | -2.20 | | |
| 5304.00 | 25.790 | 282.180 | 5040.63 | -720.45 | 254.12 | -1469.98 | 1686061.57 | 14226842.69 | 39°10'41.3379"N | 80°50'20.1504"W | 1491.78 | 279.808 | 1.33 | 1.20 | -1.36 | | |
| 5399.00 | 23.890 | 277.100 | 5126.85 | -739.66 | 260.86 | -1509.27 | 1686022.29 | 14226849.42 | 39°10'41.4052"N | 80°50'20.6493"W | 1531.65 | 279.806 | 3.01 | -2.00 | -5.35 | | |
| 5493.00 | 22.120 | 272.040 | 5213.38 | -754.43 | 263.84 | -1545.86 | 1685985.72 | 14226852.41 | 39°10'41.4353"N | 80°50'21.1138"W | 1568.21 | 279.686 | 2.82 | -1.88 | -5.38 | | |
| 5588.00 | 20.550 | 268.480 | 5301.87 | -765.90 | 264.04 | -1580.40 | 1685951.19 | 14226852.60 | 39°10'41.4379"N | 80°50'21.5524"W | 1602.31 | 279.485 | 2.14 | -1.65 | -3.75 | | |

RECEIVED
 Office of Oil and Gas
 Environmental Protection
 WV Department of Environmental Protection
 OCT 27 2023



Actual Wellpath Report

Stope Unit 2H AWP Proj: 17808'
Page 4 of 11



| REFERENCE WELLPATH IDENTIFICATION | | | | |
|-----------------------------------|------------------------------|--|----------|-------------------|
| Operator | ANTERO RESOURCES CORPORATION | | Well | Stope Unit 2H |
| Field | Doddridge | | API | 47-017-06948-0000 |
| Facility | Locke Pad | | Wellbore | Stope Unit 2H AWB |
| Slot | Slot B | | | |

| WELLPATH DATA (196 stations) † = interpolated, ‡ = extrapolated station | | | | | | | | | | | | | | | | |
|---|-----------------|-------------|----------|----------------|------------|-----------|-------------------|--------------------|-----------------|-----------------|-------------------|-----------------|---------------|----------------------|---------------------|--|
| MD [ft] | Inclination [°] | Azimuth [°] | TVD [ft] | Vert Sect [ft] | North [ft] | East [ft] | Grid East [US ft] | Grid North [US ft] | Latitude | Longitude | Closure Dist [ft] | Closure Dir [°] | DLS [°/100ft] | Build Rate [°/100ft] | Turn Rate [°/100ft] | Comments |
| 5683.00 | 20.410 | 274.500 | 5390.88 | -777.55 | 264.89 | -1613.59 | 1685918.02 | 14226853.46 | 39°10'41.4469°N | 80°50'21.9738°W | 1635.19 | 279.323 | 2.22 | -0.15 | 6.34 | |
| 5777.00 | 19.470 | 275.020 | 5479.24 | -790.50 | 267.55 | -1645.53 | 1685886.08 | 14226856.11 | 39°10'41.4737°N | 80°50'22.3794°W | 1667.14 | 279.235 | 1.02 | -1.00 | 0.55 | |
| 5872.00 | 20.590 | 283.570 | 5568.51 | -805.98 | 272.86 | -1677.55 | 1685854.08 | 14226861.42 | 39°10'41.5267°N | 80°50'22.7859°W | 1699.60 | 279.238 | 3.30 | 1.18 | 9.00 | |
| 5923.00 | 21.320 | 287.880 | 5616.14 | -816.39 | 277.81 | -1695.09 | 1685836.54 | 14226866.37 | 39°10'41.5760°N | 80°50'23.0085°W | 1717.71 | 279.307 | 3.34 | 1.43 | 8.45 | |
| 5985.00 | 19.580 | 287.430 | 5674.23 | -829.34 | 284.38 | -1715.73 | 1685815.91 | 14226872.94 | 39°10'41.6413°N | 80°50'23.2705°W | 1739.14 | 279.411 | 2.82 | -2.81 | -0.73 | BH AT Curve <8-1/2"> (5923')(5985'-17783') |
| 6079.00 | 17.740 | 271.550 | 5763.35 | -843.77 | 289.49 | -1745.10 | 1685786.56 | 14226878.04 | 39°10'41.6923°N | 80°50'23.6432°W | 1768.95 | 279.419 | 5.73 | -1.96 | -16.89 | |
| 6173.00 | 17.500 | 254.450 | 5853.00 | -849.68 | 286.08 | -1773.05 | 1685758.62 | 14226874.64 | 39°10'41.6592°N | 80°50'23.9982°W | 1795.98 | 279.166 | 5.49 | -0.26 | -18.19 | |
| 6268.00 | 20.390 | 236.010 | 5942.92 | -846.29 | 272.99 | -1800.56 | 1685731.12 | 14226861.55 | 39°10'41.5302°N | 80°50'24.3479°W | 1821.14 | 278.621 | 6.96 | 3.04 | -19.41 | |
| 6362.00 | 24.920 | 218.050 | 6029.75 | -831.30 | 248.20 | -1826.39 | 1685705.30 | 14226836.77 | 39°10'41.2856°N | 80°50'24.6764°W | 1843.18 | 277.739 | 8.75 | 4.82 | -19.11 | |
| 6457.00 | 29.080 | 200.990 | 6114.50 | -802.71 | 210.81 | -1847.04 | 1685684.66 | 14226799.40 | 39°10'40.9164°N | 80°50'24.9394°W | 1859.03 | 276.511 | 9.21 | 4.38 | -17.96 | |
| 6463.00† | 29.381 | 199.938 | 6119.74 | -800.45 | 208.06 | -1848.06 | 1685683.64 | 14226796.65 | 39°10'40.8893°N | 80°50'24.9525°W | 1859.73 | 276.424 | 9.92 | 5.02 | -17.53 | Sycamore: 6463' MD |
| 6552.00 | 34.670 | 186.540 | 6195.26 | -760.58 | 162.30 | -1858.41 | 1685673.29 | 14226750.91 | 39°10'40.4372°N | 80°50'25.0849°W | 1865.48 | 274.991 | 9.92 | 5.94 | -15.05 | |
| 6646.00 | 40.820 | 180.070 | 6269.69 | -707.49 | 105.07 | -1861.49 | 1685670.21 | 14226693.69 | 39°10'39.8715°N | 80°50'25.1254°W | 1864.46 | 273.230 | 7.59 | 6.33 | -6.88 | |
| 6691.00† | 45.284 | 177.122 | 6302.62 | -678.28 | 74.43 | -1860.71 | 1685670.99 | 14226663.07 | 39°10'39.5687°N | 80°50'25.1161°W | 1862.20 | 272.291 | 11.28 | 10.36 | -6.55 | Middlesex: 6691' MD |
| 6741.00 | 50.540 | 174.360 | 6336.13 | -642.42 | 37.45 | -1857.92 | 1685673.78 | 14226626.10 | 39°10'39.2031°N | 80°50'25.0815°W | 1858.30 | 271.155 | 11.28 | 10.51 | -5.52 | |
| 6836.00 | 61.390 | 170.130 | 6389.24 | -565.33 | -40.39 | -1847.13 | 1685684.57 | 14226548.30 | 39°10'38.4336°N | 80°50'24.9463°W | 1847.57 | 268.747 | 12.00 | 11.42 | -4.45 | |
| 6899.00† | 67.235 | 166.486 | 6416.54 | -509.06 | -95.94 | -1835.59 | 1685696.10 | 14226492.77 | 39°10'37.8844°N | 80°50'24.8009°W | 1838.09 | 267.008 | 10.64 | 9.28 | -5.78 | Burkett: 6899' MD |
| 6930.00 | 70.140 | 164.810 | 6427.81 | -480.28 | -123.91 | -1828.43 | 1685703.26 | 14226464.81 | 39°10'37.6078°N | 80°50'24.7106°W | 1832.62 | 266.123 | 10.64 | 9.37 | -5.41 | |
| 7025.00 | 74.640 | 157.170 | 6456.58 | -389.83 | -209.40 | -1798.89 | 1685732.78 | 14226379.36 | 39°10'36.7623°N | 80°50'24.3375°W | 1811.04 | 263.360 | 9.01 | 4.74 | -8.04 | |
| 7059.00† | 74.786 | 156.740 | 6465.54 | -357.12 | -239.58 | -1786.06 | 1685745.62 | 14226349.19 | 39°10'36.4638°N | 80°50'24.1752°W | 1802.05 | 262.360 | 1.29 | 0.43 | -1.26 | Tully: 7059' MD |
| 7120.00 | 75.050 | 155.970 | 6481.42 | -298.41 | -293.53 | -1762.43 | 1685769.23 | 14226295.26 | 39°10'35.9301°N | 80°50'23.8764°W | 1786.71 | 260.544 | 1.29 | 0.43 | -1.26 | |
| 7184.00† | 78.601 | 158.018 | 6496.00 | -236.25 | -350.88 | -1738.09 | 1685793.56 | 14226237.93 | 39°10'35.3628°N | 80°50'23.5686°W | 1773.16 | 258.587 | 6.36 | 5.55 | 3.20 | Marcellus POE: 7184' MD |
| 7214.00 | 80.270 | 158.960 | 6501.50 | -206.79 | -378.32 | -1727.28 | 1685804.37 | 14226210.50 | 39°10'35.0915°N | 80°50'23.4319°W | 1768.22 | 257.646 | 6.36 | 5.56 | 3.14 | |
| 7309.00 | 87.810 | 160.450 | 6511.36 | -112.39 | -466.87 | -1694.54 | 1685837.10 | 14226121.98 | 39°10'34.2156°N | 80°50'23.0182°W | 1757.68 | 254.596 | 8.09 | 7.94 | 1.57 | |
| 7403.00 | 88.400 | 159.730 | 6514.47 | -18.46 | -555.21 | -1662.55 | 1685869.08 | 14226033.69 | 39°10'33.3420°N | 80°50'22.6139°W | 1752.80 | 251.533 | 0.99 | 0.63 | -0.77 | |
| 7498.00 | 89.170 | 159.650 | 6516.48 | 76.50 | -644.28 | -1629.58 | 1685902.03 | 14225944.65 | 39°10'32.4610°N | 80°50'22.1973°W | 1752.32 | 248.428 | 0.81 | 0.81 | -0.08 | |
| 7592.00 | 88.740 | 160.520 | 6518.20 | 170.47 | -732.64 | -1597.57 | 1685934.03 | 14225856.32 | 39°10'31.5871°N | 80°50'21.7928°W | 1757.55 | 245.364 | 1.03 | -0.46 | 0.93 | |
| 7687.00 | 88.190 | 158.790 | 6520.74 | 265.41 | -821.68 | -1564.55 | 1685967.03 | 14225767.32 | 39°10'30.7065°N | 80°50'21.3756°W | 1767.19 | 242.292 | 1.91 | -0.58 | -1.82 | |
| 7781.00 | 89.600 | 159.940 | 6522.55 | 359.36 | -909.63 | -1531.43 | 1686000.14 | 14225679.40 | 39°10'29.8366°N | 80°50'20.9570°W | 1781.21 | 239.291 | 1.94 | 1.50 | 1.22 | |
| 7876.00 | 87.810 | 159.740 | 6524.70 | 454.31 | -998.78 | -1498.70 | 1686032.86 | 14225590.29 | 39°10'28.9548°N | 80°50'20.5434°W | 1801.02 | 236.319 | 1.90 | -1.68 | -0.21 | |

RECEIVED
 Office of Oil and Gas
 DCT 27 2023
 WV Department of
 Environmental Protection



Actual Wellpath Report

Stope Unit 2H AWP Proj: 17808'

Page 5 of 11



| REFERENCE WELLPATH IDENTIFICATION | | | | |
|-----------------------------------|------------------------------|--|----------|-------------------|
| Operator | ANTERO RESOURCES CORPORATION | | Well | Stope Unit 2H |
| Field | Doddridge | | API | 47-017-06948-0000 |
| Facility | Locke Pad | | Wellbore | Stope Unit 2H AWB |
| Slot | Slot B | | | |

| WELLPATH DATA (196 stations) | | | | | | | | | | | | | | | | |
|------------------------------|-----------------|-------------|----------|----------------|------------|-----------|-------------------|--------------------|-----------------|-----------------|-------------------|-----------------|---------------|----------------------|---------------------|----------|
| MD [ft] | Inclination [°] | Azimuth [°] | TVD [ft] | Vert Sect [ft] | North [ft] | East [ft] | Grid East [US ft] | Grid North [US ft] | Latitude | Longitude | Closure Dist [ft] | Closure Dir [°] | DLS [°/100ft] | Build Rate [°/100ft] | Turn Rate [°/100ft] | Comments |
| 7970.00 | 88.580 | 161.850 | 6527.66 | 548.26 | -1087.50 | -1467.80 | 1686063.75 | 14225501.60 | 39°10'28.0774"N | 80°50'20.1530"W | 1826.77 | 233.465 | 2.39 | 0.82 | 2.24 | |
| 8065.00 | 87.900 | 161.010 | 6530.58 | 643.21 | -1177.51 | -1437.56 | 1686093.98 | 14225411.63 | 39°10'27.1872"N | 80°50'19.7711"W | 1858.25 | 230.679 | 1.14 | -0.72 | -0.88 | |
| 8160.00 | 90.830 | 160.990 | 6531.63 | 738.19 | -1267.32 | -1406.63 | 1686124.89 | 14225321.86 | 39°10'26.2990"N | 80°50'19.3804"W | 1893.34 | 227.982 | 3.08 | 3.08 | -0.02 | |
| 8254.00 | 89.080 | 160.370 | 6531.71 | 832.19 | -1356.02 | -1375.54 | 1686155.97 | 14225233.19 | 39°10'25.4218"N | 80°50'18.9876"W | 1931.55 | 225.409 | 1.98 | -1.86 | -0.66 | |
| 8348.00 | 90.800 | 160.170 | 6531.81 | 926.18 | -1444.50 | -1343.80 | 1686187.69 | 14225144.75 | 39°10'24.5467"N | 80°50'18.5866"W | 1972.91 | 222.932 | 1.84 | 1.83 | -0.21 | |
| 8443.00 | 88.860 | 159.680 | 6532.09 | 1021.16 | -1533.72 | -1311.20 | 1686220.29 | 14225055.56 | 39°10'23.6642"N | 80°50'18.1746"W | 2017.81 | 220.527 | 2.11 | -2.04 | -0.52 | |
| 8537.00 | 90.990 | 161.890 | 6532.21 | 1115.14 | -1622.48 | -1280.26 | 1686251.21 | 14224966.84 | 39°10'22.7865"N | 80°50'17.7839"W | 2066.76 | 218.276 | 3.27 | 2.27 | 2.35 | |
| 8632.00 | 87.390 | 155.150 | 6533.55 | 1209.98 | -1710.81 | -1245.51 | 1686285.95 | 14224878.55 | 39°10'21.9128"N | 80°50'17.3446"W | 2116.16 | 216.056 | 8.04 | -3.79 | -7.09 | |
| 8726.00 | 89.850 | 161.840 | 6535.82 | 1303.81 | -1798.18 | -1211.08 | 1686320.36 | 14224791.21 | 39°10'21.0486"N | 80°50'16.9095"W | 2167.99 | 213.960 | 7.58 | 2.62 | 7.12 | |
| 8820.00 | 89.510 | 159.680 | 6536.35 | 1397.80 | -1886.92 | -1180.11 | 1686351.32 | 14224702.50 | 39°10'20.1709"N | 80°50'16.5182"W | 2225.57 | 212.022 | 2.33 | -0.36 | -2.30 | |
| 8915.00 | 89.940 | 160.420 | 6536.80 | 1492.79 | -1976.22 | -1147.70 | 1686383.72 | 14224613.24 | 39°10'19.2878"N | 80°50'16.1087"W | 2285.31 | 210.146 | 0.90 | 0.45 | 0.78 | |
| 9009.00 | 90.000 | 162.200 | 6536.85 | 1586.78 | -2065.26 | -1117.58 | 1686413.83 | 14224524.23 | 39°10'18.4072"N | 80°50'15.7282"W | 2348.25 | 208.419 | 1.89 | 0.06 | 1.89 | |
| 9103.00 | 89.970 | 161.560 | 6536.88 | 1680.77 | -2154.60 | -1088.34 | 1686443.05 | 14224434.93 | 39°10'17.5236"N | 80°50'15.3591"W | 2413.87 | 206.800 | 0.68 | -0.03 | -0.68 | |
| 9198.00 | 89.880 | 160.550 | 6537.00 | 1775.77 | -2244.45 | -1057.50 | 1686473.88 | 14224345.11 | 39°10'16.6350"N | 80°50'14.9695"W | 2481.10 | 205.228 | 1.07 | -0.09 | -1.06 | |
| 9292.00 | 90.520 | 161.740 | 6536.67 | 1869.76 | -2333.40 | -1027.12 | 1686504.25 | 14224256.20 | 39°10'15.7553"N | 80°50'14.5858"W | 2549.46 | 203.758 | 1.44 | 0.68 | 1.27 | |
| 9386.00 | 90.220 | 161.810 | 6536.06 | 1963.75 | -2422.69 | -997.73 | 1686533.63 | 14224166.95 | 39°10'14.8723"N | 80°50'14.2146"W | 2620.09 | 202.383 | 0.33 | -0.32 | 0.07 | |
| 9481.00 | 90.310 | 163.340 | 6535.63 | 2058.71 | -2513.32 | -969.28 | 1686562.07 | 14224076.35 | 39°10'13.9759"N | 80°50'13.8555"W | 2693.75 | 201.089 | 1.61 | 0.09 | 1.61 | |
| 9575.00 | 91.230 | 160.910 | 6534.36 | 2152.67 | -2602.77 | -940.43 | 1686590.91 | 14223986.94 | 39°10'13.0913"N | 80°50'13.4912"W | 2767.46 | 199.866 | 2.76 | 0.98 | -2.59 | |
| 9670.00 | 87.850 | 159.840 | 6535.12 | 2247.65 | -2692.24 | -908.53 | 1686622.79 | 14223897.51 | 39°10'12.2065"N | 80°50'13.0882"W | 2841.40 | 198.648 | 3.73 | -3.56 | -1.13 | |
| 9764.00 | 90.000 | 161.490 | 6536.89 | 2341.62 | -2780.91 | -877.42 | 1686653.89 | 14223808.87 | 39°10'11.3295"N | 80°50'12.6952"W | 2916.05 | 197.511 | 2.88 | 2.29 | 1.76 | |
| 9858.00 | 89.630 | 161.590 | 6537.19 | 2435.62 | -2870.07 | -847.65 | 1686683.65 | 14223719.74 | 39°10'10.4477"N | 80°50'12.3193"W | 2992.63 | 196.454 | 0.41 | -0.39 | 0.11 | |
| 9953.00 | 90.090 | 161.950 | 6537.42 | 2530.60 | -2960.30 | -817.93 | 1686713.35 | 14223629.55 | 39°10'9.5553"N | 80°50'11.9441"W | 3071.22 | 195.445 | 0.61 | 0.48 | 0.38 | |
| 10048.00 | 89.570 | 160.410 | 6537.71 | 2625.60 | -3050.22 | -787.29 | 1686743.99 | 14223539.67 | 39°10'8.6660"N | 80°50'11.5570"W | 3150.19 | 194.473 | 1.71 | -0.55 | -1.62 | |
| 10142.00 | 89.970 | 160.960 | 6538.08 | 2719.60 | -3138.93 | -756.20 | 1686775.07 | 14223450.99 | 39°10'7.7887"N | 80°50'11.1643"W | 3228.73 | 193.545 | 0.72 | 0.43 | 0.59 | |
| 10237.00 | 89.820 | 161.570 | 6538.26 | 2814.60 | -3228.90 | -725.68 | 1686805.57 | 14223361.06 | 39°10'6.8989"N | 80°50'10.7789"W | 3309.44 | 192.667 | 0.66 | -0.16 | 0.64 | |
| 10331.00 | 90.340 | 161.760 | 6538.13 | 2908.59 | -3318.12 | -696.11 | 1686835.12 | 14223271.87 | 39°10'6.0165"N | 80°50'10.4055"W | 3390.36 | 191.848 | 0.59 | 0.55 | 0.20 | |
| 10426.00 | 89.850 | 161.770 | 6537.97 | 3003.58 | -3408.35 | -666.39 | 1686864.84 | 14223181.68 | 39°10'5.1242"N | 80°50'10.0302"W | 3472.89 | 191.063 | 0.52 | -0.52 | 0.01 | |
| 10521.00 | 89.690 | 160.760 | 6538.35 | 3098.57 | -3498.32 | -635.87 | 1686895.34 | 14223091.75 | 39°10'4.2344"N | 80°50'9.6448"W | 3555.64 | 190.302 | 1.08 | -0.17 | -1.06 | |
| 10615.00 | 89.780 | 161.640 | 6538.78 | 3192.57 | -3587.30 | -605.58 | 1686925.62 | 14223002.80 | 39°10'3.3544"N | 80°50'9.2623"W | 3638.05 | 189.582 | 0.94 | 0.10 | 0.94 | |
| 10710.00 | 89.850 | 161.050 | 6539.09 | 3287.57 | -3677.31 | -575.19 | 1686955.99 | 14222912.83 | 39°10'2.4642"N | 80°50'8.8785"W | 3722.02 | 188.890 | 0.63 | 0.07 | -0.62 | |

RECEIVED
 Office of Oil and Gas
 Environmental Protection
 WV Department of
 OCT 27 2023



Actual Wellpath Report

Stope Unit 2H AWP Proj: 17808'
Page 6 of 11



| REFERENCE WELLPATH IDENTIFICATION | | | |
|-----------------------------------|------------------------------|----------|-------------------|
| Operator | ANTERO RESOURCES CORPORATION | Well | Stope Unit 2H |
| Field | Doddridge | API | 47-017-06948-0000 |
| Facility | Locke Pad | Wellbore | Stope Unit 2H AWB |
| Slot | Slot B | | |

| WELLPATH DATA (196 stations) | | | | | | | | | | | | | | | | |
|------------------------------|-----------------|-------------|----------|----------------|------------|-----------|-------------------|--------------------|-----------------|-----------------|-------------------|-----------------|---------------|----------------------|---------------------|----------|
| MD [ft] | Inclination [°] | Azimuth [°] | TVD [ft] | Vert Sect [ft] | North [ft] | East [ft] | Grid East [US ft] | Grid North [US ft] | Latitude | Longitude | Closure Dist [ft] | Closure Dir [°] | DLS [°/100ft] | Build Rate [°/100ft] | Turn Rate [°/100ft] | Comments |
| 10805.00 | 90.060 | 160.610 | 6539.17 | 3382.57 | -3767.04 | -544.00 | 1686987.18 | 14222823.14 | 39°10'1.5767"N | 80°50'8.4845"W | 3806.12 | 188.217 | 0.51 | 0.22 | -0.46 | |
| 10899.00 | 89.940 | 161.690 | 6539.17 | 3476.56 | -3856.00 | -513.63 | 1687017.54 | 14222734.21 | 39°10'0.6969"N | 80°50'8.1010"W | 3890.05 | 187.587 | 1.16 | -0.13 | 1.15 | |
| 10994.00 | 90.220 | 161.370 | 6539.03 | 3571.56 | -3946.10 | -483.53 | 1687047.62 | 14222644.14 | 39°09'59.8058"N | 80°50'7.7209"W | 3975.62 | 186.986 | 0.45 | 0.29 | -0.34 | |
| 11088.00 | 90.550 | 161.670 | 6538.40 | 3665.55 | -4035.25 | -453.74 | 1687077.40 | 14222555.03 | 39°09'58.9241"N | 80°50'7.3447"W | 4060.68 | 186.416 | 0.47 | 0.35 | 0.32 | |
| 11183.00 | 89.450 | 160.500 | 6538.40 | 3760.55 | -4125.12 | -422.94 | 1687108.19 | 14222465.20 | 39°09'58.0353"N | 80°50'6.9558"W | 4146.75 | 185.854 | 1.69 | -1.16 | -1.23 | |
| 11277.00 | 90.280 | 161.220 | 6538.62 | 3854.55 | -4213.92 | -392.12 | 1687138.99 | 14222376.43 | 39°09'57.1570"N | 80°50'6.5666"W | 4232.13 | 185.316 | 1.17 | 0.88 | 0.77 | |
| 11371.00 | 90.340 | 161.910 | 6538.11 | 3948.54 | -4303.10 | -362.40 | 1687168.71 | 14222287.29 | 39°09'56.2751"N | 80°50'6.1912"W | 4318.33 | 184.814 | 0.74 | 0.06 | 0.73 | |
| 11466.00 | 90.310 | 161.820 | 6537.58 | 4043.52 | -4393.38 | -332.83 | 1687198.26 | 14222197.05 | 39°09'55.3823"N | 80°50'5.8179"W | 4405.96 | 184.332 | 0.10 | -0.03 | -0.09 | |
| 11561.00 | 89.450 | 160.930 | 6537.77 | 4138.52 | -4483.40 | -302.49 | 1687228.59 | 14222107.06 | 39°09'54.4920"N | 80°50'5.4348"W | 4493.59 | 183.860 | 1.30 | -0.91 | -0.94 | |
| 11655.00 | 90.580 | 160.090 | 6537.75 | 4232.51 | -4572.01 | -271.13 | 1687259.94 | 14222018.49 | 39°09'53.6156"N | 80°50'5.0387"W | 4580.04 | 183.394 | 1.50 | 1.20 | -0.89 | |
| 11750.00 | 89.510 | 162.260 | 6537.68 | 4327.51 | -4661.92 | -240.48 | 1687290.58 | 14221928.61 | 39°09'52.7263"N | 80°50'4.6516"W | 4668.12 | 182.953 | 2.55 | -1.13 | 2.28 | |
| 11844.00 | 89.690 | 160.610 | 6538.33 | 4421.50 | -4751.03 | -210.55 | 1687320.49 | 14221839.54 | 39°09'51.8451"N | 80°50'4.2737"W | 4755.69 | 182.538 | 1.77 | 0.19 | -1.76 | |
| 11939.00 | 90.370 | 161.480 | 6538.28 | 4516.50 | -4840.87 | -179.69 | 1687351.34 | 14221749.73 | 39°09'50.9565"N | 80°50'3.8840"W | 4844.21 | 182.126 | 1.16 | 0.72 | 0.92 | |
| 12033.00 | 90.090 | 161.240 | 6537.90 | 4610.49 | -4929.94 | -149.65 | 1687381.37 | 14221660.70 | 39°09'50.0756"N | 80°50'3.5047"W | 4932.21 | 181.739 | 0.39 | -0.30 | -0.26 | |
| 12127.00 | 90.280 | 161.280 | 6537.60 | 4704.49 | -5018.96 | -119.45 | 1687411.56 | 14221571.72 | 39°09'49.1952"N | 80°50'3.1233"W | 5020.38 | 181.363 | 0.21 | 0.20 | 0.04 | |
| 12222.00 | 90.280 | 162.090 | 6537.14 | 4799.48 | -5109.14 | -89.60 | 1687441.40 | 14221481.57 | 39°09'48.3033"N | 80°50'2.7464"W | 5109.93 | 181.005 | 0.85 | 0.00 | 0.85 | |
| 12316.00 | 89.690 | 161.080 | 6537.16 | 4893.47 | -5198.33 | -59.90 | 1687471.08 | 14221392.42 | 39°09'47.4213"N | 80°50'2.3715"W | 5198.67 | 180.660 | 1.24 | -0.63 | -1.07 | |
| 12411.00 | 90.310 | 161.560 | 6537.16 | 4988.47 | -5288.32 | -29.48 | 1687501.50 | 14221302.46 | 39°09'46.5312"N | 80°50'1.9873"W | 5288.40 | 180.319 | 0.83 | 0.65 | 0.51 | |
| 12505.00 | 90.550 | 161.360 | 6536.46 | 5082.46 | -5377.44 | 0.41 | 1687531.37 | 14221213.38 | 39°09'45.6498"N | 80°50'1.6099"W | 5377.44 | 179.996 | 0.33 | 0.26 | -0.21 | |
| 12600.00 | 90.310 | 161.580 | 6535.74 | 5177.46 | -5467.51 | 30.60 | 1687561.55 | 14221123.34 | 39°09'44.7590"N | 80°50'1.2288"W | 5467.60 | 179.679 | 0.34 | -0.25 | 0.23 | |
| 12694.00 | 90.150 | 161.350 | 6535.37 | 5271.45 | -5556.64 | 60.48 | 1687591.42 | 14221034.25 | 39°09'43.8776"N | 80°50'0.8515"W | 5556.97 | 179.376 | 0.30 | -0.17 | -0.24 | |
| 12789.00 | 90.680 | 161.820 | 6534.68 | 5366.44 | -5646.77 | 90.49 | 1687621.42 | 14220944.16 | 39°09'42.9862"N | 80°50'0.4726"W | 5647.49 | 179.082 | 0.75 | 0.56 | 0.49 | |
| 12883.00 | 90.370 | 161.430 | 6533.82 | 5460.43 | -5735.97 | 120.12 | 1687651.04 | 14220854.99 | 39°09'42.1040"N | 80°50'0.0985"W | 5737.23 | 178.800 | 0.53 | -0.33 | -0.41 | |
| 12978.00 | 90.550 | 160.820 | 6533.05 | 5555.43 | -5825.86 | 150.85 | 1687681.75 | 14220765.14 | 39°09'41.2150"N | 80°49'59.7104"W | 5827.81 | 178.517 | 0.67 | 0.19 | -0.64 | |
| 13072.00 | 89.880 | 161.310 | 6532.70 | 5649.42 | -5914.77 | 181.36 | 1687712.24 | 14220676.26 | 39°09'40.3356"N | 80°49'59.3253"W | 5917.55 | 178.244 | 0.88 | -0.71 | 0.52 | |
| 13167.00 | 88.920 | 160.800 | 6533.70 | 5744.42 | -6004.62 | 212.20 | 1687743.07 | 14220586.45 | 39°09'39.4470"N | 80°49'58.9359"W | 6008.37 | 177.976 | 1.14 | -1.01 | -0.54 | |
| 13262.00 | 90.400 | 161.690 | 6534.26 | 5839.41 | -6094.57 | 242.74 | 1687773.60 | 14220496.53 | 39°09'38.5574"N | 80°49'58.5502"W | 6099.40 | 177.719 | 1.82 | 1.56 | 0.94 | |
| 13356.00 | 89.140 | 161.580 | 6534.64 | 5933.40 | -6183.78 | 272.36 | 1687803.21 | 14220407.36 | 39°09'37.6751"N | 80°49'58.1763"W | 6189.78 | 177.478 | 1.35 | -1.34 | -0.12 | |
| 13451.00 | 90.060 | 160.970 | 6535.30 | 6028.40 | -6273.75 | 302.85 | 1687833.69 | 14220317.43 | 39°09'36.7853"N | 80°49'57.7913"W | 6281.05 | 177.236 | 1.16 | 0.97 | -0.64 | |
| 13545.00 | 90.090 | 161.140 | 6535.18 | 6122.40 | -6362.66 | 333.37 | 1687864.20 | 14220228.55 | 39°09'35.9060"N | 80°49'57.4059"W | 6371.38 | 177.001 | 0.18 | 0.03 | 0.18 | |

RECEIVED
Office of Oil and Gas
OCT 27 2023
WV Department of
Environmental Protection



Actual Wellpath Report

Stope Unit 2H AWP Proj: 17808'
Page 7 of 11



| REFERENCE WELLPATH IDENTIFICATION | | | |
|-----------------------------------|------------------------------|----------|-------------------|
| Operator | ANTERO RESOURCES CORPORATION | Well | Stope Unit 2H |
| Field | Doddridge | API | 47-017-06948-0000 |
| Facility | Locke Pad | Wellbore | Stope Unit 2H AWB |
| Slot | Slot B | | |

| WELLPATH DATA (196 stations) | | | | | | | | | | | | | | | | |
|------------------------------|-----------------|-------------|----------|----------------|------------|-----------|-------------------|--------------------|-----------------|-----------------|-------------------|-----------------|---------------|----------------------|---------------------|----------|
| MD [ft] | Inclination [°] | Azimuth [°] | TVD [ft] | Vert Sect [ft] | North [ft] | East [ft] | Grid East [US ft] | Grid North [US ft] | Latitude | Longitude | Closure Dist [ft] | Closure Dir [°] | DLS ["/100ft] | Build Rate ["/100ft] | Turn Rate ["/100ft] | Comments |
| 13639.00 | 90.370 | 161.280 | 6534.80 | 6216.39 | -6451.65 | 363.65 | 1687894.46 | 14220139.60 | 39°09'35.0259"N | 80°49'57.0236"W | 6461.89 | 176.774 | 0.33 | 0.30 | 0.15 | |
| 13734.00 | 90.180 | 161.410 | 6534.34 | 6311.39 | -6541.65 | 394.03 | 1687924.84 | 14220049.63 | 39°09'34.1357"N | 80°49'56.6400"W | 6553.51 | 176.553 | 0.24 | -0.20 | 0.14 | |
| 13829.00 | 89.970 | 161.180 | 6534.22 | 6406.39 | -6631.64 | 424.50 | 1687955.29 | 14219959.68 | 39°09'33.2457"N | 80°49'56.2553"W | 6645.21 | 176.337 | 0.33 | -0.22 | -0.24 | |
| 13923.00 | 90.030 | 161.080 | 6534.22 | 6500.39 | -6720.58 | 454.90 | 1687985.68 | 14219870.77 | 39°09'32.3660"N | 80°49'55.8715"W | 6735.96 | 176.128 | 0.12 | 0.06 | -0.11 | |
| 14018.00 | 89.780 | 160.240 | 6534.38 | 6595.38 | -6810.22 | 486.36 | 1688017.13 | 14219781.17 | 39°09'31.4795"N | 80°49'55.4742"W | 6827.57 | 175.915 | 0.92 | -0.26 | -0.88 | |
| 14113.00 | 90.430 | 161.430 | 6534.20 | 6690.38 | -6899.96 | 517.55 | 1688048.30 | 14219691.47 | 39°09'30.5920"N | 80°49'55.0804"W | 6919.34 | 175.710 | 1.43 | 0.68 | 1.25 | |
| 14207.00 | 90.800 | 161.630 | 6533.19 | 6784.37 | -6989.11 | 547.33 | 1688078.07 | 14219602.35 | 39°09'29.7103"N | 80°49'54.7044"W | 7010.51 | 175.522 | 0.45 | 0.39 | 0.21 | |
| 14302.00 | 90.800 | 161.370 | 6531.87 | 6879.36 | -7079.19 | 577.47 | 1688108.20 | 14219512.31 | 39°09'28.8194"N | 80°49'54.3239"W | 7102.70 | 175.337 | 0.27 | 0.00 | -0.27 | |
| 14396.00 | 90.370 | 160.010 | 6530.91 | 6973.35 | -7167.89 | 608.55 | 1688139.27 | 14219423.64 | 39°09'27.9420"N | 80°49'53.9314"W | 7193.68 | 175.147 | 1.52 | -0.46 | -1.45 | |
| 14491.00 | 90.800 | 161.760 | 6529.94 | 7068.34 | -7257.65 | 639.66 | 1688170.36 | 14219333.92 | 39°09'27.0543"N | 80°49'53.5387"W | 7285.78 | 174.963 | 1.90 | 0.45 | 1.84 | |
| 14585.00 | 89.970 | 159.160 | 6529.31 | 7162.33 | -7346.22 | 671.09 | 1688201.79 | 14219245.38 | 39°09'26.1783"N | 80°49'53.1417"W | 7376.81 | 174.780 | 2.90 | -0.88 | -2.77 | |
| 14680.00 | 90.180 | 161.000 | 6529.18 | 7257.31 | -7435.54 | 703.46 | 1688234.14 | 14219156.10 | 39°09'25.2949"N | 80°49'52.7329"W | 7468.74 | 174.595 | 1.95 | 0.22 | 1.94 | |
| 14775.00 | 90.220 | 160.700 | 6528.85 | 7352.31 | -7525.28 | 734.62 | 1688265.29 | 14219066.40 | 39°09'24.4074"N | 80°49'52.3394"W | 7561.05 | 174.424 | 0.32 | 0.04 | -0.32 | |
| 14869.00 | 90.280 | 161.420 | 6528.44 | 7446.31 | -7614.19 | 765.13 | 1688295.79 | 14218977.52 | 39°09'23.5280"N | 80°49'51.9542"W | 7652.53 | 174.262 | 0.77 | 0.06 | 0.77 | |
| 14964.00 | 90.740 | 160.540 | 6527.59 | 7541.30 | -7704.00 | 796.09 | 1688326.73 | 14218887.75 | 39°09'22.6398"N | 80°49'51.5633"W | 7745.02 | 174.100 | 1.05 | 0.48 | -0.93 | |
| 15058.00 | 90.310 | 161.380 | 6526.73 | 7635.30 | -7792.85 | 826.76 | 1688357.39 | 14218798.93 | 39°09'21.7610"N | 80°49'51.1762"W | 7836.58 | 173.944 | 1.00 | -0.46 | 0.89 | |
| 15153.00 | 90.400 | 161.290 | 6526.14 | 7730.29 | -7882.85 | 857.16 | 1688387.78 | 14218708.97 | 39°09'20.8709"N | 80°49'50.7924"W | 7929.32 | 173.794 | 0.13 | 0.09 | -0.09 | |
| 15247.00 | 90.370 | 160.600 | 6525.51 | 7824.29 | -7971.70 | 887.85 | 1688418.45 | 14218620.16 | 39°09'19.9922"N | 80°49'50.4049"W | 8020.99 | 173.645 | 0.73 | -0.03 | -0.73 | |
| 15342.00 | 90.800 | 160.640 | 6524.54 | 7919.29 | -8061.31 | 919.37 | 1688449.96 | 14218530.58 | 39°09'19.1059"N | 80°49'50.0069"W | 8113.57 | 173.494 | 0.45 | 0.04 | 0.04 | |
| 15437.00 | 90.710 | 161.300 | 6523.29 | 8014.28 | -8151.11 | 950.34 | 1688480.92 | 14218440.82 | 39°09'18.2177"N | 80°49'49.6158"W | 8206.32 | 173.350 | 0.70 | -0.09 | 0.69 | |
| 15531.00 | 89.820 | 160.420 | 6522.86 | 8108.27 | -8239.91 | 981.16 | 1688511.73 | 14218352.05 | 39°09'17.3394"N | 80°49'49.2267"W | 8298.12 | 173.210 | 1.33 | -0.95 | -0.94 | |
| 15626.00 | 90.280 | 160.590 | 6522.77 | 8203.27 | -8329.46 | 1012.86 | 1688543.42 | 14218262.53 | 39°09'16.4537"N | 80°49'48.8264"W | 8390.82 | 173.067 | 0.52 | 0.48 | 0.18 | |
| 15720.00 | 90.490 | 161.040 | 6522.14 | 8297.27 | -8418.24 | 1043.75 | 1688574.30 | 14218173.79 | 39°09'15.5757"N | 80°49'48.4364"W | 8482.70 | 172.932 | 0.53 | 0.22 | 0.48 | |
| 15815.00 | 90.370 | 161.000 | 6521.43 | 8392.27 | -8508.07 | 1074.65 | 1688605.18 | 14218083.99 | 39°09'14.6872"N | 80°49'48.0463"W | 8575.68 | 172.801 | 0.13 | -0.13 | -0.04 | |
| 15909.00 | 90.090 | 161.370 | 6521.05 | 8486.26 | -8597.05 | 1104.97 | 1688635.49 | 14217995.05 | 39°09'13.8072"N | 80°49'47.6636"W | 8667.77 | 172.676 | 0.49 | -0.30 | 0.39 | |
| 16004.00 | 90.090 | 161.210 | 6520.90 | 8581.26 | -8687.03 | 1135.44 | 1688665.95 | 14217905.11 | 39°09'12.9173"N | 80°49'47.2789"W | 8760.92 | 172.553 | 0.17 | 0.00 | -0.17 | |
| 16098.00 | 90.090 | 160.810 | 6520.75 | 8675.26 | -8775.91 | 1166.03 | 1688696.52 | 14217816.26 | 39°09'12.0382"N | 80°49'46.8927"W | 8853.04 | 172.432 | 0.43 | 0.00 | -0.43 | |
| 16193.00 | 90.460 | 160.750 | 6520.30 | 8770.26 | -8865.62 | 1197.30 | 1688727.78 | 14217726.59 | 39°09'11.1510"N | 80°49'46.4979"W | 8946.10 | 172.309 | 0.39 | 0.39 | -0.06 | |
| 16288.00 | 90.310 | 161.170 | 6519.66 | 8865.26 | -8955.42 | 1228.29 | 1688758.76 | 14217636.83 | 39°09'10.2628"N | 80°49'46.1067"W | 9039.26 | 172.190 | 0.47 | -0.16 | 0.44 | |
| 16382.00 | 90.250 | 160.970 | 6519.20 | 8959.26 | -9044.33 | 1258.79 | 1688789.24 | 14217547.95 | 39°09'9.3834"N | 80°49'45.7217"W | 9131.51 | 172.076 | 0.22 | -0.06 | -0.21 | |

RECEIVED
Office of Oil and Gas
OCT 27 2023
WV Department of
Environmental Protection



Actual Wellpath Report

Stope Unit 2H AWP Proj: 17808'
Page 8 of 11



| REFERENCE WELLPATH IDENTIFICATION | | | |
|-----------------------------------|------------------------------|----------|-------------------|
| Operator | ANTERO RESOURCES CORPORATION | Well | Stope Unit 2H |
| Field | Doddridge | API | 47-017-06948-0000 |
| Facility | Locke Pad | Wellbore | Stope Unit 2H AWB |
| Slot | Slot B | | |

| WELLPATH DATA (196 stations) † = interpolated, ‡ = extrapolated station | | | | | | | | | | | | | | | | |
|---|-----------------|-------------|----------|----------------|------------|-----------|-------------------|--------------------|-----------------|-----------------|-------------------|-----------------|---------------|----------------------|---------------------|----------------------------|
| MD [ft] | Inclination [°] | Azimuth [°] | TVD [ft] | Vert Sect [ft] | North [ft] | East [ft] | Grid East [US ft] | Grid North [US ft] | Latitude | Longitude | Closure Dist [ft] | Closure Dir [°] | DLS [°/100ft] | Build Rate [°/100ft] | Turn Rate [°/100ft] | Comments |
| 16476.00 | 90.340 | 160.990 | 6518.72 | 9053.25 | -9133.20 | 1289.42 | 1688819.87 | 14217459.12 | 39°09'8.5045"N | 80°49'45.3349"W | 9223.77 | 171.964 | 0.10 | 0.10 | 0.02 | |
| 16570.00 | 90.340 | 160.290 | 6518.16 | 9147.25 | -9221.88 | 1320.58 | 1688851.01 | 14217370.47 | 39°09'7.6274"N | 80°49'44.9415"W | 9315.96 | 171.851 | 0.74 | 0.00 | -0.74 | |
| 16665.00 | 90.520 | 161.210 | 6517.45 | 9242.25 | -9311.57 | 1351.90 | 1688882.32 | 14217280.82 | 39°09'6.7404"N | 80°49'44.5461"W | 9409.19 | 171.739 | 0.99 | 0.19 | 0.97 | |
| 16760.00 | 90.280 | 160.880 | 6516.78 | 9337.24 | -9401.41 | 1382.76 | 1688913.17 | 14217191.01 | 39°09'5.8518"N | 80°49'44.1566"W | 9502.56 | 171.633 | 0.43 | -0.25 | -0.35 | |
| 16855.00 | 90.180 | 161.000 | 6516.40 | 9432.24 | -9491.20 | 1413.78 | 1688944.18 | 14217101.26 | 39°09'4.9637"N | 80°49'43.7649"W | 9595.92 | 171.528 | 0.16 | -0.11 | 0.13 | |
| 16949.00 | 90.580 | 160.710 | 6515.78 | 9526.24 | -9580.00 | 1444.61 | 1688974.99 | 14217012.49 | 39°09'4.0854"N | 80°49'43.3757"W | 9688.31 | 171.425 | 0.53 | 0.43 | -0.31 | |
| 17044.00 | 90.550 | 161.370 | 6514.84 | 9621.24 | -9669.84 | 1475.47 | 1689005.84 | 14216922.69 | 39°09'3.1969"N | 80°49'42.9861"W | 9781.76 | 171.324 | 0.70 | -0.03 | 0.69 | |
| 17138.00 | 90.430 | 161.350 | 6514.04 | 9715.23 | -9758.91 | 1505.52 | 1689035.88 | 14216833.66 | 39°09'2.3160"N | 80°49'42.6069"W | 9874.36 | 171.230 | 0.13 | -0.13 | -0.02 | |
| 17233.00 | 90.430 | 161.470 | 6513.32 | 9810.22 | -9848.95 | 1535.80 | 1689066.15 | 14216743.65 | 39°09'1.4255"N | 80°49'42.2246"W | 9967.97 | 171.137 | 0.13 | 0.00 | 0.13 | |
| 17327.00 | 90.340 | 161.000 | 6512.69 | 9904.22 | -9937.95 | 1566.04 | 1689096.37 | 14216654.69 | 39°09'0.5452"N | 80°49'41.8430"W | 10060.59 | 171.045 | 0.51 | -0.10 | -0.50 | |
| 17422.00 | 90.490 | 161.260 | 6512.00 | 9999.22 | -10027.84 | 1596.76 | 1689127.09 | 14216564.83 | 39°08'59.6562"N | 80°49'41.4551"W | 10154.18 | 170.953 | 0.32 | 0.16 | 0.27 | |
| 17517.00 | 90.460 | 161.320 | 6511.22 | 10094.21 | -10117.82 | 1627.24 | 1689157.55 | 14216474.89 | 39°08'58.7663"N | 80°49'41.0705"W | 10247.84 | 170.863 | 0.07 | -0.03 | 0.06 | |
| 17611.00 | 90.250 | 160.930 | 6510.63 | 10188.21 | -10206.76 | 1657.64 | 1689187.94 | 14216385.98 | 39°08'57.8866"N | 80°49'40.6866"W | 10340.49 | 170.775 | 0.47 | -0.22 | -0.41 | |
| 17706.00 | 90.370 | 160.830 | 6510.12 | 10283.21 | -10296.52 | 1688.76 | 1689219.05 | 14216296.26 | 39°08'56.9988"N | 80°49'40.2938"W | 10434.09 | 170.686 | 0.16 | 0.13 | -0.11 | |
| 17783.00 | 90.490 | 161.050 | 6509.54 | 10360.20 | -10369.30 | 1713.91 | 1689244.18 | 14216223.51 | 39°08'56.2791"N | 80°49'39.9764"W | 10509.99 | 170.615 | 0.33 | 0.16 | 0.29 | |
| 17808.00‡ | 90.490 | 161.050 | 6509.33 | 10385.20 | -10392.94 | 1722.02 | 1689252.30 | 14216199.88 | 39°08'56.0452"N | 80°49'39.8740"W | 10534.64 | 170.592 | 0.00 | 0.00 | 0.00 | Projected MD at TD: 17808' |

RECEIVED
Office of Oil and Gas
OCT 27 2023

WV Department of
Environmental Protection

RECEIVED
Office of Oil and Gas
OCT 27 2023



Actual Wellpath Report

Stope Unit 2H AWP Proj: 17808'
Page 9 of 11



| REFERENCE WELLPATH IDENTIFICATION | | | |
|-----------------------------------|------------------------------|----------|-------------------|
| Operator | ANTERO RESOURCES CORPORATION | Well | Stope Unit 2H |
| Field | Doddridge | API | 47-017-06948-0000 |
| Facility | Locke Pad | Wellbore | Stope Unit 2H AWB |
| Slot | Slot B | | |

| HOLE & CASING SECTIONS - Ref Wellbore: Stope Unit 2H AWB Ref Wellpath: Stope Unit 2H AWP Proj: 17808' | | | | | | | | | |
|--|---------------|-------------|---------------|----------------|--------------|----------------|----------------|--------------|--------------|
| String/Diameter | Start MD [ft] | End MD [ft] | Interval [ft] | Start TVD [ft] | End TVD [ft] | Start N/S [ft] | Start E/W [ft] | End N/S [ft] | End E/W [ft] |
| 20in Conductor | 30.00 | 130.00 | 100.00 | 30.00 | 130.00 | 0.00 | 0.00 | 0.38 | -0.26 |
| 17.5in Open Hole | 130.00 | 451.00 | 321.00 | 130.00 | 450.99 | 0.38 | -0.26 | 2.19 | -2.05 |
| 13.375in Casing Surface | 30.00 | 431.00 | 401.00 | 30.00 | 430.99 | 0.00 | 0.00 | 2.04 | -1.95 |
| 12.25in Open Hole | 451.00 | 2961.00 | 2510.00 | 450.99 | 2856.72 | 2.19 | -2.05 | 97.89 | -643.17 |
| 9.625in Casing Intermediate | 30.00 | 2931.00 | 2901.00 | 30.00 | 2828.65 | 0.00 | 0.00 | 97.24 | -632.61 |
| 8.75in Open Hole | 2961.00 | 6000.00 | 3039.00 | 2856.72 | 5688.38 | 97.89 | -643.17 | 285.78 | -1720.51 |
| 8.5in Open Hole | 6000.00 | 17808.00 | 11808.00 | 5688.38 | 6509.33 | 285.78 | -1720.51 | -10392.94 | 1722.02 |
| 5.5in Casing Production | 30.00 | 17788.00 | 17758.00 | 30.00 | 6509.50 | 0.00 | 0.00 | -10374.03 | 1715.53 |

RECEIVED
 Office of Oil and Gas
OCT 27 2023
 WV Department of
 Environmental Protection



Actual Wellpath Report

Stope Unit 2H AWP Proj: 17808'

Page 10 of 11



| REFERENCE WELLPATH IDENTIFICATION | | | |
|-----------------------------------|------------------------------|----------|-------------------|
| Operator | ANTERO RESOURCES CORPORATION | Well | Stope Unit 2H |
| Field | Doddridge | API | 47-017-06948-0000 |
| Facility | Locke Pad | Wellbore | Stope Unit 2H AWB |
| Slot | Slot B | | |

| TARGETS | | | | | | | | |
|---------------------------------------|----------|------------|-----------|-------------------|--------------------|-----------------|-----------------|-----------|
| Name | TVD [ft] | North [ft] | East [ft] | Grid East [US ft] | Grid North [US ft] | Latitude | Longitude | Shape |
| Stope Unit 2H POE Rev-2 | 6494.00 | -258.69 | -1764.13 | 1685767.53 | 14226330.08 | 39°10'36.2745"N | 80°50'23.8973"W | point |
| Stope Unit 2H BHL Rev-2 | 6519.00 | -10585.02 | 1805.15 | 1689335.39 | 14216007.88 | 39°08'54.1452"N | 80°49'38.8234"W | point |
| Stope Unit 2H BHL Rev-3 | 6519.00 | -10394.85 | 1739.42 | 1689269.68 | 14216197.97 | 39°08'56.0260"N | 80°49'39.6532"W | point |
| Stope Unit 2H LP Rev-2 | 6519.00 | -435.98 | -1702.86 | 1685828.78 | 14226152.87 | 39°10'34.5211"N | 80°50'23.1231"W | point |
| Stope Unit 2H 50' L/R Hard Line Rev-2 | 7000.00 | -5326.77 | -12.36 | 1687518.61 | 14221264.03 | 39°09'46.1509"N | 80°50'1.7709"W | rectangle |
| 2D Rectangle 10724.6 x 100. | | | | | | | | |

| WELLPATH COMPOSITION - Ref Wellbore: Stope Unit 2H AWB Ref Wellpath: Stope Unit 2H AWP Proj: 17808' | | | | | |
|---|-------------|--|---|-------------------|-------------|
| Start MD [ft] | End MD [ft] | Positional Uncertainty Model | Log Name/Comment | Wellbore | Survey Date |
| 30.00 | 435.00 | Gyrodata 2015 - GC+WIR+DPIPE | 01 Gyrodata MS Gyro <17-1/2"> (100'-435') | Stope Unit 2H AWB | 4/11/2023 |
| 435.00 | 2889.00 | BH NaviTrak (2019) (Axial Corr+HRGM) | 02 APS EM <12-1/4"> (435')(562'-2889') | Stope Unit 2H AWB | 4/11/2023 |
| 2889.00 | 5923.00 | BH NaviTrak (2019) (Axial Corr+HRGM) | 03 APS EM <8-3/4"> (2889')(3034'-5923') | Stope Unit 2H AWB | 4/21/2023 |
| 5923.00 | 17808.00 | BH AutoTrak Curve/eXpress (2019) (HRGM, Short spacing) | 04 BH AT Curve <8-1/2"> (5923')(5985'-17783') | Stope Unit 2H AWB | 4/21/2023 |

RECEIVED
 Office of Oil and Gas
 OCT 27 2023
 Environmental Protection
 Department



Actual Wellpath Report

Stope Unit 2H AWP Proj: 17808'
Page 11 of 11



| REFERENCE WELLPATH IDENTIFICATION | | | |
|-----------------------------------|------------------------------|----------|-------------------|
| Operator | ANTERO RESOURCES CORPORATION | Well | Stope Unit 2H |
| Field | Doddridge | API | 47-017-06948-0000 |
| Facility | Locke Pad | Wellbore | Stope Unit 2H AWB |
| Slot | Slot B | | |

| COMMENTS |
|--|
| <p>Wellpath general comments API: 47-017-06948-0000 BH Job #: 111750204 Rig: H&P 531 Duration: 4/23/2023-4/26/2023 Gyrodata MS Gyro <17-1/2"> (100'-435') APS EM <12-1/4"> (435')(562'-2889') APS EM <8-3/4"> (2889')(3034'-5923') BH AT Curve <8-1/2"> (5923')(5985'-17783') Sycamore: 6463' MD Middlesex: 6691' MD Burkett: 6899' MD Tully: 7059' MD Marcellus POE: 7184' MD Projected MD at TD: 17808'</p> |

RECEIVED
Office of Oil and Gas
OCT 27 2023
WV Department of
Environmental Protection