

NOTES:
 WELL 5V TOP HOLE INFORMATION:
 WV STATE PLANE NAD 27 COORDS:
 N: 261,437ft E: 1,687,108ft
 GEOGRAPHIC NAD 27 COORDS:
 LAT: 39°12'45.07" LON: 80°36'15.40"
 (NAD) 83 (UTM) ZONE 17 COORDS:
 N: 4,340,445m E: 534,179m
 (NAD) 27 (UTM) ZONE 17 COORDS:
 N: 14,239,560ft E: 1,752,505ft
 WEST VIRGINIA COORDINATE
 SYSTEM OF 1927 NORTH ZONE.
 ZONE WAS DERIVED FROM
 MEASUREMENTS TAKEN WITH
 TRIMBLE GEOXT SUBMETER
 MAPPING GRADE GPS UNIT.
 PLAT ORIENTATION, CORNER,
 AND WELL REFERENCE TIE LINES
 ARE BASED ON GRID NORTH.

REFERENCES

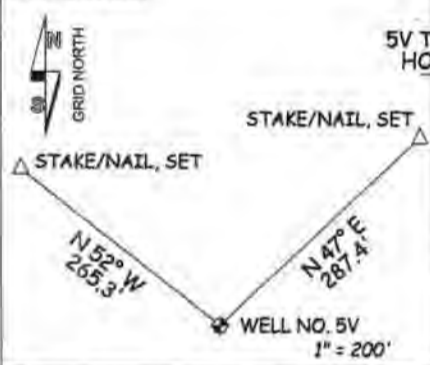

NOTES
 1. NO OCCUPIED DWELLINGS OR BUILDINGS TWO THOUSAND FIVE HUNDRED (2,500) SQUARE FEET OR LARGER USED TO HOUSE OR SHELTER DAIRY CATTLE OR POULTRY HUSBANDRY ARE LOCATED WITHIN SIX HUNDRED TWENTY-FIVE (625) FEET OF THE CENTER OF THE WELL PAD. THERE ARE NO WATER WELLS OR DEVELOPED SPRINGS WITHIN 250 FEET OF THE PROPOSED WELL.

RECEIVED
 Office of Oil and Gas

JAN 05 2023

WV Department of Environmental Protection

JOB # 22-011WA
 DRAWING # WAGNERB5V
 SCALE 1" = 500'
 MINIMUM DEGREE OF ACCURACY SUBMETER
 PROVEN SOURCE OF ELEV. SUBMETER MAPPING GRADE GPS

I THE UNDERSIGNED, HEREBY CERTIFY THAT THIS PLAT IS CORRECT TO THE BEST OF MY KNOWLEDGE AND BELIEF AND SHOWS ALL THE INFORMATION REQUIRED BY LAW AND THE RULES ISSUED AND PERSCRIBED BY THE DEPARTMENT OF ENVIRONMENTAL PROTECTION.

LEGEND
 — Surface Owner Boundary Lines +/-
 - - - Adjoining Surface Tracts +/-
 ⊕ 5/8" Rebar, Found

THOMAS SUMMERS P.S. 2109



STATE OF WEST VIRGINIA, DIVISION OF ENVIRONMENTAL PROTECTION, OFFICE OF OIL AND GAS
 WILLOW LAND SURVEYING PLLC
 266 HUSHERS RUN RD PENNSBORO WEST VIRGINIA 26415

DATE 12/08/22
 OPERATOR'S WELL# WAGNER 'B' #5V

STATE OF WEST VIRGINIA DEPARTMENT OF ENERGY DIVISION OF OIL AND GAS

WELL TYPE: OIL ___ GAS LIQUID INJECTION ___ WASTE DISPOSAL ___
 (IF "GAS") PRODUCTION STORAGE ___ DEEP ___ SHALLOW
 LOCATION: ELEVATION PROPOSED - 1,311.0' EXISTING - 1,350.0' WATERSHED HEADWATERS MIDDLE ISLAND CREEK
 QUADRANGLE BIG ISAAC 7.5' DISTRICT GREENBRIER COUNTY DODDRIDGE
 SURFACE OWNER PERRY NEAL PERINE, SR. ACREAGE 68 ACRES +/-
 OIL & GAS ROYALTY OWNER E. MAY SUMMERS LEASE ACREAGE 68 ACRES +/-
 PROPOSED WORK: DRILL CONVERT ___ DRILL DEEPER ___ REDRILL ___ FRACTURE OR STIMULATE PLUG OFF OLD FORMATION ___ PERFORATE NEW FORMATION
 OTHER PHYSICAL CHANGE IN WELL (SPECIFY) _____
 PLUG & ABANDON ___ CLEAN OUT & REPLUG ___ ESTIMATED DEPTH 7,800' TVD 7,800' MD
 TARGET FORMATION MARCELLUS
 WELL OPERATOR ANTERO RESOURCES CORP. DESIGNATED AGENT KEVIN ELLIS
 ADDRESS 1615 WYNKOOP STREET ADDRESS 535 WHITE OAK BLVD. BRIDGEPORT, WV 26330
 DENVER, CO 80202

02/17/2023

COUNTY NAME PERMIT



Antero Resources Corporation
Appalachian Basin
Wagner Pad
Doddridge County

Quadrangle: Big Isaac
Watershed: Middle Island Creek
District: Greenbrier
Date: 1-03-2023

02/17/2023

BM 947