

Antero Resources
Well No. Dixie 1H
As-Drilled
Antero Resources Corporation



Top Hole Coordinates, As-drilled data, and information was provided by Antero Resources Corporation. Allegheny Surveys Inc. (ASI) is not certifying the data and information provided. ASI is not responsible for any errors or inaccuracies with the data and information that has been provided.

I, the undersigned, hereby certify that this plat is correct to the best of my knowledge and belief and shows all the information required by law and the rules issued and prescribed by the Department of Environmental Protection.

Bradley D. Miller
 Bradley D. Miller, P.S. 2167

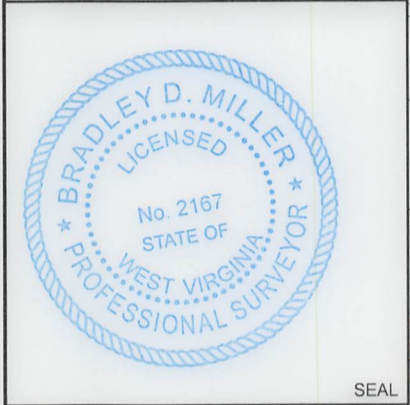

Note: 14 water wells and 2 springs were found within 2000' of proposed well. No occupied dwellings or buildings 2,500 square feet or larger used to house or shelter dairy cattle or poultry husbandry are located within 625' of the center of the well pad.

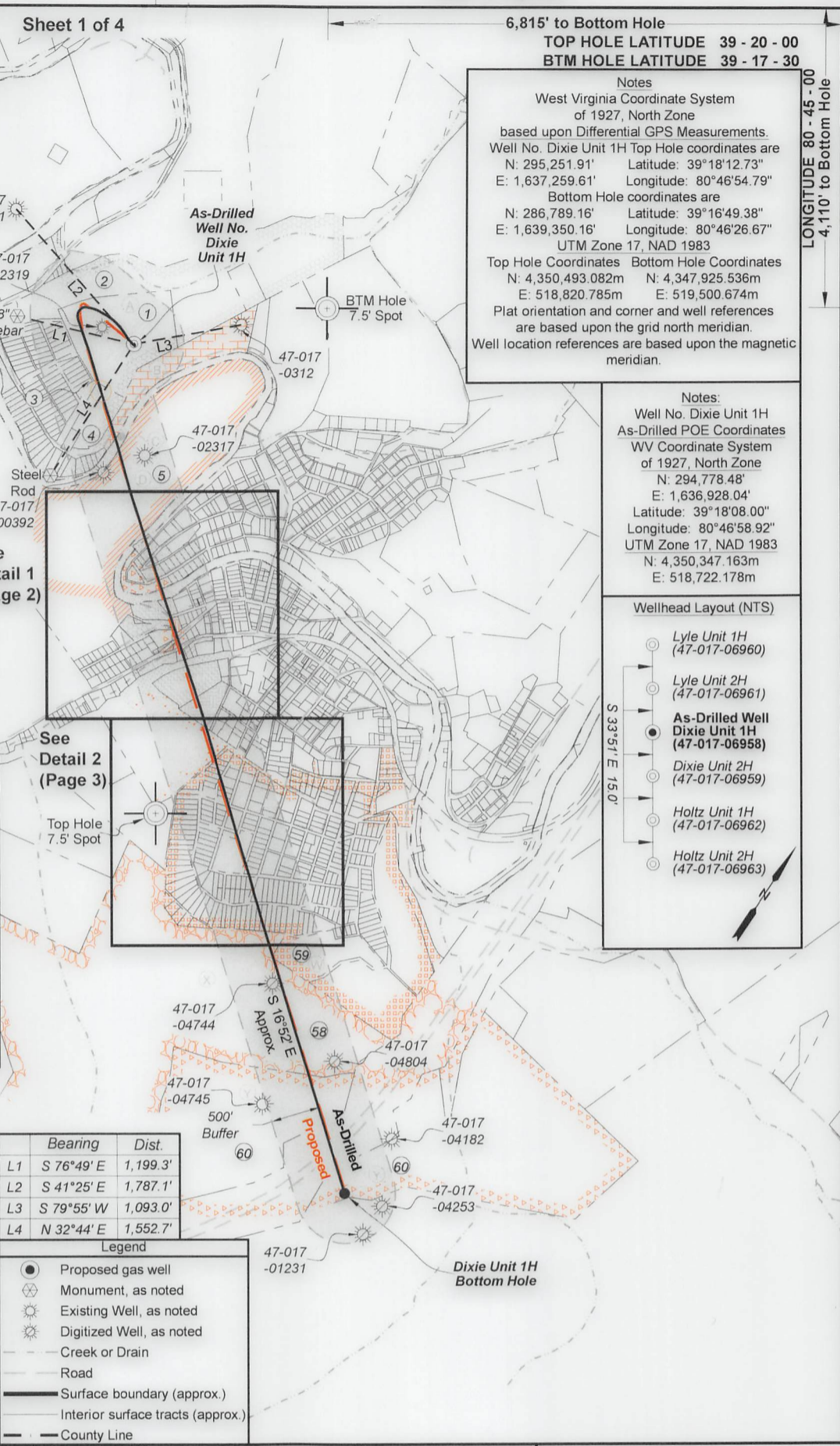
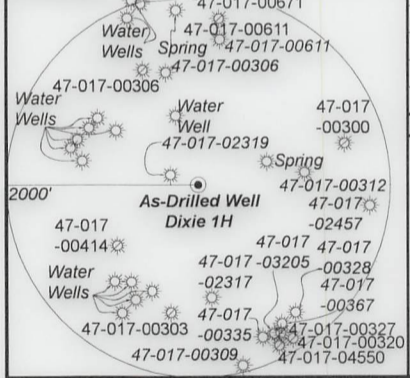

Legend

- Proposed gas well
- ⊗ Monument, as noted
- ☀ Existing Well, as noted
- ☀ Digitized Well, as noted
- Creek or Drain
- Road
- Surface boundary (approx.)
- Interior surface tracts (approx.)
- County Line

Notes
 West Virginia Coordinate System of 1927, North Zone based upon Differential GPS Measurements.
 Well No. Dixie Unit 1H Top Hole coordinates are
 N: 295,251.91' Latitude: 39°18'12.73"
 E: 1,637,259.61' Longitude: 80°46'54.79"
 Bottom Hole coordinates are
 N: 286,789.16' Latitude: 39°16'49.38"
 E: 1,639,350.16' Longitude: 80°46'26.67"
 UTM Zone 17, NAD 1983
 Top Hole Coordinates Bottom Hole Coordinates
 N: 4,350,493.082m N: 4,347,925.536m
 E: 518,820.785m E: 519,500.674m
 Plat orientation and corner and well references are based upon the grid north meridian.
 Well location references are based upon the magnetic meridian.

Notes:
 Well No. Dixie Unit 1H As-Drilled POE Coordinates WV Coordinate System of 1927, North Zone
 N: 294,778.48'
 E: 1,636,928.04'
 Latitude: 39°18'08.00"
 Longitude: 80°46'58.92"
 UTM Zone 17, NAD 1983
 N: 4,350,347.163m
 E: 518,722.178m

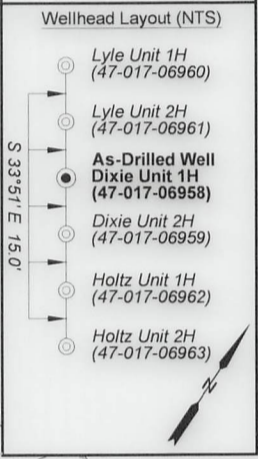

FILE NO: 57-30-WU-14
 DRAWING NO: Dixie Unit 1H As-Driled Well Plat
 SCALE: 1" = 1500'
 MINIMUM DEGREE OF ACCURACY: Submeter
 PROVEN SOURCE OF ELEVATION: WVDOT, Harrisville, WV

STATE OF WEST VIRGINIA
 DEPARTMENT OF ENVIRONMENTAL PROTECTION
OIL AND GAS DIVISION

DATE: October 4 20 24
 OPERATOR'S WELL NO. Dixie Unit 1H
 API WELL NO
 47 — 017 — 06958
 STATE COUNTY PERMIT

WELL TYPE: OIL GAS LIQUID INJECTION WASTE DISPOSAL
 (IF GAS) PRODUCTION: STORAGE DEEP SHALLOW

LOCATION: ELEVATION: As-Built: 886' WATERSHED: Middle Island Creek QUADRANGLE: West Union
 DISTRICT: West Union Antero COUNTY: Doddridge
 SURFACE OWNER: Resources Corp. ACREAGE: 16.5
 ROYALTY OWNER: Claude F. Smith, et ux LEASE NO: ACREAGE: 90

PROPOSED WORK: DRILL CONVERT DRILL DEEPER FRACTURE OR STIMULATE PLUG OFF OLD FORMATION
 PERFORATE NEW FORMATION OTHER PHYSICAL CHANGE IN WELL (SPECIFY) As-Drilled
 PLUG AND ABANDON CLEAN OUT AND REPLUG TARGET FORMATION: Marcellus Shale ESTIMATED DEPTH: 6,506' TVD 15,380' MD

WELL OPERATOR: Antero Resources Corporation DESIGNATED AGENT: Kevin Ellis
 ADDRESS: 1615 Wynkoop Street ADDRESS: 535 White Oaks Blvd.
 Denver, CO 80202 Bridgeport, WV 26330



Detail 1
(NTS)



FILE NO: 57-30-WU-14
DRAWING NO: Dixie Unit 1H As-Drilled Well Plat
SCALE: 1" = 1500'
MINIMUM DEGREE OF ACCURACY:
Submeter
PROVEN SOURCE OF ELEVATION:
WVDOT, Harrisville, WV

STATE OF WEST VIRGINIA
DEPARTMENT OF ENVIRONMENTAL PROTECTION
OIL AND GAS DIVISION

DATE: October 4 20 24
OPERATOR'S WELL NO. Dixie Unit 1H
API WELL NO
47 - 017 - 06958
STATE COUNTY PERMIT

WELL TYPE: OIL GAS LIQUID INJECTION WASTE DISPOSAL
(IF GAS) PRODUCTION: STORAGE DEEP SHALLOW

LOCATION: ELEVATION: As-Built: 886' WATERSHED: Middle Island Creek QUADRANGLE: West Union
DISTRICT: West Union Antero COUNTY: Doddridge
SURFACE OWNER: Resources Corp. ACREAGE: 16.5
ROYALTY OWNER: Claude F. Smith, et ux LEASE NO: ACREAGE: 90
PROPOSED WORK: DRILL CONVERT DRILL DEEPER FRACTURE OR STIMULATE PLUG OFF OLD FORMATION
 PERFORATE NEW FORMATION OTHER PHYSICAL CHANGE IN WELL (SPECIFY) As-Drilled
 PLUG AND ABANDON CLEAN OUT AND REPLUG TARGET FORMATION: Marcellus Shale ESTIMATED DEPTH: 6,506' TVD 15,380' MD

12/13/2024

WELL OPERATOR: Antero Resources Corporation DESIGNATED AGENT: Kevin Ellis
ADDRESS: 1615 Wynkoop Street ADDRESS: 535 White Oaks Blvd.
Denver, CO 80202 Bridgeport, WV 26330

WR-35



Detail 2
(NTS)



FILE NO: 57-30-WU-14
DRAWING NO: Dixie Unit 1H As-Drilled Well Plat
SCALE: 1" = 1500'
MINIMUM DEGREE OF ACCURACY:
Submeter
PROVEN SOURCE OF ELEVATION:
WVDOT, Harrisville, WV

STATE OF WEST VIRGINIA
DEPARTMENT OF ENVIRONMENTAL PROTECTION
OIL AND GAS DIVISION

DATE: October 4 20 24
OPERATOR'S WELL NO. Dixie Unit 1H
API WELL NO
47 - 017 - 06958
STATE COUNTY PERMIT

WELL TYPE: OIL GAS LIQUID INJECTION WASTE DISPOSAL
(IF GAS) PRODUCTION: STORAGE DEEP SHALLOW

LOCATION: ELEVATION: As-Built: 886' WATERSHED: Headwaters Middle Island Creek QUADRANGLE: West Union
DISTRICT: West Union Antero COUNTY: Dodderidge
SURFACE OWNER: Resources Corp. ACREAGE: 16.5
ROYALTY OWNER: Claude F. Smith, et ux LEASE NO: _____ ACREAGE: _____ 90
PROPOSED WORK: DRILL CONVERT DRILL DEEPER FRACTURE OR STIMULATE PLUG OFF OLD FORMATION
 PERFORATE NEW FORMATION OTHER PHYSICAL CHANGE IN WELL (SPECIFY) As-Drilled
 PLUG AND ABANDON CLEAN OUT AND REPLUG TARGET FORMATION: Marcellus Shale ESTIMATED DEPTH: 15,380' MD 6,506' TVD

WELL OPERATOR: Antero Resources Corporation DESIGNATED AGENT: Kevin Ellis
ADDRESS: 1615 Wynkoop Street ADDRESS: 535 White Oaks Blvd.
Denver, CO 80202 Bridgeport, WV 26330

WR-35



Leases	
A	Claude F. Smith, et ux
B	Harret B. Jarvis, et al
C	WVDNR
D	J.M.L. Smith
E	Town of West Union
F	William Leo Tarbet
G	William Leo Tarbet
H	Cheryl Ann Tarbet
I	WLT, LLC
J	James D. Powell
K	Arnold L. Stuart
L	Cheryl Ann Tarbet
M	Franklin R. Kinney
N	300N, LLC
O	Larry Joe Williams Estate
P	WVDOT, Division of Highways
Q	Franklin R. Kinney
R	Ronald L. Cumberledge
S	WV State Rail Authority
T	Nicholas Powell
U	John C. Farr
V	John C. Farr
W	Mary A. Stuart, et al
X	Celia Schulte & Hazel B. Butler
Y	Joseph Cheuront & W.S. Stuart

ID	TM-Par	Owner	Bk/Pg	Acres
1	11-3	Antero Resources Corp.	431/528	16.50
2	11-4	Paul D. & Sharon K. Weekley	186/743	17.30
3	35-99	Antero Resources Corp.	431/240	0.43
4	35-100	David N. & Tina M. McCartney	288/60	4.50
5	11-13	Frank E. McGill	429/448	58.55
6	3-160.1	Town of West Union	241/254	0.37
7	3-160	Town of West Union	241/254	0.35
8	3-102	Delgreta Lee Tarbet	WB34/568	0.27
9	3-162	Town of West Union	254/279	0.12
10	3-163	Delgreta Lee Tarbet	WB34/568	0.52
11	3-161.1	Town of West Union	143/44	0.35
12	3-106	WLT LLC	276/539	0.55
13	3-104	Roy L. Smith, et al	WB18/117	1.10
14	3-320	Cheryl Ann Tarbet	WB119/228	---
15	3-170	West End Cafe LLC	282/637	0.21
16	3-171	Leroy R. Kinney	236/521	---
17	3-174	Jason Balis, et al	431/390	0.11
18	3-175	WV DOH	134/207	---
19	3-176	WV DOH	134/209	---
20	3-177.1	JP Service Station	310/26	0.19
21	3-319	Donald L., Jr. & Tammy Lynn Mossor	467/132	0.88
22	3-181.1	Russell Leroy Kinney	188/311	0.25
23	3-185.1	Nicholas A. Powell	260/539	4.64
24	3-266	John C. Farr	234/91	3.62
25	11-38	John C. Farr	234/91	17.90
26	31-46	Roy L. & Tammy S. Porter	286/5	0.24
27	31-47	Roy L. & Tammy S. Porter	286/5	0.16
28	31-1	Roy L. & Tammy S. Porter	286/5	0.18
29	31-48	Roy L. & Tammy S. Porter	286/5	0.19
30	31-49	Dora Jean Porter	282/388	0.19
31	31-50	Dora Jean Porter	282/388	0.17
32	31-9	Kimberly A. Flanigan	WB98/579	0.31
33	31-51	Dora Jean Porter	282/388	0.15
34	31-52	Dora Jean Porter	282/388	0.16
35	31-20	Dora Jean Porter	282/388	0.16
36	31-53	Dora Jean Porter	282/388	0.15
37	31-10	Dora Jean Porter	442/210	0.62
38	31-54	Town of West Union	264/680	---
39	31-55	Town of West Union	264/680	---
40	31-26	Helen D. & Donald H. Michels	WB32/156	0.62
41	31-56	Town of West Union	264/680	---
42	31-32	Donna R. Campbell	462/320	0.15
43	31-86	George J. Buff, III & J. Charles Buff	377/517	2.64
44	31-95	Powell Family Trust	304/371	0.14
45	31-96	Powell Family Trust	304/371	0.14
46	31-97	Powell Family Trust	304/371	0.20
47	31-82	George J. Buff, III & J. Charles Buff	377/517	0.15
48	31-85	George J. Buff, III & J. Charles Buff	377/517	0.23
49	31-42	Powell Family Trust	304/369	0.52
50	31-84	George J. Buff, III & J. Charles Buff	377/517	---
51	31-98	Gregory Barton, III	180/37	0.27
52	31-207	George J. Buff, III & J. Charles Buff	377/517	0.29
53	31-208	George J. Buff, III & J. Charles Buff	377/517	0.30
54	31-209	George J. Buff, III & J. Charles Buff	377/517	0.30
55	31-210	George J. Buff, III & J. Charles Buff	377/517	0.30
56	31-211	George J. Buff, III & J. Charles Buff	377/517	0.30
57	31-212	George J. Buff, III & J. Charles Buff	377/517	0.30
58	15-3	E Properties LTD	201/396	186.86
59	11-71	Lyle K. Baker	177/304	8.29
60	15-4	E Properties LTD	201/396	115.03

FILE NO: 57-30-WU-14
 DRAWING NO: Dixie Unit 1H As-Drilled Well Plat
 SCALE: 1" = 1500'
 MINIMUM DEGREE OF ACCURACY:
Submeter
 PROVEN SOURCE OF ELEVATION:
WVDOT, Harrisville, WV

STATE OF WEST VIRGINIA
 DEPARTMENT OF ENVIRONMENTAL PROTECTION
OIL AND GAS DIVISION

DATE: October 4 20 24
 OPERATOR'S WELL NO. Dixie Unit 1H
 API WELL NO
47 - 017 - 06958
 STATE COUNTY PERMIT

WELL TYPE: OIL GAS LIQUID INJECTION WASTE DISPOSAL
 (IF GAS) PRODUCTION: STORAGE DEEP SHALLOW

LOCATION: ELEVATION: As-Built: 886' WATERSHED: Headwaters Middle Island Creek QUADRANGLE: West Union
 DISTRICT: West Union Antero COUNTY: Dodder **12/13/2024**
 SURFACE OWNER: Resources Corp. ACREAGE: 16.5
 ROYALTY OWNER: Claude F. Smith, et ux LEASE NO: _____ ACREAGE: _____ 90
 PROPOSED WORK: DRILL CONVERT DRILL DEEPER FRACTURE OR STIMULATE PLUG OFF OLD FORMATION
 PERFORATE NEW FORMATION OTHER PHYSICAL CHANGE IN WELL (SPECIFY) As-Drilled 6,506' TVD
 PLUG AND ABANDON CLEAN OUT AND REPLUG TARGET FORMATION: Marcellus Shale ESTIMATED DEPTH: 15,380' MD

WELL OPERATOR: Antero Resources Corporation DESIGNATED AGENT: Kevin Ellis
 ADDRESS: 1615 Wynkoop Street ADDRESS: 535 White Oaks Blvd.
Denver, CO 80202 Bridgeport, WV 26330