

HG Energy II Appalachia, LLC
Well No. Barnes 1223 S-11H MOD
Page 1 of 3

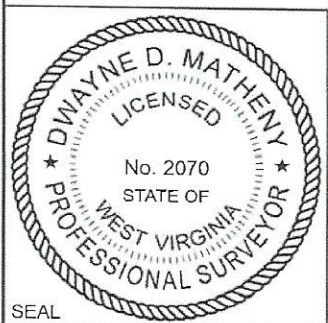

I, the undersigned, hereby certify that this plat is correct to the best of my knowledge and belief and shows all the information required by law and the rules issued and prescribed by the Department of Environmental Protection.

Dwayne D. Matheny
Dwayne D. Matheny, P.S./2070

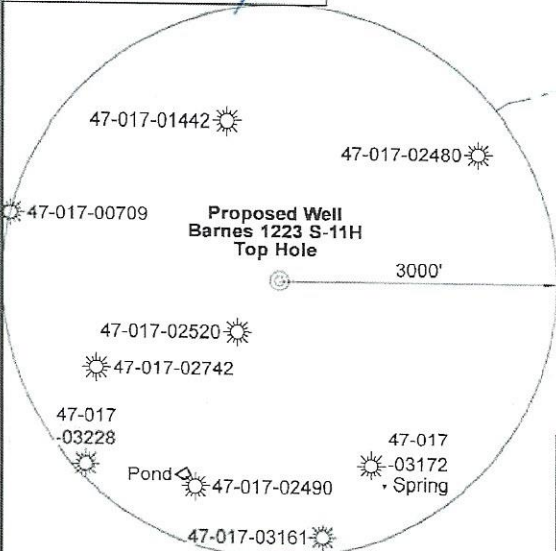

Note: 0 water wells, 0 cistern, and 0 pond were found within 1500' of proposed well. No occupied dwellings or buildings 2,500 square feet or larger used to house or shelter dairy cattle or poultry husbandry are located within 625' of the center of the well pad.

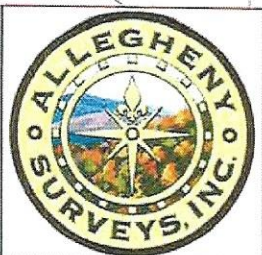

Match Line
Page 2

Tag	Bearing	Dist.	Description
L1	S 76°33' E	3,005.2'	47-017-00709
L2	S 27°06' E	2,301.0'	5/8" Rebar
L3	S 56°56' W	2,542.5'	47-041-02480
L4	N 46°37' W	2,124.8'	1/2" Rebar @ fence corner
L5	S 60°39' E	2,125.5'	Landing Point

FILE NO: 171-12-30-FC-22
DRAWING NO: Barnes 1223 S-11H Well Plat
SCALE: 1" = 2000'
MINIMUM DEGREE OF ACCURACY: Submeter
PROVEN SOURCE OF ELEVATION: CORS, Bridgeport, WV

STATE OF WEST VIRGINIA
DEPARTMENT OF ENVIRONMENTAL PROTECTION
OIL AND GAS DIVISION

DATE: July 29 20 24
OPERATOR'S WELL NO. Barnes 1223 S-11H
API WELL NO
47 - 017 - 06975
STATE COUNTY PERMIT

WELL TYPE: OIL GAS LIQUID INJECTION WASTE DISPOSAL
(IF GAS) PRODUCTION: STORAGE DEEP SHALLOW

LOCATION: ELEVATION: 1,330' WATERSHED: Fink Creek
DISTRICT: Cove
SURFACE OWNER: Marilyn Barnes, et al
ROYALTY OWNER: Carolyn Rastle Bass, et al LEASE NO: ACREAGE: 123
PROPOSED WORK: DRILL CONVERT DRILL DEEPER FRACTURE OR STIMULATE PLUG OFF OLD FORMATION
 PERFORATE NEW FORMATION OTHER PHYSICAL CHANGE IN WELL (SPECIFY) BH & LP MOD
 PLUG AND ABANDON CLEAN OUT AND REPLUG TARGET FORMATION: Marcellus Shale ESTIMATED DEPTH: 7,190' TVD 30,542' MD

WELL OPERATOR: HG Energy II Appalachia, LLC DESIGNATED AGENT: Diane C. White
ADDRESS: 5260 Dupont Road ADDRESS: 5260 Dupont Road
Parkersburg, WV 26101 Parkersburg, WV 26101



Page 1
Match Line

5/8" Rebar

12"x4"x8" Stone

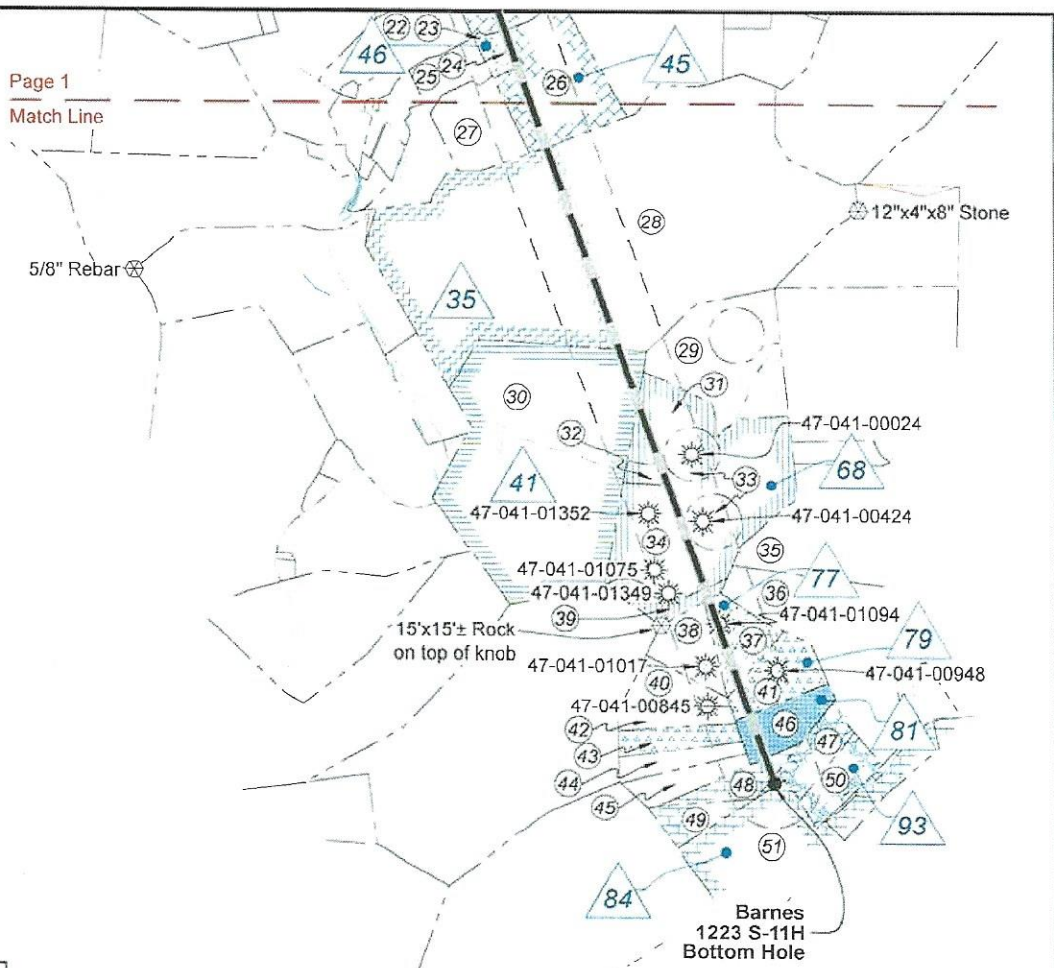

**Well Location References
Not to Scale**

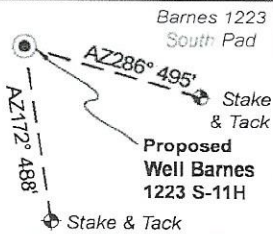

Legend

- Proposed gas well
- Well Reference, as noted
- Monument, as noted
- Existing Well, as noted
- Existing Plugged Well, as noted
- Digitized Well, as noted
- Creek or Drain
- Existing Road
- Surface boundary (approx.)

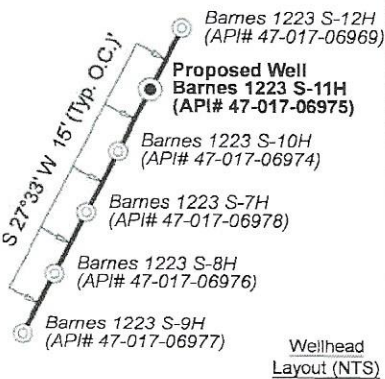

West Virginia Coordinate System of 1927, North Zone based upon Differential GPS Measurements.	UTM Zone 17, NAD 1983 Plat orientation and corner and well references are based upon the grid north meridian. Well location references are based upon the magnetic meridian.	
Notes: Well No. Van Wie 1223 S-11H WVCS 1927, North Zone Top Hole Coordinates Lat: 39°06'53.79" Lon: 80°43'02.91" Landing Point Coordinates Lat: 39°06'43.43" Lon: 80°42'39.44" Bottom Hole Coordinates Lat: 39°03'13.45" Lon: 80°41'05.44"	Notes: Well No. Van Wie 1223 S-11H UTM NAD 1983 (USSF) Top Hole Coordinates N: 14,204,629.29' E: 1,720,599.93' Landing Point Coordinates N: 14,203,587.58' E: 1,722,452.64' Bottom Hole Coordinates N: 14,182,376.86' E: 1,729,933.01'	Notes: Well No. Van Wie 1223 S-11H UTM NAD 1983 (Meters) Top Hole Coordinates N: 4,329,579.667m E: 524,439.908m Landing Point Coordinates N: 4,329,262.153m E: 525,004.615m Bottom Hole Coordinates N: 4,322,797.113m E: 527,284.636m

FILE NO: 171-12-30-FC-22
DRAWING NO: Barnes 1223 S-11H Well Plat
SCALE: 1" = 2000'
MINIMUM DEGREE OF ACCURACY: Submeter
PROVEN SOURCE OF ELEVATION: CORS, Bridgeport, WV

STATE OF WEST VIRGINIA
DEPARTMENT OF ENVIRONMENTAL PROTECTION
OIL AND GAS DIVISION

DATE: July 29 20 24
OPERATOR'S WELL NO. Barnes 1223 S-11H
API WELL NO
47 — 017 — 06975
STATE COUNTY PERMIT

WELL TYPE: OIL GAS LIQUID INJECTION WASTE DISPOSAL
(IF GAS) PRODUCTION: STORAGE DEEP SHALLOW

LOCATION: ELEVATION: 1,330' WATERSHED: Fink Creek QUADRANGLE: Vadis
DISTRICT: Cove COUNTY: Doddridge
SURFACE OWNER: Marilyn Barnes, et al ACREAGE: 08/23/2024
ROYALTY OWNER: Carolyn Rastle Bass, et al LEASE NO: ACREAGE: 123
PROPOSED WORK: DRILL CONVERT DRILL DEEPER FRACTURE OR STIMULATE PLUG OFF OLD FORMATION
 PERFORATE NEW FORMATION OTHER PHYSICAL CHANGE IN WELL (SPECIFY) BH & LP MOD 7,190' TVD
 PLUG AND ABANDON CLEAN OUT AND REPLUG TARGET FORMATION: Marcellus Shale ESTIMATED DEPTH: 30,542' MD

WELL OPERATOR: HG Energy II Appalachia, LLC DESIGNATED AGENT: Diane C. White
ADDRESS: 5260 Dupont Road ADDRESS: 5260 Dupont Road
Parkersburg, WV 26101 Parkersburg, WV 26101

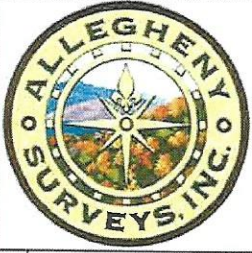

Doddridge Co. (Cove Dist.)				
No.	TM / Par	Owner	Bk / Pg	Ac.
1	10 / 16	Marilyn Barnes, et al	W28 / 552	76.10
2	9 / 27	Willard L. Fuller, III	215 / 149	89.00
3	9 / 20	Clyde W. Marsh, et al	W36 / 152	149.00
4	9 / 21	Carolyn R. Bass, et al	239 / 151	120.00
5	10 / 17	Marilyn Barnes, et al	W28 / 552	90.00
6	9 / 28	Maxine S. Rastle	A58 / 287	53.63
7	14 / 1	Maxine S. Rastle	A58 / 287	129.04
8	14 / 2.2	Michael E. Dayhoff	429 / 259	128.50
9	13 / 17	Maxine S. Rastle	A58 / 287	116.18
10	14 / 3	Keith A. Tatro	W56 / 172	101.37
11	14 / 4	Kevin M. Kearney	266 / 410	44.30
12	14 / 4.1	James & Mary Donnelly	222 / 564	41.20
13	14 / 5	William & Susan Carlson	216 / 99	29.39
14	14 / 5.1	Allen Smith	514 / 134	35.46

Lewis Co. (Freemans Creek Dist.)				
No.	TM / Par	Owner	Bk / Pg	Ac.
15	1D / 11	Wayne N. Weiss	W65 / 637	89.24
16	1D / 10	Yvonne R. Foster & Alice Taylor	745 / 851	41.30
17	1D / 14	Alice R. Taylor, et al	745 / 851	54.90
18	1D / 16	Maxine S. Cole Rastle	W55 / 570	99.40
19	1E / 28	Thomas R. Riley, et al	577 / 553	96.80
20	1E / 51	Stephen C. Schertz	778 / 688	46.00
21	1E / 48	Stephen C. Schertz	778 / 688	8.60
22	1E / 29	Robert E. & Ann M. White	403 / 690	16.73
23	1E / 46	Eric Gorgodian	680 / 318	0.25
24	1E / 47	Eric Gorgodian	680 / 318	3.25
25	1E / 40.1	Joseph W. & Elizabeth A. Crofford	543 / 168	9.50
26	1E / 54	Stephen C. Schertz	778 / 688	31.90
27	1E / 45	Patricia Hathaway & Peter Lenard	W62 / 888	16.78
28	1E / 44	James R. Radcliff	595 / 26	231.00
29	2E / 22.2	David N. & Rebecca E. King	638 / 776	20.00
30	1E / 43	Danny C. & Timothy J. Kretzmer, et al	W13 / 195	113.00
31	2E / 22.6	David N. & Rebecca E. King	638 / 776	12.50
32	2E / 22.1	David N. & Rebecca E. King	604 / 483	2.61
33	2E / 22.3	David N. & Rebecca E. King	638 / 776	19.50
34	2E / 22	William M. & William B. Vavrek	642 / 361	58.62
35	2E / 23	We-R-Farmers, LLC	753 / 303	40.00
36	2F / 14.1	We-R-Farmers, LLC	753 / 303	55.00
37	2F / 2	John S. & Nancy J. Riley	327 / 244	10.50
38	2F / 1	Cornerstone Rentals, LLC, et al	787 / 418	10.00
39	2F / 110	Michael Stefano	684 / 230	5.81
40	2F / 4	Dennis S. Reese, et al	W16 / 256	8.50
41	2F / 3	John S. & Nancy J. Riley	546 / 70	12.00
42	2F / 5	Franklin E. & Myrtle J. Smarr	349 / 252	7.00
43	2F / 6	Kathryn P. Carpenter, et al	559 / 414	7.00
44	2F / 7	Hundres Resources, Inc.	736 / 159	7.00
45	2F / 8	Hundres Resources, Inc.	736 / 159	7.00
46	2F / 9	Marites & Christian M. Spencer	781 / 167	10.50
47	2F / 12	Marites & Christian M. Spencer	781 / 167	8.50
48	2F / 10	Hundres Resources, Inc.	736 / 159	7.00
49	2F / 11	Hundres Resources, Inc.	736 / 159	7.00
50	2F / 13	Marites & Christian M. Spencer	781 / 167	8.50
51	2F / 1	Hundres Resources, Inc.	736 / 159	30.00

ID	Lease
1	Carolyn Rastle Bass, et al
13	William H. Hall & Mary E. Hall
19	Carolyn Rastle Bass, et al
20	Maxine Cole Rastle, et al
21	Myrtle M. Spray, et al
25	HG Energy II Appalachia, LLC
35	C.W. Radcliff, et al
38	HG Energy II Appalachia, LLC
39	HG Energy II Appalachia, LLC
40	HG Energy II Appalachia, LLC
41	Lydia Startcher, et al
42	Leopold Krenn, et ux
44	G.C. Starcher, et al
45	G.C. Starcher, et al
46	Eric Gorgodian & Diane M. Bucheimer
68	Albert & Margaret Ralston, et al
69	Ivah R. Schmidt, et vir, et al
77	John S. Riley & Nancy Jo Riley, JTWROS, et al
79	W.V. Proper
81	Hundred Resources, Inc.
84	Hundred Resources, Inc., et al
93	Dennis Scott Reese
SRC-1.2	State of West Virginia, Department of Highways

FILE NO: 171-12-30-FC-22
DRAWING NO: Barnes 1223 S-11H Well Plat
SCALE: 1" = 2000'
MINIMUM DEGREE OF ACCURACY:
Submeter
PROVEN SOURCE OF ELEVATION:
CORS, Bridgeport, WV

STATE OF WEST VIRGINIA
DEPARTMENT OF ENVIRONMENTAL PROTECTION
OIL AND GAS DIVISION

DATE: July 29 20 24
OPERATOR'S WELL NO. Barnes 1223 S-11H
API WELL NO
47 - 017 - 06975
STATE COUNTY PERMIT

WELL TYPE: OIL GAS LIQUID INJECTION WASTE DISPOSAL
(IF GAS) PRODUCTION: STORAGE DEEP SHALLOW

LOCATION: ELEVATION: 1,330' WATERSHED: Fink Creek QUADRANGLE: Vadis
DISTRICT: Cove COUNTY: Doddridge
SURFACE OWNER: Marilyn Barnes, et al ACREAGE: 79.19
ROYALTY OWNER: Carolyn Rastle Bass, et al LEASE NO: ACREAGE: 123
PROPOSED WORK: DRILL CONVERT DRILL DEEPER FRACTURE OR STIMULATE PLUG OFF OLD FORMATION
 PERFORATE NEW FORMATION OTHER PHYSICAL CHANGE IN WELL (SPECIFY) BH & LP MOD
 PLUG AND ABANDON CLEAN OUT AND REPLUG TARGET FORMATION: Marcellus Shale ESTIMATED DEPTH: 7,190' TVD 30,542' MD

WELL OPERATOR: HG Energy II Appalachia, LLC DESIGNATED AGENT: Diane C. White
ADDRESS: 5260 Dupont Road ADDRESS: 5260 Dupont Road
Parkersburg, WV 26101 Parkersburg, WV 26101

08/23/2024