

**Antero Resources**  
Well No. **Rabin 1H**

**Antero Resources Corporation**

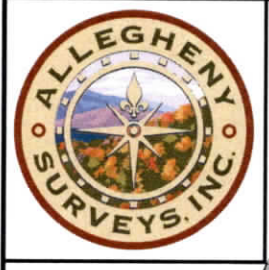

- Legend**
- ⊙ Proposed gas well
  - ⊛ Found corner, as noted
  - ⊙ Existing Well, as noted
  - ⊙ Digitized Well
  - - - Existing Road
  - - - Creek/Drain
  - Surface boundary (approx.)
  - Interior surface tracts (approx.)

**LATITUDE 39 - 25 - 00**

**LONGITUDE 80 - 40 - 00**

Notes:  
West Virginia Coordinate System of 1927, North Zone based upon Differential GPS Measurements.  
Well No. Rabin 1H coordinates are  
N: 324,404.46' Latitude: 39°23'04.59"  
E: 1,664,824.89' Longitude: 80°41'09.04"  
UTM Zone 17, NAD 1983  
Top Hole Coordinates  
N: 4,359,514.799m  
E: 527,070.553m  
UTM Zone 17, NAD 1927  
Top Hole Coordinates  
N: 14,302,125.89'  
E: 1,729,183.07'  
Plat orientation and corner and well references are based upon the grid north meridian.  
Well location references are based upon the magnetic meridian.

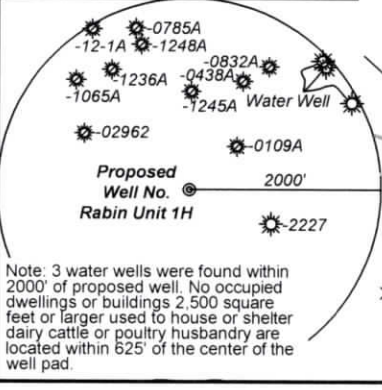
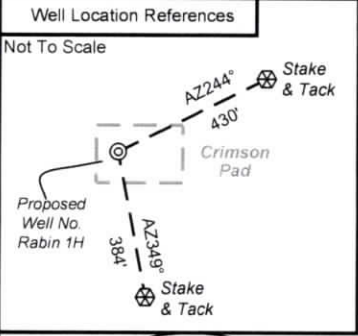
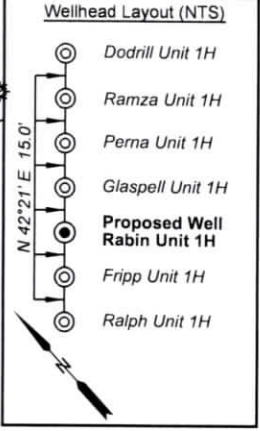
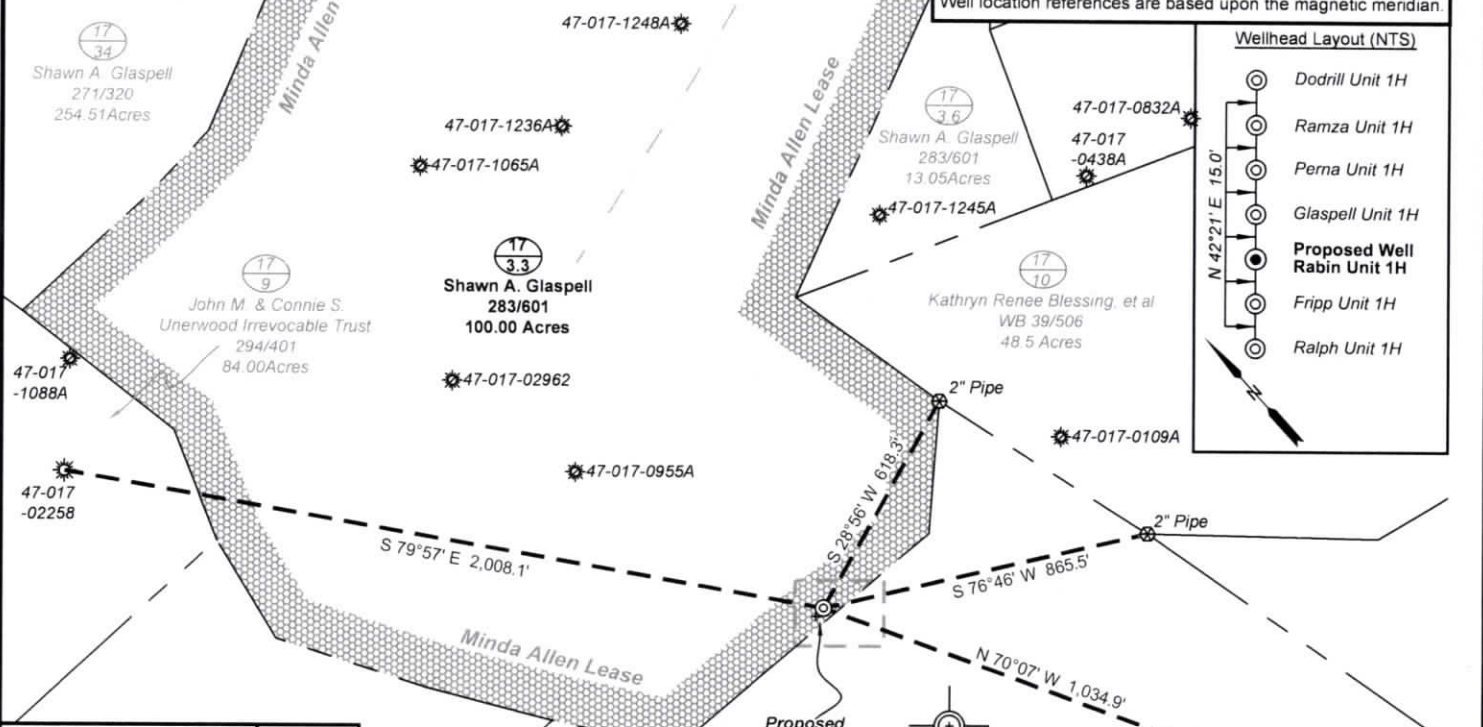

I, the undersigned, hereby certify that this plat is correct to the best of my knowledge and belief and shows all the information required by law and the rules issued and prescribed by the Department of Environmental Protection.

*Bradley D. Miller*  
**Bradley D. Miller, P.S. 2167**

FILE NO: 268-30-M-22  
DRAWING NO: Rabin 1H Vert Well Plat  
SCALE: 1" = 500'  
MINIMUM DEGREE OF ACCURACY: Submeter  
PROVEN SOURCE OF ELEVATION: WVDOT, Harrisville, WV

**STATE OF WEST VIRGINIA**  
DEPARTMENT OF ENVIRONMENTAL PROTECTION  
**OIL AND GAS DIVISION**

DATE: May 6 2023  
OPERATOR'S WELL NO. Rabin 1H  
API WELL NO  
47 - 017 - 06983  
STATE COUNTY PERMIT

WELL TYPE:  OIL  GAS  LIQUID INJECTION  WASTE DISPOSAL  
(IF GAS) PRODUCTION:  STORAGE  DEEP  SHALLOW  
LOCATION: ELEVATION: Proposed: 1,222' Existing: 1,249' WATERSHED: McElroy Creek QUADRANGLE: Center Point  
DISTRICT: McClellan COUNTY: Doddridge 06/14/2024  
SURFACE OWNER: Shawn A. Glaspell ACREAGE: 100  
ROYALTY OWNER: Minda Allen LEASE NO: ACREAGE: 100  
PROPOSED WORK:  DRILL  CONVERT  DRILL DEEPER  FRACTURE OR STIMULATE  PLUG OFF OLD FORMATION  
 PERFORATE NEW FORMATION  OTHER PHYSICAL CHANGE IN WELL (SPECIFY) \_\_\_\_\_  
 PLUG AND ABANDON  CLEAN OUT AND REPLUG TARGET FORMATION: Marcellus Shale ESTIMATED DEPTH: 7,700' TVD 7,700' MD

WELL OPERATOR: Antero Resources Corporation DESIGNATED AGENT: Kevin Ellis  
ADDRESS: 1615 Wynkoop Street ADDRESS: 535 White Oaks Blvd.  
Denver, CO 80202 Bridgeport, WV 26330

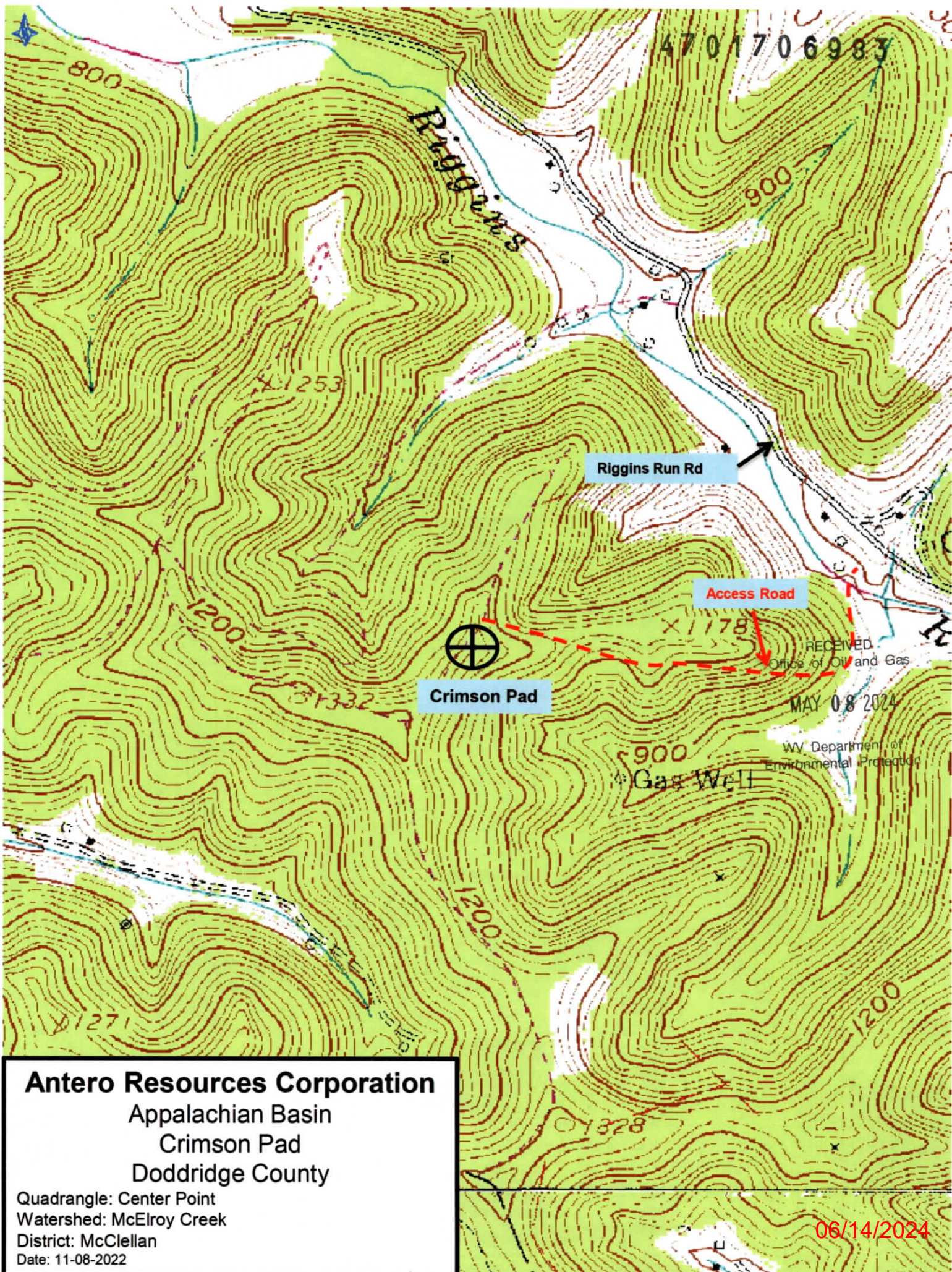

**Antero Resources Corporation**  
Appalachian Basin  
Crimson Pad  
Doddridge County

Quadrangle: Center Point  
Watershed: McElroy Creek  
District: McClellan  
Date: 11-08-2022

06/14/2024