

**Antero Resources**  
**Well No. Rabin 1H**  
**As-Drilled**  
**Antero Resources Corporation**

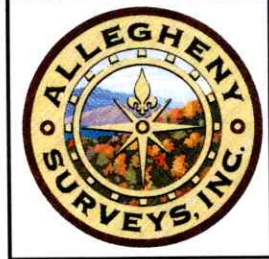

Page  
1 of 2

Top Hole Coordinates, As-drilled data, and information was provided by Antero Resources Corporation. Allegheny Surveys Inc. (ASI) is not certifying the data and information provided. ASI is not responsible for any errors or inaccuracies with the data and information that has been provided.

I, the undersigned, hereby certify that this plat is correct to the best of my knowledge and belief and shows all the information required by law and the rules issued and prescribed by the Department of Environmental Protection.

*Bradley D. Miller*

Bradley D. Miller, P.S. 2167

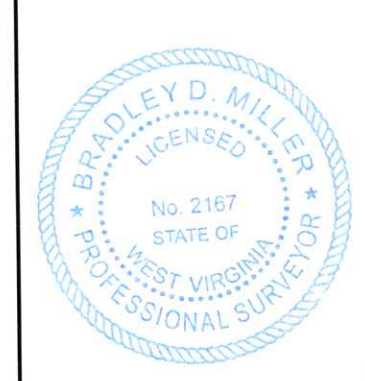

	Bearing	Dist.
L1	S 79°57' E	2,008.3'
L2	S 28°55' W	618.1'
L3	S 76°46' W	865.3'
L4	N 70°07' W	1,034.7'

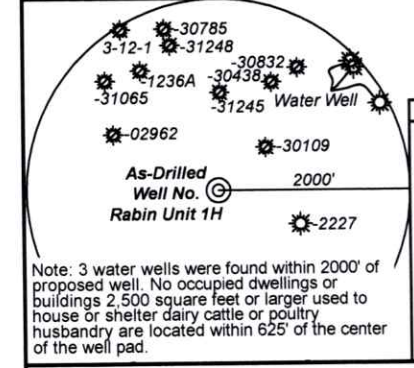

- Wellhead Layout (NTS)**
- Dodrill Unit 1H (API# 47-017-06979)
  - Ramza Unit 1H (API# 47-017-06985)
  - Perna Unit 1H (API# 47-017-06982)
  - Glaspell Unit 1H (API# 47-017-06981)
  - **As-Drilled Rabin Unit 1H (API# 47-017-06983)**
  - Open Slot
  - Ralph Unit 1H (API# 47-017-06984)
  - Fripp Unit 1HA (API# 47-017-06986)

- Legend**
- Proposed gas well
  - ⊗ Monument, as noted
  - ⊙ Existing Well, as noted
  - ⊙ Digitized Well, as noted
  - - - Creek or Drain
  - Road
  - Surface boundary (approx.)
  - Interior surface tracts (approx.)
  - County Line

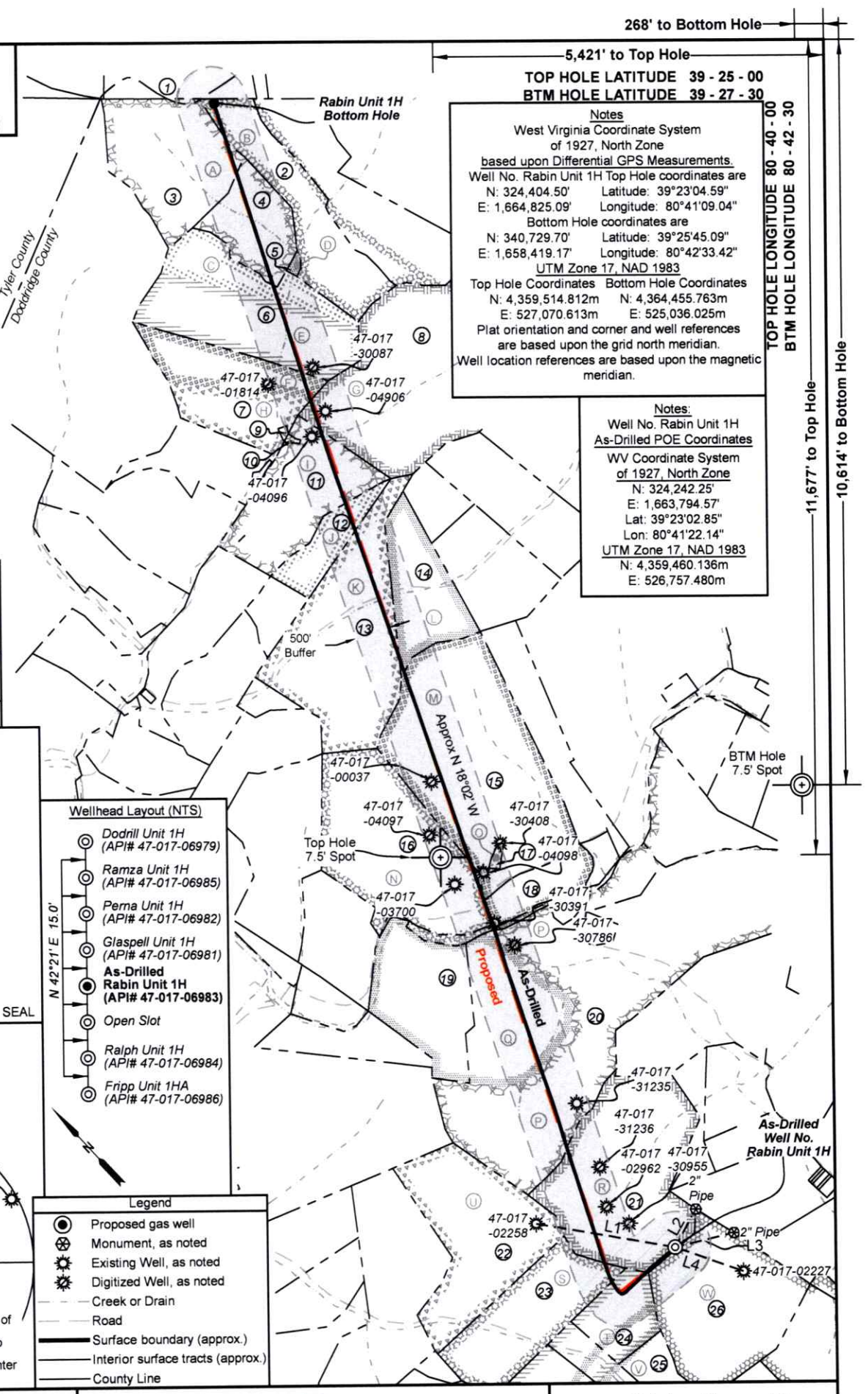

5,421' to Top Hole  
**TOP HOLE LATITUDE 39 - 25 - 00**  
**BTM HOLE LATITUDE 39 - 27 - 30**

**Notes**  
 West Virginia Coordinate System of 1927, North Zone based upon Differential GPS Measurements.  
 Well No. Rabin Unit 1H Top Hole coordinates are  
 N: 324,404.50' Latitude: 39°23'04.59"  
 E: 1,664,825.09' Longitude: 80°41'09.04"  
 Bottom Hole coordinates are  
 N: 340,729.70' Latitude: 39°25'45.09"  
 E: 1,658,419.17' Longitude: 80°42'33.42"  
**UTM Zone 17, NAD 1983**  
 Top Hole Coordinates Bottom Hole Coordinates  
 N: 4,359,514.812m N: 4,364,455.763m  
 E: 527,070.613m E: 525,036.025m  
 Plat orientation and corner and well references are based upon the grid north meridian.  
 Well location references are based upon the magnetic meridian.

**Notes:**  
 Well No. Rabin Unit 1H As-Drilled POE Coordinates  
 WV Coordinate System of 1927, North Zone  
 N: 324,242.25'  
 E: 1,663,794.57'  
 Lat: 39°23'02.85"  
 Lon: 80°41'22.14"  
**UTM Zone 17, NAD 1983**  
 N: 4,359,460.136m  
 E: 526,757.480m

TOP HOLE LONGITUDE 80 - 40 - 00  
 BTM HOLE LONGITUDE 80 - 42 - 30

11,677' to Top Hole

10,614' to Bottom Hole

**STATE OF WEST VIRGINIA**  
 DEPARTMENT OF ENVIRONMENTAL PROTECTION  
**OIL AND GAS DIVISION**

FILE NO: 268-30-M-22  
 DRAWING NO: Rabin 1H As-Drilled  
 SCALE: 1" = 2000'  
 MINIMUM DEGREE OF ACCURACY: Submeter  
 PROVEN SOURCE OF ELEVATION: WVDOT, Harrisville, WV

DATE: October 17 20 25  
 OPERATOR'S WELL NO. Rabin 1H  
 API WELL NO  
 47 - 017 - 06983  
 STATE COUNTY PERMIT

WELL TYPE:  OIL  GAS  LIQUID INJECTION  WASTE DISPOSAL  
 (IF GAS) PRODUCTION:  STORAGE  DEEP  SHALLOW

LOCATION: ELEVATION: As-Built: 1,222' WATERSHED: McElroy Creek QUADRANGLE: Center Point  
 DISTRICT: McClellan COUNTY: Doddridge  
 SURFACE OWNER: Shawn A. Glaspell ACREAGE: 100  
 ROYALTY OWNER: Minda Allen LEASE NO: ACREAGE: 100

PROPOSED WORK:  DRILL  CONVERT  DRILL DEEPER  FRACTURE OR STIMULATE  PLUG OFF OLD FORMATION  
 PERFORATE NEW FORMATION  OTHER PHYSICAL CHANGE IN WELL (SPECIFY) As-Drilled  
 PLUG AND ABANDON  CLEAN OUT AND REPLUG TARGET FORMATION: Marcellus Shale ESTIMATED DEPTH: 7,208' TVD 24,873' MD

WELL OPERATOR: Antero Resources Corporation DESIGNATED AGENT: Conrad Baston  
 ADDRESS: 1615 Wynkoop Street ADDRESS: 535 White Oaks Blvd.  
 Denver, CO 80202 Bridgeport, WV 26330

03/13/2026



Leases	
A	Robert L. Wolfe
B	Carole Hanlon
C	Deborah Ann Cox
D	Robert L. Wolfe
E	Jefferson Minerals, LLC
F	Ed Broome, Inc.
G	O.W.O Hardman, et al
H	Grace Olive Rudder
I	N.M. Laughery, et al
J	Jacqueline L. Wichman Trust
K	Jay Bee Production Company, et al
L	Sandra S. Riffle
M	Antero Minerals, LLC
N	Donald R. Reynolds
O	Successor Trustees of the Underwood Cemetery
P	Donald R. Reynolds
Q	Donald R. Reynolds
R	Minda Allen
S	Thomas H. Downs
T	Robert O. Hopkins
U	W. S. & Nannie L. Stuart
V	Arthur G. Doak, et al
W	Morris Mountaineer Oil & Gas, LLC

ID	TM-Par	Owner	Bk/Pg	Acres
1	12-28	Garnett M. Ferrebee	WB24/333	107.00
2	5-2	Robert L. Wolfe	274/668	56.71
3	5-1	Robert L. Wolfe	231/560	58.00
4	5-9	Robert L. Wolfe	231/560	32.75
5	5-2.1	Robert L. Wolfe	231/464	1.09
6	5-10	Kevin E. & Elizabeth A. Denny	287/49	88.89
7	5-11	Edward F. & Grace O. Rudder	244/30	53.76
8	5-8	Coastal Forest Resources Co.	260/135	175.00
9	5-11.2	Edward F. Rudder, et ux	172/531	0.37
10	11-35	Edward M. Rudder, et al	WB94/431	0.37
11	5-11.1	Grace Olive Rudder	WB42/130	60.63
12	11-5.2	James B. & Hazel I. Lemasters	143/118	21.50
13	11-5	James B. & Hazel I. Lemasters	143/118	108.00
14	11-6	W.I. & Martha Ferrebee & Mary K. & Paul Baker	28/375	39.93
15	11-14	Charles W. Yeager III	312/354	150.00
16	11-24	Barbara M. Swiger	WB59/593	90.83
17	11-14.1	Underwood Cemetery	---/---	0.23
18	11-14.2	Jason Lee Travis	310/280	18.66
19	11-33	Mary Lea Gaspell	WB33/513	50.00
20	11-34	Shawn A. Gaspell	271/230	254.51
21	17-3.3	Shawn A. Gaspell	283/601	100.00
22	17-9	John M. & Connie S. Underwood Irrevocable Trust	294/401	84.00
23	17-13	Shawn A. Gaspell	468/444	65.00
24	17-16	Faith L. Fry	238/167	36.84
25	17-18	Faith L. Fry	238/167	80.14
26	17-3.2	Shawn A. Gaspell	283/601	135.00

FILE NO: 268-30-M-22  
 DRAWING NO: Rabin 1H As-Drilled  
 SCALE: 1" = 2000'  
 MINIMUM DEGREE OF ACCURACY:  
Submeter  
 PROVEN SOURCE OF ELEVATION:  
WVDOT, Harrisville, WV

**STATE OF WEST VIRGINIA**  
 DEPARTMENT OF ENVIRONMENTAL PROTECTION  
**OIL AND GAS DIVISION**



DATE: October 17 2025  
 OPERATOR'S WELL NO. Rabin 1H  
 API WELL NO  
47 - 017 - 06983  
 STATE COUNTY PERMIT

WELL TYPE:  OIL  GAS  LIQUID INJECTION  WASTE DISPOSAL  
 (IF GAS) PRODUCTION:  STORAGE  DEEP  SHALLOW

LOCATION: ELEVATION: As-Built: 1,222' WATERSHED: McElroy Creek QUADRANGLE: Center Point  
 DISTRICT: McClellan COUNTY: Doddridge  
 SURFACE OWNER: Shawn A. Gaspell ACREAGE: 100  
 ROYALTY OWNER: Minda Allen LEASE NO: \_\_\_\_\_ ACREAGE: 100  
 PROPOSED WORK:  DRILL  CONVERT  DRILL DEEPER  FRACTURE OR STIMULATE  PLUG OFF OLD FORMATION  
 PERFORATE NEW FORMATION  OTHER PHYSICAL CHANGE IN WELL (SPECIFY) As-Drilled  
 PLUG AND ABANDON  CLEAN OUT AND REPLUG TARGET FORMATION: Marcellus Shale ESTIMATED DEPTH: 24,873' MD 7,208' TVD

WELL OPERATOR: Antero Resources Corporation DESIGNATED AGENT: Conrad Baston  
 ADDRESS: 1615 Wynkoop Street ADDRESS: 535 White Oaks Blvd.  
Denver, CO 80202 Bridgeport, WV 26330