

**Antero Resources**  
**Well No. Fripp 1HA**  
**As-Drilled**  
**Antero Resources Corporation**



Page  
1 of 2

Top Hole Coordinates, As-drilled data, and information was provided by Antero Resources Corporation. Allegheny Surveys Inc. (ASI) is not certifying the data and information provided. ASI is not responsible for any errors or inaccuracies with the data and information that has been provided.

I, the undersigned, hereby certify that this plat is correct to the best of my knowledge and belief and shows all the information required by law and the rules issued and prescribed by the Department of Environmental Protection.

*Bradley D. Miller*  
 Bradley D. Miller, P.S. 2167

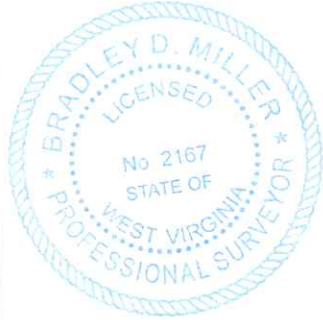

	Bearing	Dist.
L1	S 78°51' E	1,984.7'
L2	S 29°48' W	662.2'
L3	S 75°08' W	902.8'
L4	N 72°23' W	1,052.6'

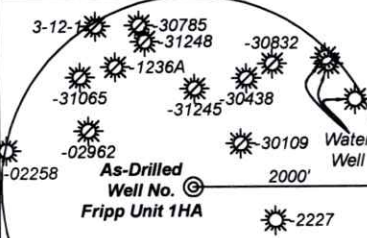

Note: 3 water wells were found within 2000' of proposed well. No occupied dwellings or buildings 2,500 square feet or larger used to house or shelter dairy cattle or poultry husbandry are located within 625' of the center of the well pad.

- Wellhead Layout (NTS)**
- Dodrill Unit 1H (API# 47-017-06979)
  - Ramza Unit 1H (API# 47-017-06985)
  - Perna Unit 1H (API# 47-017-06982)
  - Glaspell Unit 1H (API# 47-017-06981)
  - Rabin Unit 1H (API# 47-017-06983)
  - Open Slot
  - Ralph Unit 1H (API# 47-017-06984)
  - As-Drilled Fripp Unit 1HA (API# 47-017-06986)

- Legend**
- Proposed gas well
  - ⊗ Monument, as noted
  - ⊙ Existing Well, as noted
  - ⊙ Digitized Well, as noted
  - Creek or Drain
  - Road
  - Surface boundary (approx.)
  - Interior surface tracts (approx.)
  - County Line

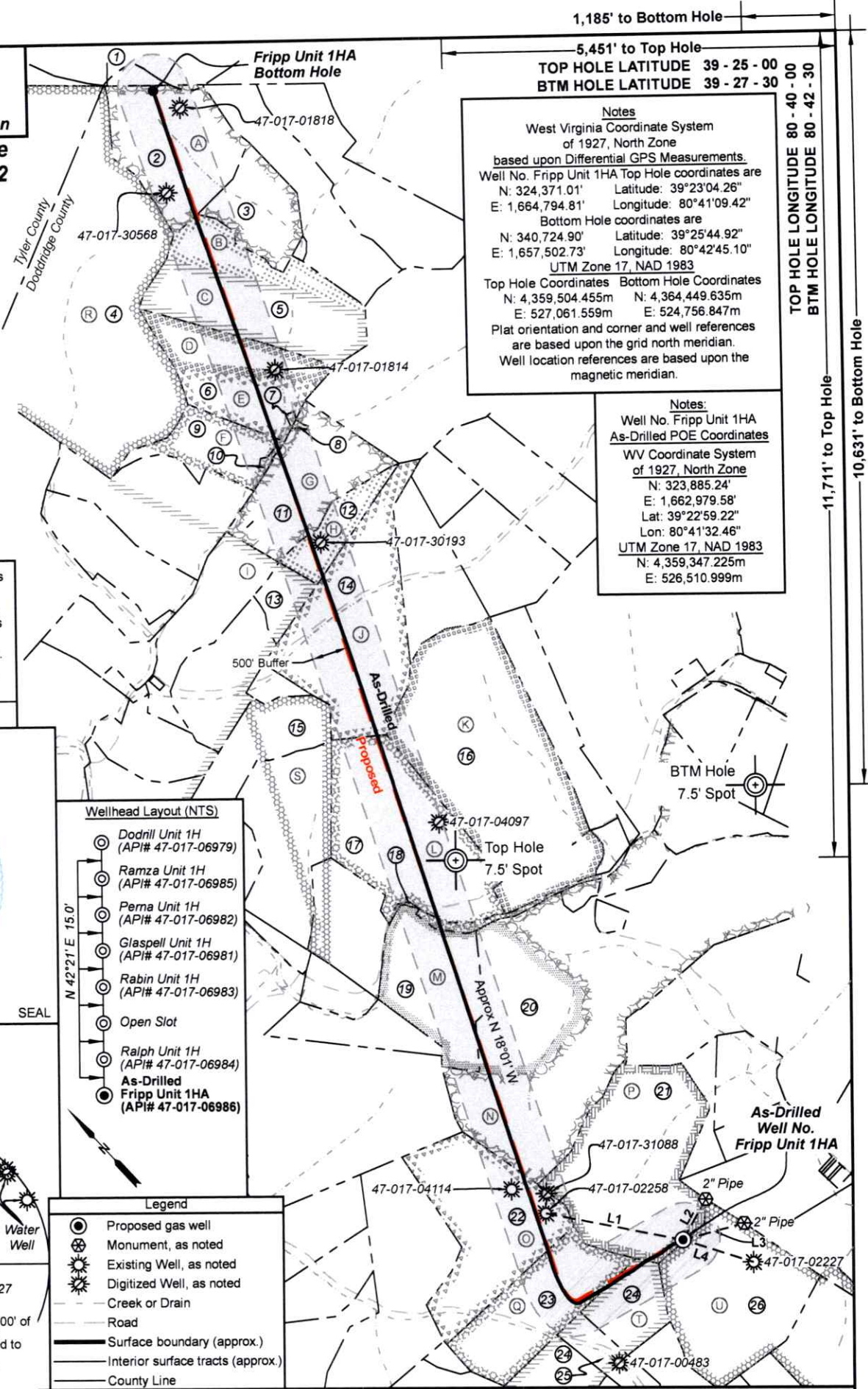

**Notes**  
 West Virginia Coordinate System of 1927, North Zone based upon Differential GPS Measurements.  
 Well No. Fripp Unit 1HA Top Hole coordinates are  
 N: 324,371.01' Latitude: 39°23'04.26"  
 E: 1,664,794.81' Longitude: 80°41'09.42"  
 Bottom Hole coordinates are  
 N: 340,724.90' Latitude: 39°25'44.92"  
 E: 1,657,502.73' Longitude: 80°42'45.10"  
 UTM Zone 17, NAD 1983  
 Top Hole Coordinates Bottom Hole Coordinates  
 N: 4,359,504.455m N: 4,364,449.635m  
 E: 527,061.559m E: 524,756.847m  
 Plat orientation and corner and well references are based upon the grid north meridian. Well location references are based upon the magnetic meridian.

**Notes:**  
 Well No. Fripp Unit 1HA As-Drilled POE Coordinates  
 WV Coordinate System of 1927, North Zone  
 N: 323,885.24'  
 E: 1,662,979.58'  
 Lat: 39°22'59.22"  
 Lon: 80°41'32.46"  
 UTM Zone 17, NAD 1983  
 N: 4,359,347.225m  
 E: 526,510.999m

FILE NO: 267-30-M-22  
 DRAWING NO: Fripp 1HA As-Drilled  
 SCALE: 1" = 2000'  
 MINIMUM DEGREE OF ACCURACY: Submeter  
 PROVEN SOURCE OF ELEVATION: WVDOT, Harrisville, WV

**STATE OF WEST VIRGINIA**  
 DEPARTMENT OF ENVIRONMENTAL PROTECTION  
**OIL AND GAS DIVISION**

DATE: October 17 20 25  
 OPERATOR'S WELL NO. Fripp 1HA  
 API WELL NO  
 47 - 017 - 06986  
 STATE COUNTY PERMIT

WELL TYPE:  OIL  GAS  LIQUID INJECTION  WASTE DISPOSAL  
 (IF GAS) PRODUCTION:  STORAGE  DEEP  SHALLOW

LOCATION: ELEVATION: As-Built: 1,222' WATERSHED: McElroy Creek QUADRANGLE: Center Point  
 DISTRICT: McClellan COUNTY: Doddridge  
 SURFACE OWNER: Shawn A. Glaspell ACREAGE: 100  
 ROYALTY OWNER: Minda Allen LEASE NO: ACREAGE: 100

PROPOSED WORK:  DRILL  CONVERT  DRILL DEEPER  FRACTURE OR STIMULATE  PLUG OFF OLD FORMATION  
 PERFORATE NEW FORMATION  OTHER PHYSICAL CHANGE IN WELL (SPECIFY) As-Drilled 7,182' TVD  
 PLUG AND ABANDON  CLEAN OUT AND REPLUG TARGET FORMATION: Marcellus Shale ESTIMATED DEPTH: 25,369' MD

WELL OPERATOR: Antero Resources Corporation DESIGNATED AGENT: Conrad Baston  
 ADDRESS: 1615 Wynkoop Street ADDRESS: 535 White Oaks Blvd.  
 Denver, CO 80202 Bridgeport, WV 26330



Leases	
A	Robert L. Wolfe
B	Deborah Ann Cox
C	Jefferson Minerals, LLC
D	Ed Broome, Inc.
E	Grace Olive Rudder
F	Mary Ann Swiger
G	N.M. Laughery
H	Jacqueline L. Wichman Trust
I	W.B. Allen, et ux
J	Jay Bee Production Company, et al
K	Antero Minerals, LLC
L	Donald R. Reynolds
M	Donald R. Reynolds
N	Donald R. Reynolds
O	W.S. & Nannie L. Stuart
P	Minda Allen
Q	Thomas H. Downs
R	O.W.O. Hardman, et al
S	Mary F. Mutschelknaus
T	Robert O. Hopkins
U	Morris Mountaineer Oil & Gas, LLC

ID	TM-Par	Owner	Bk/Pg	Acres
1	12-28	Garnett M. Ferrebee	WB24/333	107.00
2	5-1	Robert L. Wolfe	231/560	58.00
3	5-9	Robert L. Wolfe	231/560	32.75
4	17-3	Coastal Forest Resources Co.	199/267	766.00
5	5-10	Kevin E. & Elizabeth A. Denny	287/49	88.89
6	5-11	Edward F. & Grace O. Rudder	244/30	53.76
7	5-11.2	Edward F. Rudder, et ux	172/531	0.37
8	11-35	Edward M. Rudder, et al	WB94/431	0.37
9	11-1	Jonathan G. Edwards	277/108	29.58
10	11-1.1	Bernice A. Swiger	273/502	0.91
11	5-11.1	Grace Olive Rudder	WB42/130	60.63
12	11-5.2	James B. & Hazel I. Lemasters	143/118	21.50
13	11-5.3	James B. & Hazel I. Lemasters	143/118	11.40
14	11-5	James B. & Hazel I. Lemasters	143/118	108.00
15	11-21	Mary K. & Paul Baker	92/51	63.98
16	11-14	Charles W. Yeager III	312/354	150.00
17	11-24	Barbara M. Swiger	WB59/593	90.83
18	11-33.1	Mary L. Glaspell, et al	WB33/513	0.60
19	11-33	Mary Lea Glaspell	WB33/513	50.00
20	11-34	Shawn A. Glaspell	271/230	254.51
21	17-3.3	Shawn A. Glaspell	283/601	100.00
22	17-9	John M. & Connie S. Underwood Irrevocable Trust	294/401	84.00
23	17-13	Shawn A. Glaspell	468/444	65.00
24	17-16	Faith L. Fry	238/167	36.84
25	17-18.1	Faith L. & Michael Fry	342/340	19.50
26	17-3.2	Shawn A. Glaspell	283/601	135.00

FILE NO: 267-30-M-22  
 DRAWING NO: Fripp 1HA As-Drilled  
 SCALE: 1" = 2000'  
 MINIMUM DEGREE OF ACCURACY:  
Submeter  
 PROVEN SOURCE OF ELEVATION:  
WVDOT, Harrisville, WV

**STATE OF WEST VIRGINIA**  
 DEPARTMENT OF ENVIRONMENTAL PROTECTION  
**OIL AND GAS DIVISION**

DATE: October 17 20 25  
 OPERATOR'S WELL NO. Fripp 1HA  
 API WELL NO  
47 - 017 - 06986  
 STATE COUNTY PERMIT

WELL TYPE:  OIL  GAS  LIQUID INJECTION  WASTE DISPOSAL  
 (IF GAS) PRODUCTION:  STORAGE  DEEP  SHALLOW

LOCATION: ELEVATION: As-Built: 1,222' WATERSHED: McElroy Creek QUADRANGLE: Center Point  
 DISTRICT: McClellan COUNTY: Dodridge  
 SURFACE OWNER: Shawn A. Glaspell ACREAGE: 100  
 ROYALTY OWNER: Minda Allen LEASE NO: \_\_\_\_\_ ACREAGE: 100

PROPOSED WORK:  DRILL  CONVERT  DRILL DEEPER  FRACTURE OR STIMULATE  PLUG OFF OLD FORMATION  
 PERFORATE NEW FORMATION  OTHER PHYSICAL CHANGE IN WELL (SPECIFY) As-Drilled 7,182' TVD  
 PLUG AND ABANDON  CLEAN OUT AND REPLUG TARGET FORMATION: Marcellus Shale ESTIMATED DEPTH: 25,369' MD

WELL OPERATOR: Antero Resources Corporation DESIGNATED AGENT: Conrad Baston  
 ADDRESS: 1615 Wynkoop Street ADDRESS: 535 White Oaks Blvd.  
Denver, CO 80202 Bridgeport, WV 26330

03/13/2026