

**Antero Resources Corporation**  
Appalachian Basin  
Yeaater Pad  
Doddridge County

Quadrangle: Center Point  
Watershed: Headwaters of McElroy Creek  
District: McClellan  
Date: 12-20-2024

02/21/2025

**Antero Resources  
Well No. Yeater 5V**

Antero Resources Corporation



3,777' to Top Hole  
LATITUDE 39 - 25 - 00

**Notes:**  
West Virginia Coordinate System of 1927, North Zone based upon Differential GPS Measurements.  
Well No. Yeater 5V coordinates are  
N: 329,355.67" Latitude: 39°23'53.75"  
E: 1,666,533.21" Longitude: 80°40'48.12"  
UTM Zone 17, NAD 1983  
Top Hole Coordinates  
N: 4,361,031.905m  
E: 527,565.851m  
UTM Zone 17, NAD 1927  
Top Hole Coordinates  
N: 14,307,103.21"  
E: 1,730,808.02"  
Plat orientation and corner and well references are based upon the grid north meridian.  
Well location references are based upon the magnetic meridian.

**Legend**

- ⊙ Proposed gas well
- ⊗ Found corner, as noted
- ⊙ Existing Well, as noted
- ⊙ Digitized Well
- - - Existing Road
- Surface boundary (approx.)
- - - Interior surface tracts (approx.)

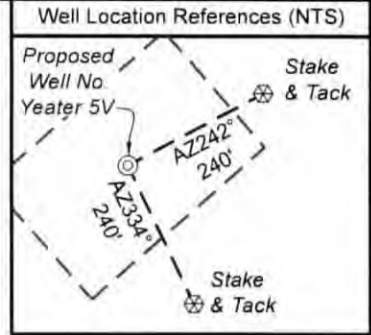

LONGITUDE 80 - 40 - 00  
6,703' to Top Hole

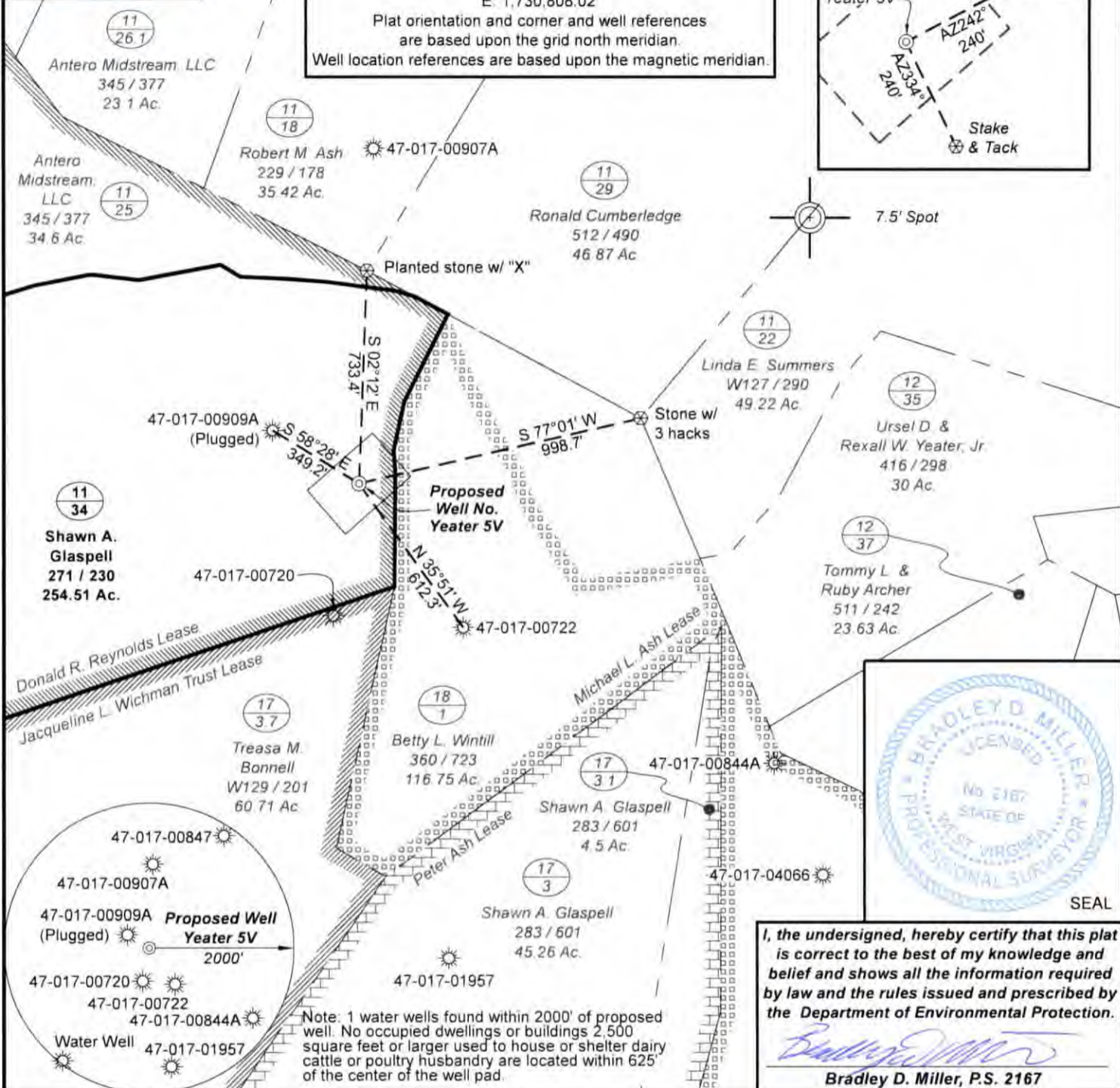

I, the undersigned, hereby certify that this plat is correct to the best of my knowledge and belief and shows all the information required by law and the rules issued and prescribed by the Department of Environmental Protection.

*Bradley D. Miller*  
**Bradley D. Miller, P.S. 2167**

FILE NO: 273-30-M-24  
DRAWING NO: Yeater 5V Well Plat  
SCALE: 1" = 500'  
MINIMUM DEGREE OF ACCURACY: Submeter  
PROVEN SOURCE OF ELEVATION: WVDOT, Harrisville, WV

**STATE OF WEST VIRGINIA**  
DEPARTMENT OF ENVIRONMENTAL PROTECTION  
**OIL AND GAS DIVISION**

DATE: December 9 20 24  
OPERATOR'S WELL NO: Yeater 5V  
API WELL NO  
47 - 017 - 01988  
STATE COUNTY PERMIT

WELL TYPE:  OIL  GAS  LIQUID INJECTION  WASTE DISPOSAL  
(IF GAS) PRODUCTION:  STORAGE  DEEP  SHALLOW  
Existing: 1,136'  
LOCATION: ELEVATION: Proposed: 1,122' WATERSHED: Headwaters of McElroy Creek QUADRANGLE: Center Point  
DISTRICT: McClellan COUNTY: Doddridge 02/21/2025  
SURFACE OWNER: Shawn A. Glaspell ACREAGE: 254.51  
ROYALTY OWNER: Donald R. Reynolds LEASE NO: ACREAGE: 400.00  
PROPOSED WORK:  DRILL  CONVERT  DRILL DEEPER  FRACTURE OR STIMULATE  PLUG OFF OLD FORMATION  
 PERFORATE NEW FORMATION  OTHER PHYSICAL CHANGE IN WELL (SPECIFY) 7,600' TVD  
 PLUG AND ABANDON  CLEAN OUT AND REPLUG TARGET FORMATION: Marcellus Shale ESTIMATED DEPTH: 7,600' MD

WELL OPERATOR: Antero Resources Corporation DESIGNATED AGENT: Kevin Ellis  
ADDRESS: 1615 Wynkoop Street ADDRESS: 535 White Oaks Blvd.  
Denver, CO 80202 Bridgeport, WV 26330