

**Antero Resources**  
**Well No. Norton 1H**  
**BHL MOD**  
**Antero Resources Corporation**

**Page**  
**1 of 2**



Legend

- ⊙ Proposed gas well
- ⊗ Monument, as noted
- ⊙ Existing Well, as noted
- ⊙ Digitized Well, as noted
- Creek or Drain
- Road
- Surface boundary (approx.)
- Interior surface tracts (approx.)
- District Line

I, the undersigned, hereby certify that this plat is correct to the best of my knowledge and belief and shows all the information required by law and the rules issued and prescribed by the Department of Environmental Protection.

*Bradley D. Miller*  
 Bradley D. Miller, P.S. 2167

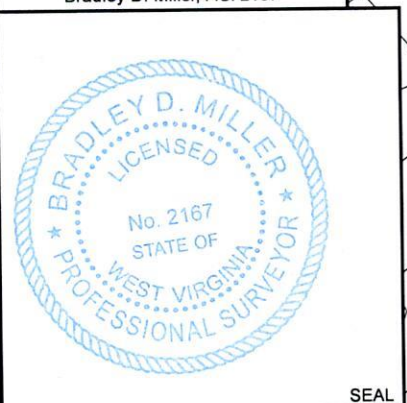

SEAL

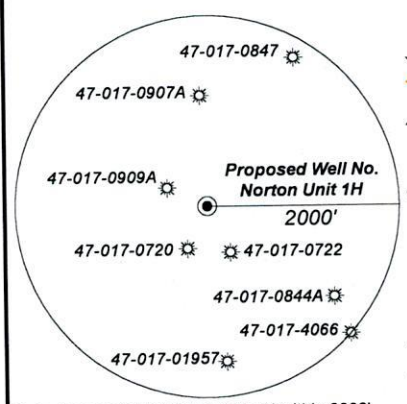

Note: Zero water wells were found within 2000' of proposed well. No occupied dwellings or buildings 2,500 square feet or larger used to house or shelter dairy cattle or poultry husbandry are located within 625' of the center of the well pad.

	Bearing	Dist.
L1	S 06°57' E	750.7'
L2	S 74°30' W	886.3'
L3	N 26°19' W	540.0'
L4	S 64°56' E	460.1'
L5	S 89°17' W	612.1'

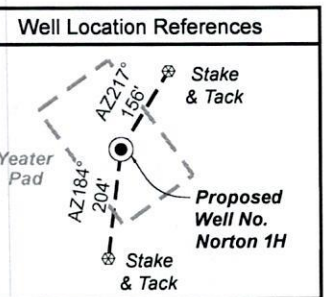

10,682' to Bottom Hole  
 3,658' to Top Hole  
 BHL LATITUDE 39 - 22 - 30  
 THL LATITUDE 39 - 25 - 00

THL LONGITUDE 80 - 40 - 00  
 BHL LONGITUDE 80 - 37 - 30

6,714' to Top Hole  
 7,454' to Bottom Hole

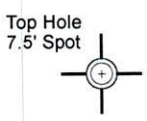
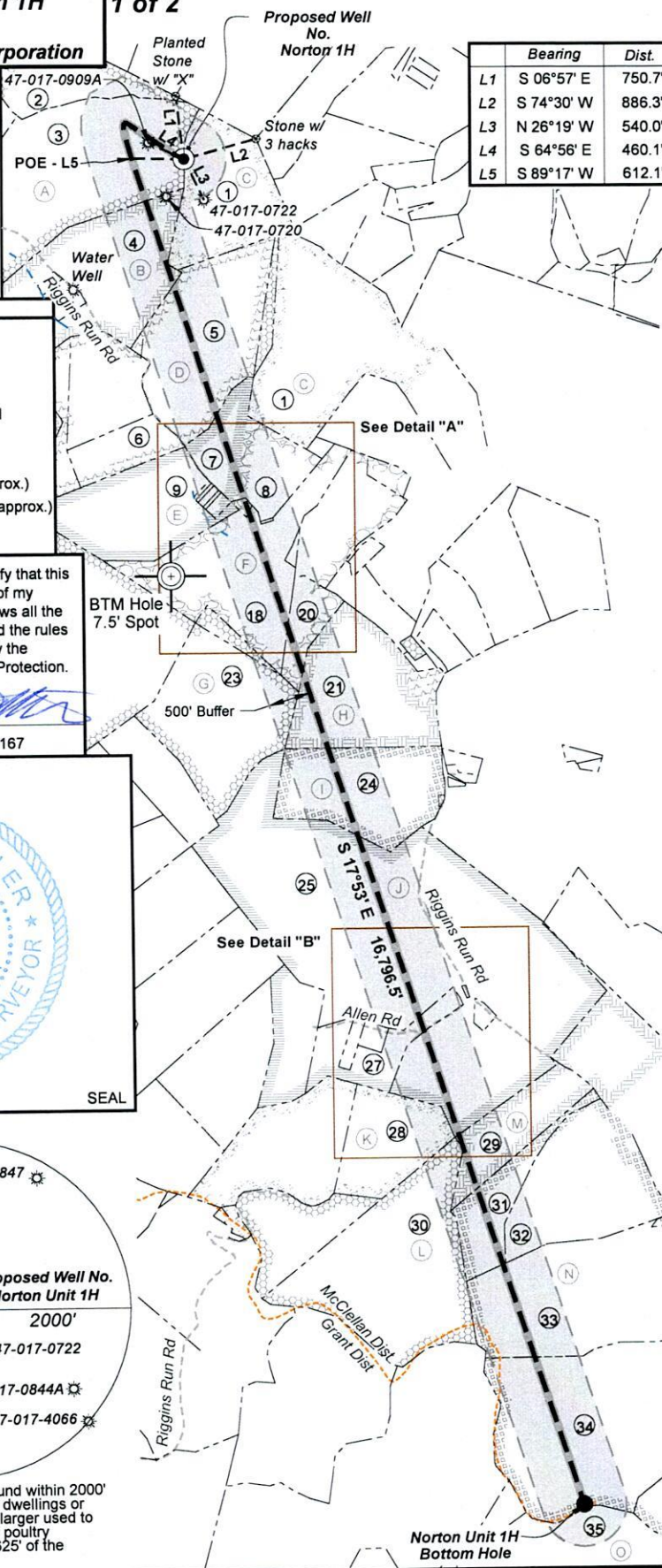

**Notes:**  
 Well No. Norton Unit 1H  
 UTM Zone 17, NAD 1927  
 Top Hole Coordinates  
 N: 14,307,092.87'  
 E: 1,730,927.27'  
 Point of Entry Coordinates  
 N: 14,307,090.32'  
 E: 1,730,315.39'  
 Bottom Hole Coordinates  
 N: 14,291,199.75'  
 E: 1,735,739.48'

**Notes**  
 West Virginia Coordinate System of 1927, North Zone based upon Differential GPS Measurements.  
 Well No. Norton Unit 1H Top Hole coordinates are  
 N: 329,343.34' Latitude: 39°23'53.64"  
 E: 1,666,652.31' Longitude: 80°40'46.60"  
 Bottom Hole coordinates are  
 N: 313,366.74' Latitude: 39°21'16.33"  
 E: 1,671,200.35' Longitude: 80°39'46.03"  
 UTM Zone 17, NAD 1983  
 Top Hole Coordinates Bottom Hole Coordinates  
 N: 4,361,028.755m N: 4,356,184.548m  
 E: 527,602.198m E: 529,068.969m  
 Plat orientation and corner and well references are based upon the grid north meridian.  
 Well location references are based upon the magnetic meridian.

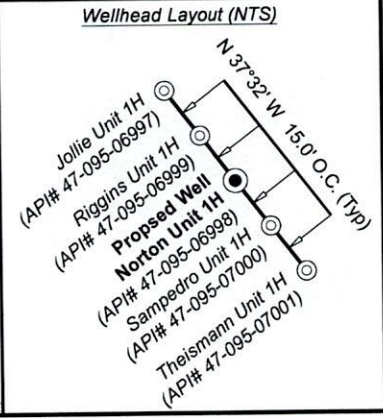

FILE NO: 344-30-M-24  
 DRAWING NO: Norton Unit 1H BHL Well Plat  
 SCALE: 1" = 2000'  
 MINIMUM DEGREE OF ACCURACY: Submeter  
 PROVEN SOURCE OF ELEVATION: WVDOT, Harrisville, WV

**STATE OF WEST VIRGINIA**  
 DEPARTMENT OF ENVIRONMENTAL PROTECTION  
**OIL AND GAS DIVISION**

DATE: February 11 20 26  
 OPERATOR'S WELL NO. Norton Unit 1H  
**API WELL NO**  
 47 - 017 - 06998  
 STATE COUNTY PERMIT

WELL TYPE:  OIL  GAS  LIQUID INJECTION  WASTE DISPOSAL  
 (IF GAS) PRODUCTION:  STORAGE  DEEP  SHALLOW  
 LOCATION: ELEVATION: Proposed: 1,121' WATERSHED: Headwaters of McElroy Creek QUADRANGLE: Centerpoint/Smithburg  
 DISTRICT: McClellan/Grant COUNTY: Doddridge  
 SURFACE OWNER: Shawn A. Glaspell ACREAGE: 254.08 **03/13/2026**  
 ROYALTY OWNER: Donald R. Reynolds LEASE NO: ACREAGE: 358.08  
 PROPOSED WORK:  DRILL  CONVERT  DRILL DEEPER  FRACTURE OR STIMULATE  PLUG OFF OLD FORMATION  
 PERFORATE NEW FORMATION  OTHER PHYSICAL CHANGE IN WELL (SPECIFY) BHL MOD  
 PLUG AND ABANDON  CLEAN OUT AND REPLUG TARGET FORMATION: Marcellus Shale ESTIMATED DEPTH: 7,600' TVD 26,100' MD

WELL OPERATOR: Antero Resources Corporation DESIGNATED AGENT: Conrad Baston  
 ADDRESS: 1615 Wynkoop Street ADDRESS: 535 White Oaks Blvd.  
 Denver, CO 80202 Bridgeport, WV 26330



Leases	
A	Donald R. Reynolds
B	Jacqueline L. Wichman Trust, U/A
C	Jeffrey Z. Groff
D	David E. Bowyer
E	Antero Minerals, LLC
F	Tribune Resources, LLC
G	Sidney Austin Smith Trust, LLC
H	Mary Ellen Guy
I	Pearl T. Shinn, Attorney in Fact for the N.W. Thomas Heirs namely: Minnie Backus, et al
J	J.D. & Ruth Foley
K	Acropolis, Inc.
L	AMP IV, LP
M	A.E. Gaspell, et al
N	J. Cecil Jarvis, Trustee, et al
O	J.D. & Ruth Foley

ID	TM-Par	Owner	Bk/Pg	Acres
1	18 / 1	Betty L. Wintill	360 / 723	116.75
2	11 / 25	Antero Resources Corp.	316 / 389	34.60
3	11 / 34	Shawn A. Gaspell	271 / 230	254.51
4	17 / 3.7	Treasa M. Bonnell	W129 / 201	60.71
5	17-3	Shawn A. Gaspell	283/601	45.26
6	17-3.14	Kathryn Renee Blessing, et al	WB39/506	14.00
7	17-3.8	Shawn A. Gaspell	283/601	13.58
8	17-11	Joseph R. & Dawn Armstrong	254/526	15.00
9	17-10	Kathryn Renee Blessing, et al	WB39/506	48.50
10	17-10.1	Kathryn Renee Blessing, et al	WB39/506	0.25
11	17-3.9	Shawn A. Gaspell	283/601	0.25
12	17-3.10	Shawn A. Gaspell	283/601	0.50
13	17-3.16	Lewis Nicholson	239/260	0.25
14	17-3.11	Shawn A. Gaspell	283/601	1.00
15	17-22	Joseph R. & Dawn G. Armstrong	254/526	0.61
16	17-11.1	Lewis & Eva Nicholson	227/388	0.01
17	17-23	Shawn A. Gaspell	283/601	0.69
18	17-14	Shawn A. Gaspell	283/601	63.05
19	18-34	Anita D. & Randal B. Underwood	515/63	23.84
20	18-35	Dean L., Shannon D. & Desaree D. Ash	WB128/131	11.00
21	18-51	Joey A. & Sherry E. Mills Family Living Trust	522/416	52.00
22	17-3.5	Shawn A. Gaspell	283/601	3.50
23	17-3.2	Shawn A. Gaspell	283/601	135.00
24	18-52	David L. Adams	WB68/312	49.00
25	23-1	Shawn A. Gaspell	288/248	211.15
26	23-1.5	Charles R. III & Michelle R. Henning	448/335	2.00
27	23-1.1	Charles R. & Zelda D. Henning	196/696	21.00
28	23-8.1	Johnie Johnson Jr.	393/716	28.71
29	23-4	Lawanna J. Norton	AB48/125	29.89
30	23-12	Jerry W. Harmon (life)	282/436	73.00
31	23-4.1	Lawanna J. Norton	WB48/540	20.00
32	23-9	Edward R. Bean	AB35/351	48.81
33	23-15	J. Samuel Archer	388/220	127.50
34	23-19	J. Samuel Archer	388/220	127.00
35	10-2	Norman I. & Victoria D. Sines	264/430	200.53

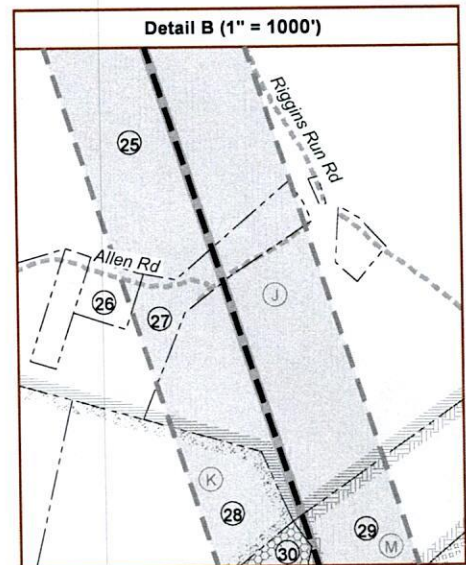
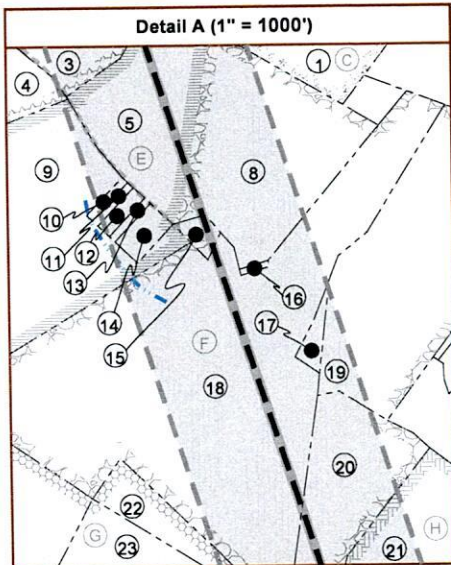

FILE NO: 344-30-M-24  
DRAWING NO: Norton Unit 1H BHL Well Plat  
SCALE: 1" = 2000'  
MINIMUM DEGREE OF ACCURACY:  
Submeter  
PROVEN SOURCE OF ELEVATION:  
WVDOT, Harrisville, WV

STATE OF WEST VIRGINIA  
DEPARTMENT OF ENVIRONMENTAL PROTECTION  
OIL AND GAS DIVISION

DATE: February 11 20 26  
OPERATOR'S WELL NO. Norton Unit 1H  
API WELL NO  
47 - 017 - 06998  
STATE COUNTY PERMIT

WELL TYPE:  OIL  GAS  LIQUID INJECTION  WASTE DISPOSAL  
(IF GAS) PRODUCTION:  STORAGE  DEEP  SHALLOW  
LOCATION: ELEVATION: Proposed: 1,121' WATERSHED: Headwaters of McElroy Creek QUADRANGLE: Centerpoint/Smithburg  
DISTRICT: McClellan/Grant COUNTY: Doddridge  
SURFACE OWNER: Shawn A. Gaspell ACREAGE: 254.08 03/13/2026  
ROYALTY OWNER: Donald R. Reynolds LEASE NO: ACREAGE: 358.08  
PROPOSED WORK:  DRILL  CONVERT  DRILL DEEPER  FRACTURE OR STIMULATE  PLUG OFF OLD FORMATION  
 PERFORATE NEW FORMATION  OTHER PHYSICAL CHANGE IN WELL (SPECIFY) BHL MOD  
 PLUG AND ABANDON  CLEAN OUT AND REPLUG TARGET FORMATION: Marcellus Shale ESTIMATED DEPTH: 7,600' TVD 26,100' MD

WELL OPERATOR: Antero Resources Corporation  
ADDRESS: 1615 Wynkoop Street  
Denver, CO 80202

DESIGNATED AGENT: Conrad Baston  
ADDRESS: 535 White Oaks Blvd.  
Bridgeport, WV 26330