

LEGEND

- Proposed gas well
- ⊛ Existing Well, as noted
- ⊛ Digitized Well, as noted

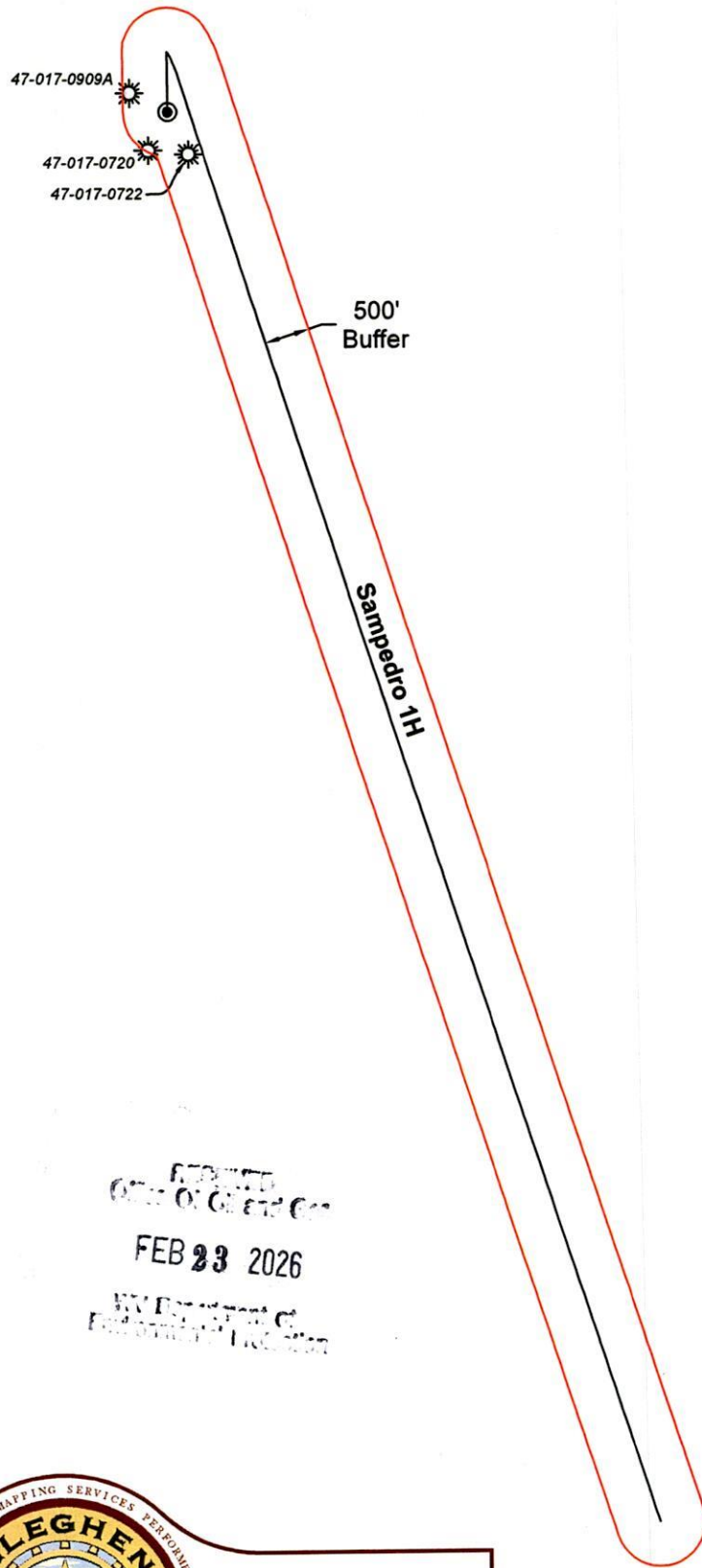

The orientation of this survey is Grid North, and its coordinate base is the West Virginia Coordinate System of 1927, North Zone



RECEIVED
OFFICE OF CLERK OF COURTS
FEB 23 2026
WV DEPARTMENT OF
ECONOMIC DEVELOPMENT



Bridgeport Office Phone: (304) 848-5035 Fax: (304) 848-5037	172 Thompson Drive Bridgeport, WV 26330
PARTY CHIEF: C. Lynch	DRAWN BY: C. Robinson
RESEARCH: J. Miller	PREPARED: January 20, 2026
SURVEYED: Dec. 2016	PROJECT NO: 346-30-M-24
FIELD CREW: C.L., K.M.	Sheet 1 of 1 DRAWING NO: Sampedro 1H BHL MOD AOR



Scale: 1 inch = 2000 feet

03/13/2026

Antero Resources
Well No. Sampedro 1H
BHL MOD
Antero Resources Corporation

Page
1 of 2



Legend

- ⊙ Proposed gas well
- ⊗ Monument, as noted
- ⊙ Existing Well, as noted
- ⊙ Digitized Well, as noted
- Creek or Drain
- Road
- Surface boundary (approx.)
- Interior surface tracts (approx.)
- District Line

I, the undersigned, hereby certify that this plat is correct to the best of my knowledge and belief and shows all the information required by law and the rules issued and prescribed by the Department of Environmental Protection.

Bradley D. Miller

Bradley D. Miller, P.S. 2167

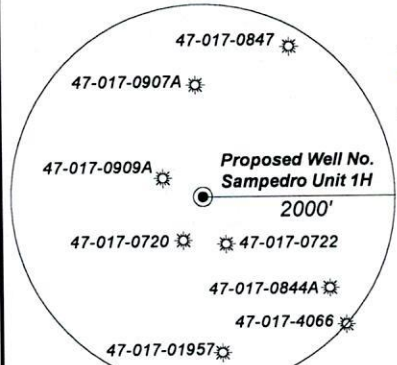
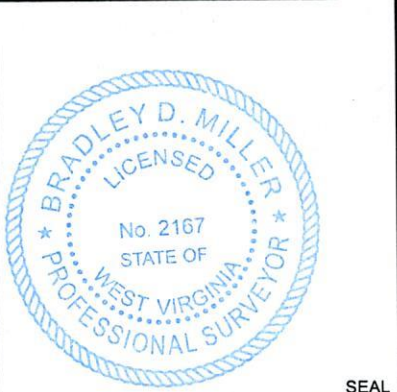

Note: Zero water wells were found within 2000' of proposed well. No occupied dwellings or buildings 2,500 square feet or larger used to house or shelter dairy cattle or poultry husbandry are located within 625' of the center of the well pad.

Bearing	Dist.
L1 S 07°32' E	763.6'
L2 S 73°36' W	880.8'
L3 N 26°00' W	525.3'
L4 S 64°06' E	473.5'
L5 N 30°54' E	306.4'

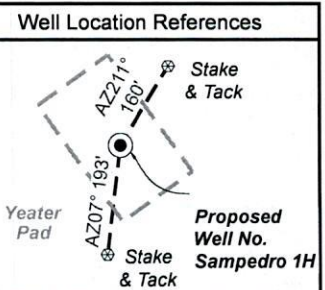

BHL LATITUDE 39 - 22 - 30
 THL LATITUDE 39 - 25 - 00

9,845' to Bottom Hole
 3,652' to Top Hole
 THL LONGITUDE 80 - 40 - 00
 BHL LONGITUDE 80 - 37 - 30
 6,726' to Top Hole
 7,298' to Bottom Hole

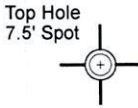
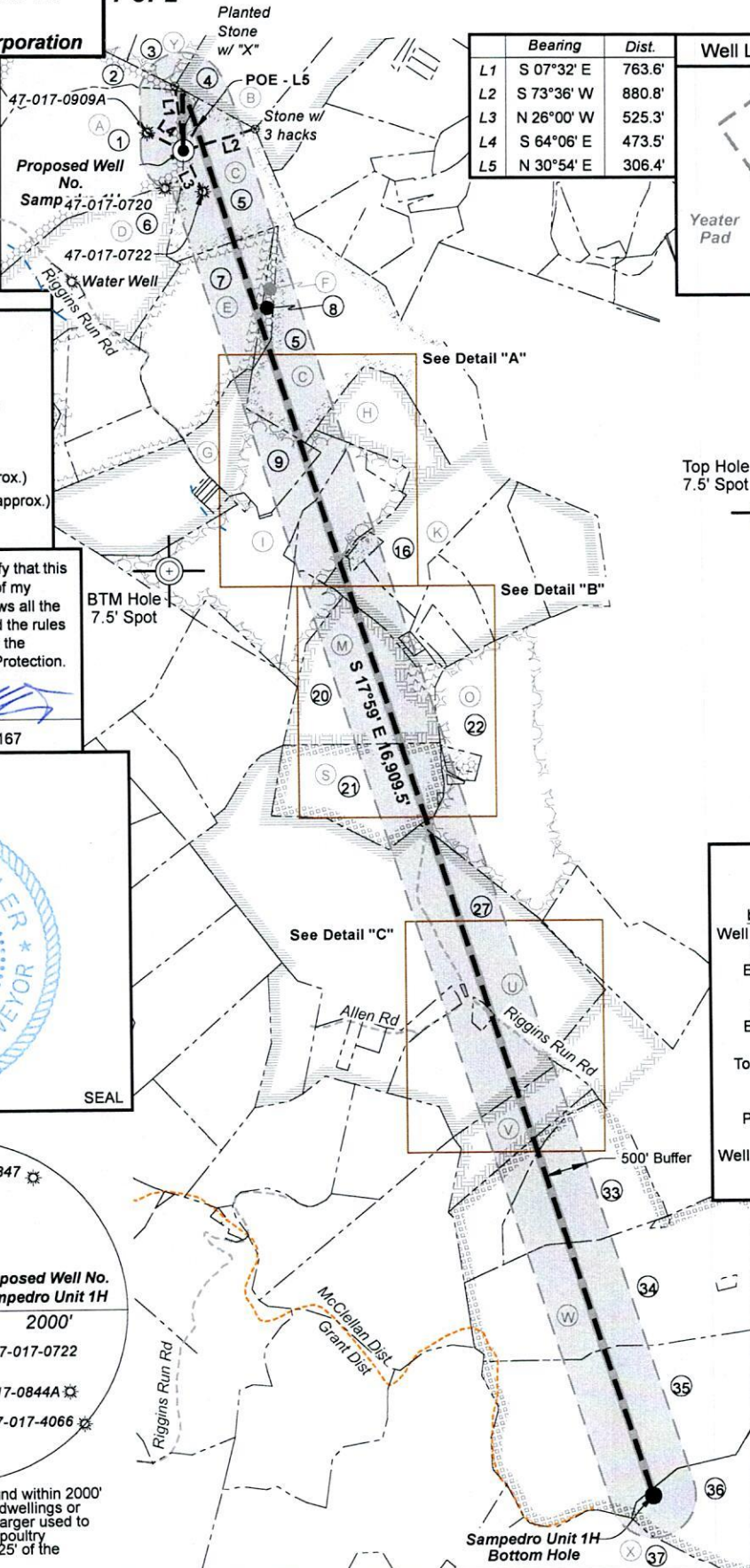

Notes:
 Well No. Sampedro Unit 1H
 UTM Zone 17, NAD 1927
 Top Hole Coordinates
 N: 14,307,081.13'
 E: 1,730,936.60'
 Point of Entry Coordinates
 N: 14,307,346.58'
 E: 1,731,089.51'
 Bottom Hole Coordinates
 N: 14,291,357.65'
 E: 1,736,575.07'

Notes
 West Virginia Coordinate System of 1927, North Zone based upon Differential GPS Measurements.
 Well No. Sampedro Unit 1H Top Hole coordinates are
 N: 329,331.44' Latitude: 39°23'53.52"
 E: 1,666,661.45' Longitude: 80°40'46.48"
 Bottom Hole coordinates are
 N: 313,510.73' Latitude: 39°21'17.86"
 E: 1,672,038.75' Longitude: 80°39'35.38"
 UTM Zone 17, NAD 1983
 Top Hole Coordinates Bottom Hole Coordinates
 N: 4,361,025.176m N: 4,356,232.681m
 E: 527,605.043m E: 529,323.663m
 Plat orientation and corner and well references are based upon the grid north meridian.
 Well location references are based upon the magnetic meridian.

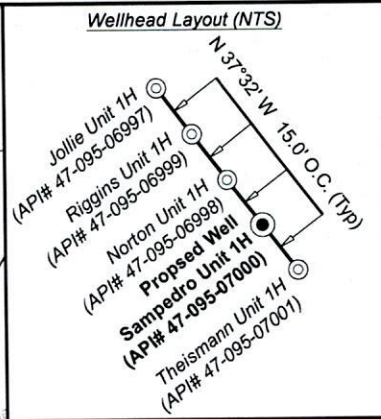

FILE NO: 346-30-M-24
 DRAWING NO: Sampedro Unit 1H BHL Well Plat
 SCALE: 1" = 2000'
 MINIMUM DEGREE OF ACCURACY: Submeter
 PROVEN SOURCE OF ELEVATION: WVDOT, Harrisville, WV

STATE OF WEST VIRGINIA
 DEPARTMENT OF ENVIRONMENTAL PROTECTION
OIL AND GAS DIVISION

DATE: February 19 20 26
 OPERATOR'S WELL NO. Sampedro Unit 1H
 API WELL NO
 47 - 017 - 07000
 STATE COUNTY PERMIT

WELL TYPE: OIL GAS LIQUID INJECTION WASTE DISPOSAL
 (IF GAS) PRODUCTION: STORAGE DEEP SHALLOW
 LOCATION: ELEVATION: Proposed: 1,121' WATERSHED: Headwaters of McElroy Creek QUADRANGLE: Centerpoint/Smithburg
 DISTRICT: McClellan/Grant COUNTY: Doddridge
 SURFACE OWNER: Betty Wintill ACREAGE: 116.75 **03/13/2026**

ROYALTY OWNER: Jeffrey Z. Groff LEASE NO: _____ ACREAGE: 116.75
 PROPOSED WORK: DRILL CONVERT DRILL DEEPER FRACTURE OR STIMULATE PLUG OFF OLD FORMATION
 PERFORATE NEW FORMATION OTHER PHYSICAL CHANGE IN WELL (SPECIFY) BHL MOD
 PLUG AND ABANDON CLEAN OUT AND REPLUG TARGET FORMATION: Marcellus Shale ESTIMATED DEPTH: 7,600' TVD 26,200' MD

WELL OPERATOR: Antero Resources Corporation DESIGNATED AGENT: Conrad Baston
 ADDRESS: 1615 Wynkoop Street ADDRESS: 535 White Oaks Blvd.
 Denver, CO 80202 Bridgeport, WV 26330



Leases	
A	Donald R. Reynolds
B	Douglas W. Ash
C	Jeffrey Z. Groff
D	Jacqueline L. Wichman Trust, U/A
E	David E. Bowyer
F	Shawn A. Gaspell
G	Antero Minerals, LLC
H	Maxine Biafore
I	Tribune Resources, LLC
J	Ruth Shrader
K	Lyle Coffman
L	Hattie Beatrice Adams
M	Mary Ellen Guy
N	Chad W. Johnson
O	Winston Love Family Trust
P	David L. Adams
Q	Buckskin Council Boy Scouts of America, Inc., Successor to Allohak Council, Inc., Boy Scouts of America
R	Mary Kay Russell
S	Pearl T. Shinn, Attorney in Fact for the N.W. Thomas Heirs namely: Minnie Backus, et al
T	David L. Adams
U	R. Clyde Roberts, et al
V	A.E. Gaspell, et al
W	J. Cecil Jarvis, Trustee, et al
X	Mark L. Phillips
Y	Aaron Michael Wilcox

ID	TM-Par	Owner	Bk/Pg	Acres
1	11-34	Shawn A. Gaspell	271 / 230	254.51
2	11-25	Antero Resources Corp.	316 / 389	34.60
3	11-18	Robert M. Ash	229 / 178	35.42
4	11-29	Ronald Cumberledge	512 / 490	46.87
5	18-1	Betty L. Wintill	360 / 723	116.75
6	17-3.7	Treasa M. Bonnell	W129 / 201	60.71
7	17-3	Shawn A. Gaspell	283 / 601	45.26
8	17-3.1	Shawn A. Gaspell	283 / 601	4.50
9	17-11	Joseph R. & Dawn Armstrong	254 / 526	15.00
10	18-10	Matthew G. Hefner, et al	278 / 139	24.00
11	17-14	Shawn A. Gaspell	283 / 601	63.05
12	18-34	Anita D. & Randal B. Underwood	515 / 63	23.84
13	17-23	Shawn A. Gaspell	283 / 601	0.69
14	18-35	Dean L., Shannon D. & Desaree D. Ash	WB128/131	11.00
15	18-36	Roger L. Hormell, et al	283 / 1	2.00
16	18-38	Coastal Forest Res. Co.	277 / 197	34.00
17	18-45	Dean L., Shannon D. & Desaree D. Ash	WB128/131	9.00
18	18-45.1	Anita M. & Rocky A. Frame	474 / 132	1.00
19	18-47.1	Anita M. & Rocky A. Frame	372 / 145	1.02
20	18-51	Joey A. & Sherry E. Mills Family Living Trust	522 / 416	52.00
21	18-52	David L. Adams	WB68/312	49.00
22	18-53	David L. Adams	WB68/312	77.12
23	18-53.2	David L. Adams	WB68/312	2.05
24	18-57	Roseman C. Pratt, et ux	106 / 35	0.74
25	18-53.1	David L. Adams	WB68/312	0.38
26	18-52.1	David L. Adams	WB68/312	0.14
27	23-1	Shawn A. Gaspell	288/248	211.15
28	23-1.2	Shawn A. Gaspell	288 / 248	0.16
29	23-1.1	Charles R. & Zeldia D. Henning	196 / 696	21.00
30	23-1.3	Kenneth E. & Melissa L. Jacobs	302 / 173	2.00
31	23-4	Lawanna J. Norton	AB48/125	29.89
32	23-4.1	Lawanna J. Norton	WB48/125	20.00
33	23-9	Edward R. Bean	AB35/351	48.81
34	23-15	J. Samuel Archer	388 / 220	127.50
35	23-19	J. Samuel Archer	388 / 220	127.00
36	23-20	Oris M. Gaskins Revocable Trust	248 / 129	105.00
37	10-2	Norman I. & Victoria D. Sines	264 / 430	200.53

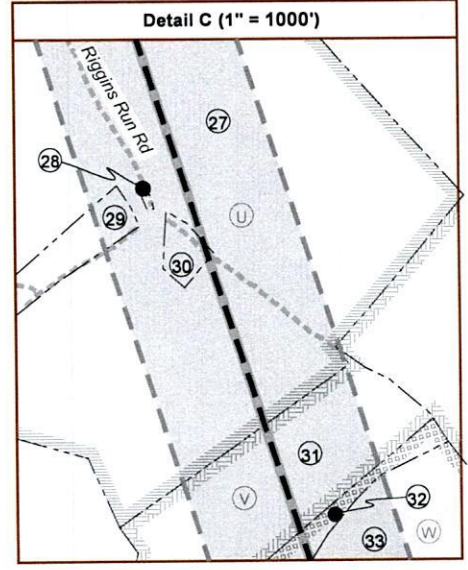
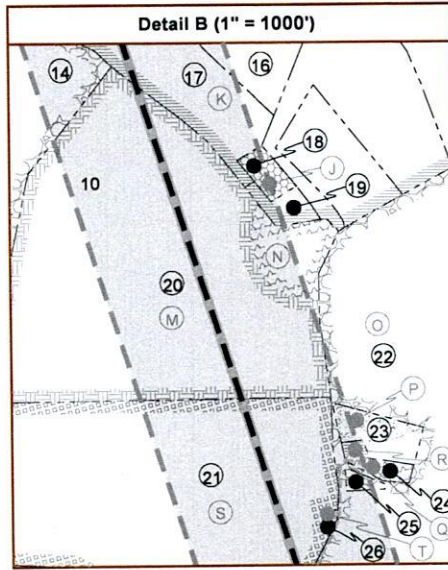
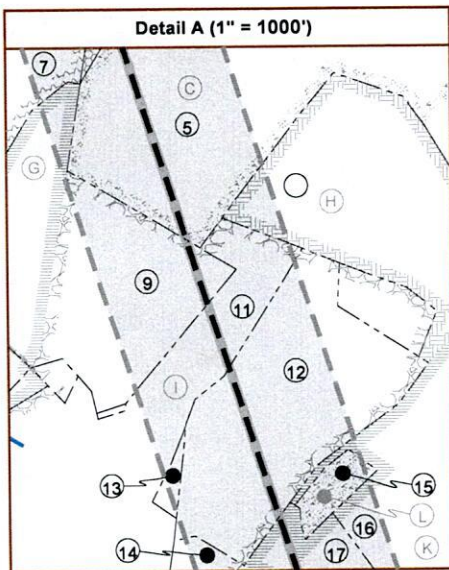

FILE NO: 346-30-M-24
 DRAWING NO: Sampedro Unit 1H BHL Well Plat
 SCALE: 1" = 2000'
 MINIMUM DEGREE OF ACCURACY:
Submeter
 PROVEN SOURCE OF ELEVATION:
WVDOT, Harrisville, WV

STATE OF WEST VIRGINIA
 DEPARTMENT OF ENVIRONMENTAL PROTECTION
OIL AND GAS DIVISION

DATE: February 19 20 26
 OPERATOR'S WELL NO. Sampedro Unit 1H
API WELL NO
47 - 017 - 07000
 STATE COUNTY PERMIT

WELL TYPE: OIL GAS LIQUID INJECTION WASTE DISPOSAL
 (IF GAS) PRODUCTION: STORAGE DEEP SHALLOW
 LOCATION: ELEVATION: Proposed: 1,121' WATERSHED: Headwaters of McElroy Creek QUADRANGLE: Centerpoint/Smithburg
 DISTRICT: McClellan/Grant COUNTY: Doddrige
 SURFACE OWNER: Betty Wintill ACREAGE: 116.75 **03/13/2026**

ROYALTY OWNER: Jeffrey Z. Groff LEASE NO: _____ ACREAGE: 116.75
 PROPOSED WORK: DRILL CONVERT DRILL DEEPER FRACTURE OR STIMULATE PLUG OFF OLD FORMATION
 PERFORATE NEW FORMATION OTHER PHYSICAL CHANGE IN WELL (SPECIFY) BHL MOD
 PLUG AND ABANDON CLEAN OUT AND REPLUG TARGET FORMATION: Marcellus Shale ESTIMATED DEPTH: 7,600' TVD
26,200' MD

WELL OPERATOR: Antero Resources Corporation DESIGNATED AGENT: Conrad Baston
 ADDRESS: 1615 Wynkoop Street ADDRESS: 535 White Oaks Blvd.
Denver, CO 80202 Bridgeport, WV 26330