

Antero Resources
Well No. Theismann 1H
BHL MOD
Antero Resources Corporation

Page
1 of 2

9,038' to Bottom Hole
 3,643' to Top Hole
 BHL LATITUDE 39 - 22 - 30
 THL LATITUDE 39 - 25 - 00
 THL LONGITUDE 80 - 40 - 00
 BHL LONGITUDE 80 - 37 - 30
 6,738' to Top Hole
 7,064' to Bottom Hole

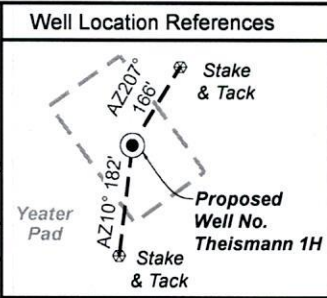
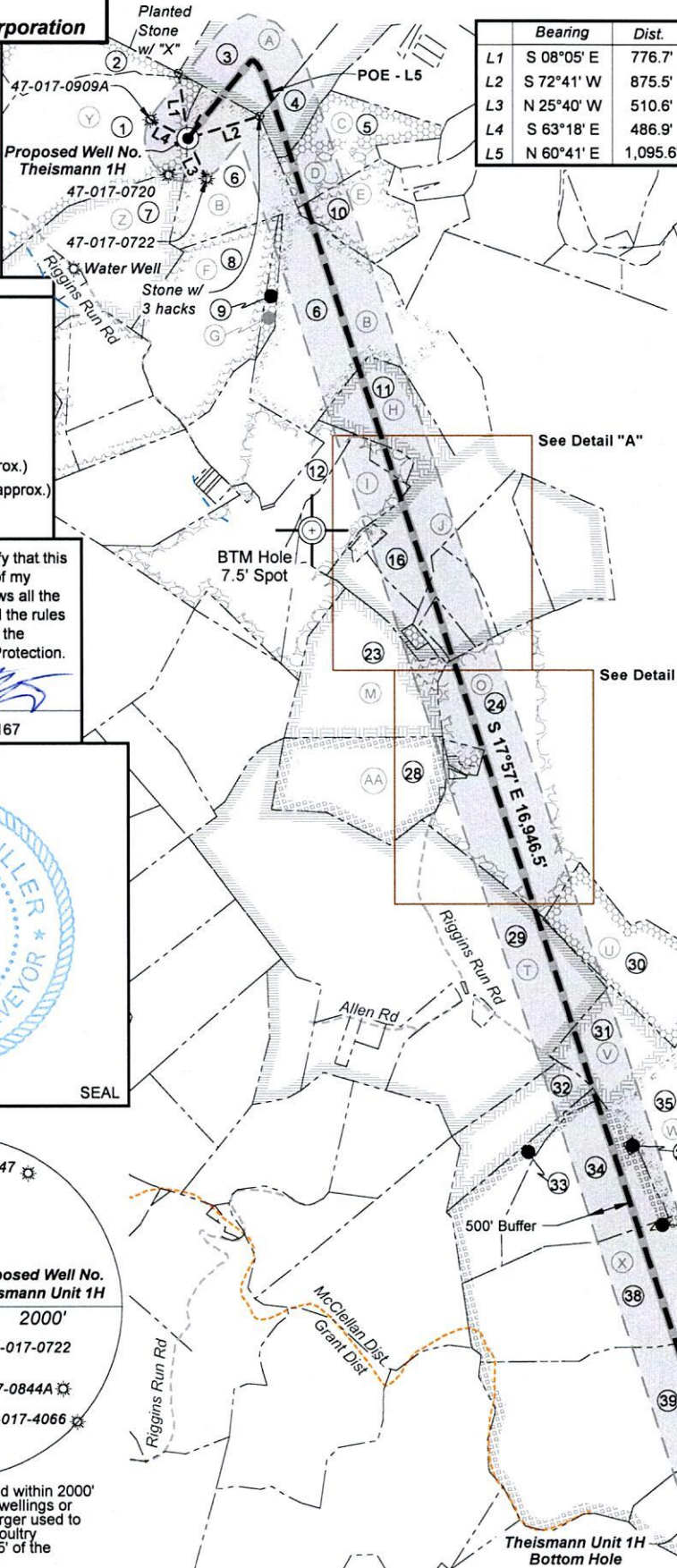

- Legend**
- Proposed gas well
 - Monument, as noted
 - Existing Well, as noted
 - Digitized Well, as noted
 - Creek or Drain
 - Road
 - Surface boundary (approx.)
 - Interior surface tracts (approx.)
 - District Line

I, the undersigned, hereby certify that this plat is correct to the best of my knowledge and belief and shows all the information required by law and the rules issued and prescribed by the Department of Environmental Protection.

Bradley D. Miller
 Bradley D. Miller, P.S. 2167

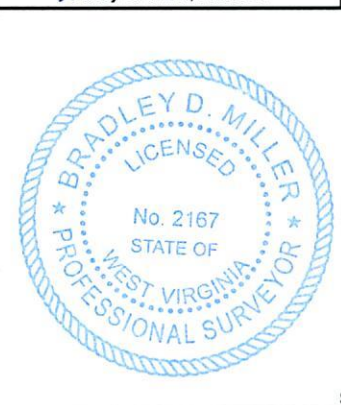

RECEIVED
 Office of Oil and Gas
MAR 12 2026
 WV Department of Environmental Protection

Notes:
 Well No. Theismann Unit 1H
 UTM Zone 17, NAD 1927
 Top Hole Coordinates
 N: 14,307,069.40'
 E: 1,730,945.94'
 Point of Entry Coordinates
 N: 14,307,621.64'
 E: 1,731,891.77'
 Bottom Hole Coordinates
 N: 14,291,595.01'
 E: 1,737,381.41'

Notes
 West Virginia Coordinate System of 1927, North Zone based upon Differential GPS Measurements.
 Well No. Theismann Unit 1H Top Hole coordinates are
 N: 329,319.55' Latitude: 39°23'53.41"
 E: 1,666,670.59' Longitude: 80°40'46.36"
 Bottom Hole coordinates are
 N: 313,734.69' Latitude: 39°21'20.17"
 E: 1,672,849.21' Longitude: 80°39'25.10"
 UTM Zone 17, NAD 1983
 Top Hole Coordinates Bottom Hole Coordinates
 N: 4,361,021.600m N: 4,356,305.036m
 E: 527,607.888m E: 529,569.439m
 Plat orientation and corner and well references are based upon the grid north meridian.
 Well location references are based upon the magnetic meridian.

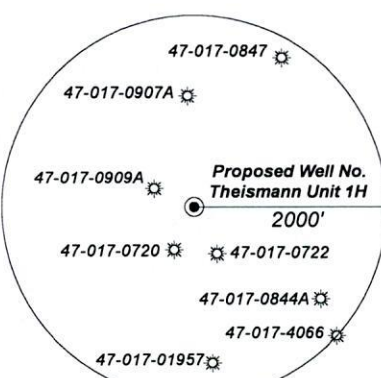

Note: Zero water wells were found within 2000' of proposed well. No occupied dwellings or buildings 2,500 square feet or larger used to house or shelter dairy cattle or poultry husbandry are located within 625' of the center of the well pad.

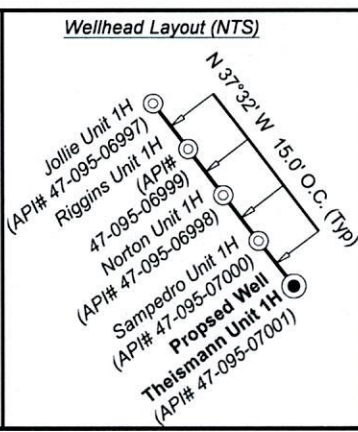

FILE NO: 147-30-M-25
 DRAWING NO: Theismann Unit 1H BHL Well Plat
 SCALE: 1" = 2000'
 MINIMUM DEGREE OF ACCURACY: Submeter
 PROVEN SOURCE OF ELEVATION: WVDOT, Harrisville, WV

STATE OF WEST VIRGINIA
 DEPARTMENT OF ENVIRONMENTAL PROTECTION
OIL AND GAS DIVISION

DATE: February 23 20 26
 OPERATOR'S WELL NO. Theismann Unit 1H
 API WELL NO
 47 - 017 - 07001
 STATE COUNTY PERMIT

WELL TYPE: OIL GAS LIQUID INJECTION WASTE DISPOSAL
 (IF GAS) PRODUCTION: STORAGE DEEP SHALLOW
 LOCATION: ELEVATION: Proposed: 1,121' WATERSHED: Headwaters of McElroy Creek QUADRANGLE: Centerpoint/Smithburg
 DISTRICT: McClellan/Grant COUNTY: Doddridge
 SURFACE OWNER: Betty Wintill ACREAGE: 116.75 **04/03/2026**

ROYALTY OWNER: Jeffery Z. Groff LEASE NO: ACREAGE: 116.75
 PROPOSED WORK: DRILL CONVERT DRILL DEEPER FRACTURE OR STIMULATE PLUG OFF OLD FORMATION
 PERFORATE NEW FORMATION OTHER PHYSICAL CHANGE IN WELL (SPECIFY) BHL MOD
 PLUG AND ABANDON CLEAN OUT AND REPLUG TARGET FORMATION: Marcellus Shale ESTIMATED DEPTH: 7,600' TVD 26,700' MD

WELL OPERATOR: Antero Resources Corporation DESIGNATED AGENT: Conrad Baston
 ADDRESS: 1615 Wynkoop Street ADDRESS: 535 White Oaks Blvd.
 Denver, CO 80202 Bridgeport, WV 26330



Leases	
A	Douglas W. Ash
B	Jeffrey Z. Groff
C	John Creekmore
D	Larry M. Coccia
E	Clarence W. Mutschelknaus, Sr.
F	David E. Bowyer
G	Shawn A. Glaspell
H	Maxine Biafore
I	Tribune Resources, LLC
J	Ruth Shrader
K	Lyle Coffman
L	Hattie Beatrice Adams
M	Mary Ellen Guy
O	Winston Love Family Trust
P	David L. Adams
Q	Buckskin Council Boy Scouts of America, Inc., Successor to Allohak Council, Inc., Boy Scouts of America
R	Ila Grace Kyle
S	Mary Kay Russell
T	R. Clyde Roberts, et al
U	Winston-Johnson Family, LLC
V	A.E. Glaspell, et al
W	Brenda Furnell
X	J. Cecil Jarvis, Trustee, et al
Y	Donald R. Reynolds
Z	Jacqueline L. Wichman Trust, U/A
AA	Pearl T. Shinn, AIF for the N.W. Thomas Heirs

ID	TM-Par	Owner	Bk/Pg	Acres
1	11-34	Shawn A. Glaspell	271 / 230	254.51
2	11-25	Antero Resources Corp.	316 / 389	34.60
3	11-29	Ronald Cumberledge	512 / 490	46.87
4	12-22	Linda E. Summers	WB127/290	46.22
5	12-35	Rexall Wayne Yeater, Jr.	203 / 419	30.00
6	18-1	Betty L. Wintill	360 / 723	116.75
7	17-3.7	Treasa M. Bonnell	WB129/201	60.71
8	17-3	Shawn A. Glaspell	283 / 601	45.26
9	17-3.1	Shawn A. Glaspell	283 / 601	4.50
10	12-37	Tommy L. & Ruby Archer	511 / 242	23.63
11	18-10	Matthew G. Hefner, et al	278 / 139	24.00
12	17-14	Shawn A. Glaspell	283 / 601	63.05
13	18-33	H3 LLC, et al	523 / 316	3.00
14	18-34	Anita D. & Randal B. Underwood	515 / 63	23.84
15	18-36	Roger L. Hormell, et al	283 / 1	2.00
16	18-38	Coastal Forest Res. Co.	277 / 197	34.00
17	18-39	Alma M. Frame Living Trust	471 / 682	25.00
18	18-47	Alma M. Frame Living Trust	471 / 682	20.00
19	18-47.2	Joey Lee Frame	562 / 26	5.00
20	18-45	Dean L., Shannon D. & Desaree D. Ash	WB128/131	9.00
21	18-45.1	Anita M. & Rocky A. Frame	474 / 132	1.00
22	18-47.1	Anita M. & Rocky A. Frame	372 / 145	1.02
23	18-51	Joey A. & Sherry E. Mills Family Living Trust	522 / 416	52.00
24	18-53	David L. Adams	WB68/312	77.12
25	18-53.2	David L. Adams	WB68/312	2.05
26	18-57	Roseman C. Pratt, et ux	106 / 35	0.74
27	18-53.1	David L. Adams	WB68/312	0.38
28	18-52	David L. Adams	WB68/312	49.00
29	23-1	Shawn A. Glaspell	288 / 248	211.15
30	23-2	Shawn A. Glaspell	WB52/297	45.38
31	23-4.2	Kenneth E. & Melissa L. Jacobs	287 / 231	21.97
32	23-4	Lawanna J. Norton	AB48/125	29.89
33	23-4.1	Lawanna J. Norton	WB48/125	20.00
34	23-9	Edward R. Bean	AB35/351	48.81
35	23-10	Jimmy R. Asher	256 / 507	50.00
36	23-9.1	Edward R. Bean	AB35/351	0.23
37	23-13	Board of Education	-- / --	0.59
38	23-15	J. Samuel Archer	388 / 220	127.50
39	23-19	J. Samuel Archer	388 / 220	127.00
40	23-20	Oris M. Gaskins Revocable Trust	248 / 129	105.00

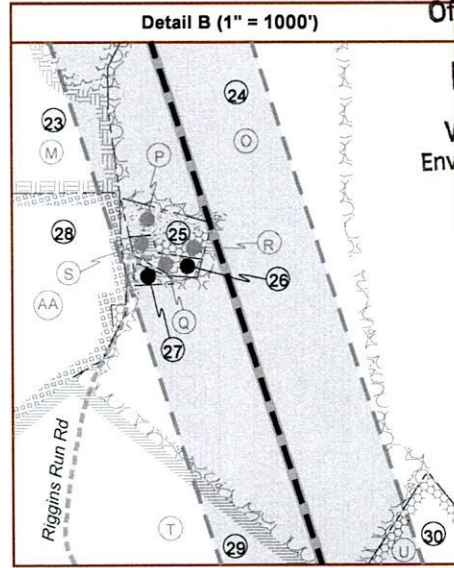
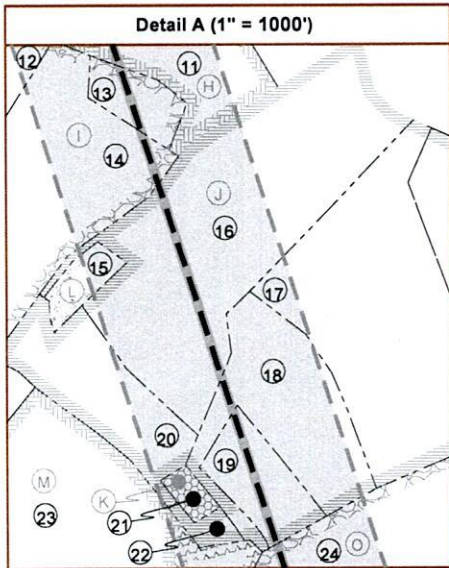

RECEIVED
Office of Oil and Gas
MAR 12 2026
WV Department of
Environmental Protection

FILE NO: 147-30-M-25
DRAWING NO: Theismann Unit 1H BHL Well Plat
SCALE: 1" = 2000'
MINIMUM DEGREE OF ACCURACY:
Submeter
PROVEN SOURCE OF ELEVATION:
WVDOT, Harrisville, WV

STATE OF WEST VIRGINIA
DEPARTMENT OF ENVIRONMENTAL PROTECTION
OIL AND GAS DIVISION

DATE: February 23 20 26
OPERATOR'S WELL NO. Theismann Unit 1H
API WELL NO
47 - 017 - 07001
STATE COUNTY PERMIT

WELL TYPE: OIL GAS LIQUID INJECTION WASTE DISPOSAL
(IF GAS) PRODUCTION: STORAGE DEEP SHALLOW
LOCATION: ELEVATION: Proposed: 1,121' WATERSHED: Headwaters of McElroy Creek QUADRANGLE: Centerpoint/Smithburg
DISTRICT: McClellan/Grant COUNTY: Doddridge
SURFACE OWNER: Betty Wintill ACREAGE: 116.75 04/03/2026

ROYALTY OWNER: Jeffrey Z. Groff LEASE NO: ACREAGE: 116.75
PROPOSED WORK: DRILL CONVERT DRILL DEEPER FRACTURE OR STIMULATE PLUG OFF OLD FORMATION
 PERFORATE NEW FORMATION OTHER PHYSICAL CHANGE IN WELL (SPECIFY) BHL MOD
 PLUG AND ABANDON CLEAN OUT AND REPLUG TARGET FORMATION: Marcellus Shale ESTIMATED DEPTH: 7,600' TVD 26,700' MD

WELL OPERATOR: Antero Resources Corporation DESIGNATED AGENT: Conrad Baston
ADDRESS: 1615 Wynkoop Street ADDRESS: 535 White Oaks Blvd.
Denver, CO 80202 Bridgeport, WV 26330