

Latitude 39° 20' 00"

884230

Longitude

75'  
+

Topo Location

7.5' Loc. 2.065 15' Loc. 2.085  
1.19w (calc.) 3.42w

Company \_\_\_\_\_

Farm V. B. Chapman

15' Quad Centerpt SW  
(sec.)

7.5' Quad Smithsburg

District West Union

WELL LOCATION PLAT

County 017 Permit 30009



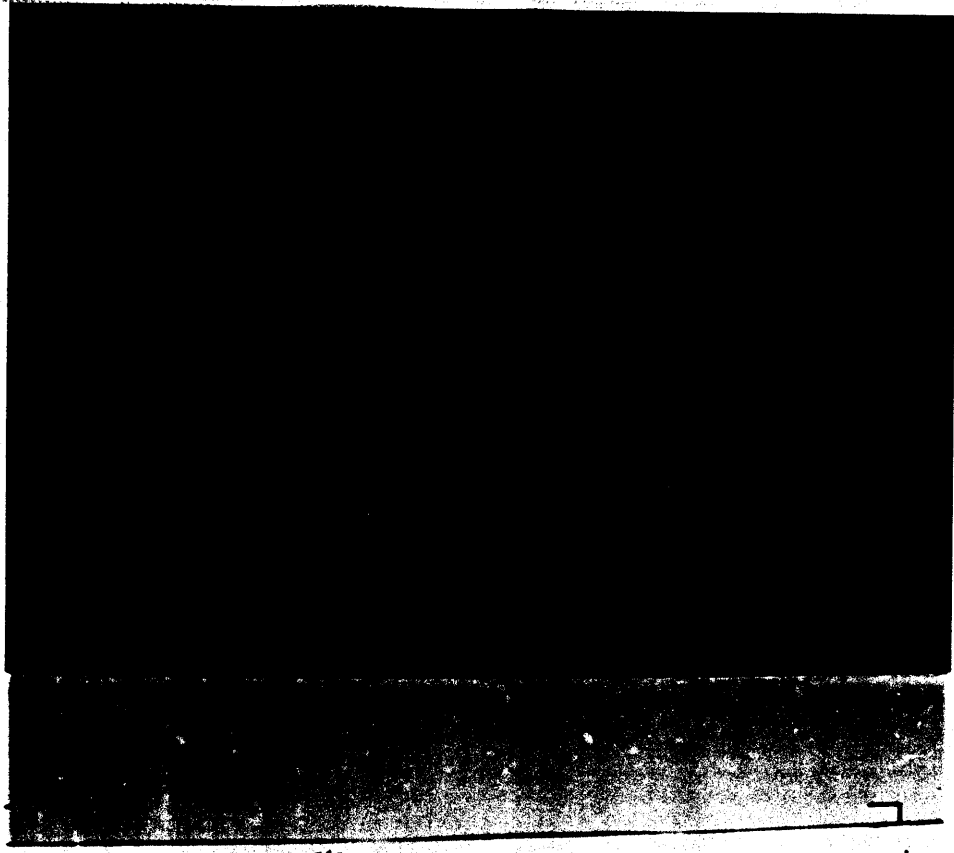

26  
2073

APPRAINT IN TESTIFICATE TO TIME AND NUMBER OF  
PLUMBING AND PILING WELL.  
STATE OF VIRGINIA  
DEPARTMENT OF MINES  
AND GEOLOGICAL SURVEY

Suburban Station, General  
207 Security Street,  
Richmond, Va. 23219

NAME OF WELL: \_\_\_\_\_  
ADDRESS: \_\_\_\_\_  
CITY: \_\_\_\_\_  
COUNTY: \_\_\_\_\_  
STATE: \_\_\_\_\_

APPRAINT

NAME OF CONTRACTOR: \_\_\_\_\_  
ADDRESS: \_\_\_\_\_  
CITY: \_\_\_\_\_  
COUNTY: \_\_\_\_\_  
STATE: \_\_\_\_\_

DATE OF CONTRACT: \_\_\_\_\_  
DATE OF COMPLETION: \_\_\_\_\_  
DATE OF INSPECTION: \_\_\_\_\_

DESCRIPTION OF WELL: \_\_\_\_\_  
Diameter: \_\_\_\_\_  
Depth: \_\_\_\_\_  
Type: \_\_\_\_\_

APPROVED: \_\_\_\_\_  
DATE: \_\_\_\_\_  
BY: \_\_\_\_\_