

Latitude 39° 27' 30"

30° 37' 30"

Longitude

7.5'  
+

Topo Location

7.5' Loc.	<u>2.475</u>	15' Loc.	<u>5.355</u>
	<u>1.59W</u>	(calc.)	<u>3.82W</u>

Company \_\_\_\_\_

Farm L. Bates #1 \_\_\_\_\_

15' Quad Center Point NC  
(sec.) \_\_\_\_\_

7.5' Quad Center Point \_\_\_\_\_

District McClellan \_\_\_\_\_

WELL LOCATION PLAT

County 017 Permit 30027



Operator Name & Job No. \_\_\_\_\_  
Address \_\_\_\_\_

COMPLETION DATA SHEET  
NO. 2  
FORMATION RECORD

Well No. \_\_\_\_\_

Time	Pressure	Temperature	Flow Rate	Gas	Oil	Water	Other
1:00	1100	110	100	0.0	0.0	0.0	0.0
1:15	1100	110	100	0.0	0.0	0.0	0.0
1:30	1100	110	100	0.0	0.0	0.0	0.0
1:45	1100	110	100	0.0	0.0	0.0	0.0
2:00	1100	110	100	0.0	0.0	0.0	0.0
2:15	1100	110	100	0.0	0.0	0.0	0.0
2:30	1100	110	100	0.0	0.0	0.0	0.0
2:45	1100	110	100	0.0	0.0	0.0	0.0
3:00	1100	110	100	0.0	0.0	0.0	0.0
3:15	1100	110	100	0.0	0.0	0.0	0.0
3:30	1100	110	100	0.0	0.0	0.0	0.0
3:45	1100	110	100	0.0	0.0	0.0	0.0
4:00	1100	110	100	0.0	0.0	0.0	0.0
4:15	1100	110	100	0.0	0.0	0.0	0.0
4:30	1100	110	100	0.0	0.0	0.0	0.0
4:45	1100	110	100	0.0	0.0	0.0	0.0
5:00	1100	110	100	0.0	0.0	0.0	0.0
5:15	1100	110	100	0.0	0.0	0.0	0.0
5:30	1100	110	100	0.0	0.0	0.0	0.0
5:45	1100	110	100	0.0	0.0	0.0	0.0
6:00	1100	110	100	0.0	0.0	0.0	0.0
6:15	1100	110	100	0.0	0.0	0.0	0.0
6:30	1100	110	100	0.0	0.0	0.0	0.0
6:45	1100	110	100	0.0	0.0	0.0	0.0
7:00	1100	110	100	0.0	0.0	0.0	0.0
7:15	1100	110	100	0.0	0.0	0.0	0.0
7:30	1100	110	100	0.0	0.0	0.0	0.0
7:45	1100	110	100	0.0	0.0	0.0	0.0
8:00	1100	110	100	0.0	0.0	0.0	0.0
8:15	1100	110	100	0.0	0.0	0.0	0.0
8:30	1100	110	100	0.0	0.0	0.0	0.0
8:45	1100	110	100	0.0	0.0	0.0	0.0
9:00	1100	110	100	0.0	0.0	0.0	0.0
9:15	1100	110	100	0.0	0.0	0.0	0.0
9:30	1100	110	100	0.0	0.0	0.0	0.0
9:45	1100	110	100	0.0	0.0	0.0	0.0
10:00	1100	110	100	0.0	0.0	0.0	0.0
10:15	1100	110	100	0.0	0.0	0.0	0.0
10:30	1100	110	100	0.0	0.0	0.0	0.0
10:45	1100	110	100	0.0	0.0	0.0	0.0
11:00	1100	110	100	0.0	0.0	0.0	0.0
11:15	1100	110	100	0.0	0.0	0.0	0.0
11:30	1100	110	100	0.0	0.0	0.0	0.0
11:45	1100	110	100	0.0	0.0	0.0	0.0
12:00	1100	110	100	0.0	0.0	0.0	0.0

Well No. \_\_\_\_\_  
Operator Name \_\_\_\_\_  
Address \_\_\_\_\_  
Date \_\_\_\_\_  
Time \_\_\_\_\_  
Pressure \_\_\_\_\_  
Temperature \_\_\_\_\_  
Flow Rate \_\_\_\_\_  
Gas \_\_\_\_\_  
Oil \_\_\_\_\_  
Water \_\_\_\_\_  
Other \_\_\_\_\_

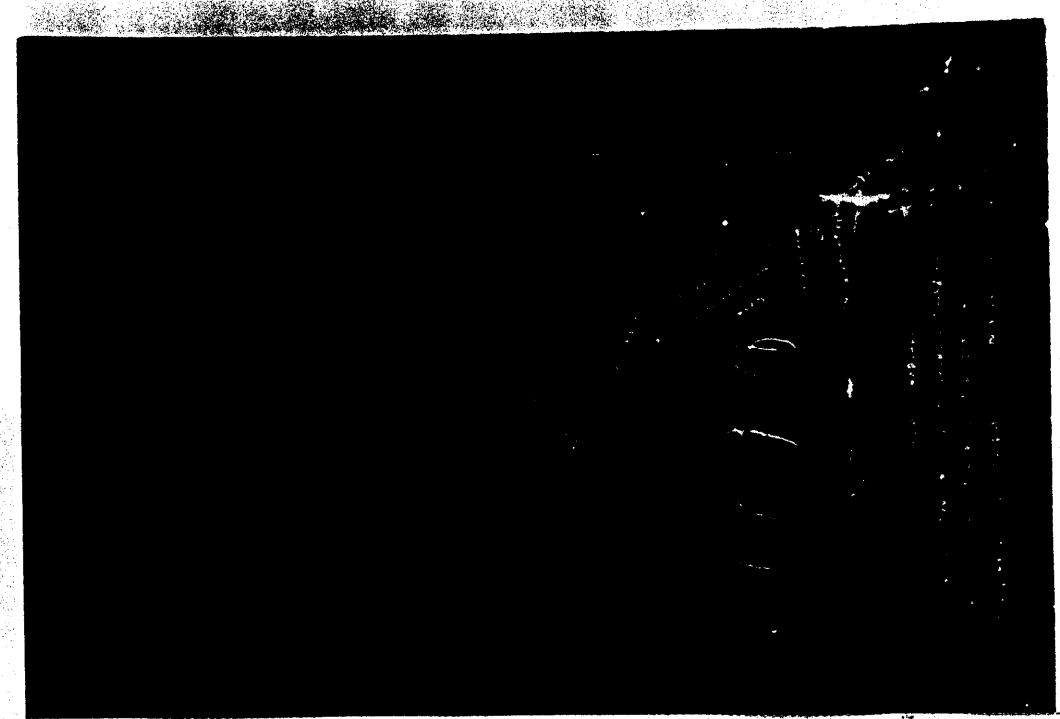

INDICATE TO TIME AND NUMBER OF  
 PLUMBING AND PILING WELLS  
 WEST VIRGINIA DEPARTMENT OF MINES  
 104, 105, 106, 107, 108, 109, 110, 111, 112, 113, 114, 115, 116, 117, 118, 119, 120

Traverse: Area, A, 101  
 Station: 101  
 Date: September 10, 1951  
 Name of Landowner: None  
 Location: None  
 Well No.: None  
 Method: None

APPROVAL

STATE OF WEST VIRGINIA  
 COUNTY OF MARTINSBURG

I, J. P. Stuchlik, Surveyor for the County of Martinsburg, West Virginia, do hereby certify that the above described well was located and drilled in accordance with the provisions of the laws of this State, and that the same is a valid and legal well.

Witness my hand and seal of office this 10th day of September, 1951.

*Will with amount of \$1000.00  
 out of a total of \$1000.00  
 of a total of \$1000.00*

and that the work of prospecting and drilling was completed on the 10th day of September, 1951.

*J. P. Stuchlik*  
 Surveyor

WEST VIRGINIA DEPARTMENT OF MINES  
 Oil and Gas Section  
 PRELIMINARY DATA SHEET NO. 1

Traverse: Area, B, 101 Location: Salmon, W. Va.  
 Well No. 101 at Salmon Section 101

Method: None Name of Landowner: None  
 Location: None Well No.: None  
 Method: None

The number of feet of the above described well is 10 feet.  
 The number of feet of the above described well is 10 feet.  
 The number of feet of the above described well is 10 feet.

The number of feet of the above described well is 10 feet.  
 The number of feet of the above described well is 10 feet.  
 The number of feet of the above described well is 10 feet.

*J. P. Stuchlik*  
 Surveyor