

Latitude 39° 20' 00"

75+

00,05,08

Longitude

Topo Location

7.5' Loc. 0.09S 15' Loc. 0.09S
0.23W (calc.) 0.23W

Company C-112

Farm Wagner

15' Quad West Union SE
(sec.)

7.5' Quad West Union

District Central

WELL LOCATION PLAT

County 017 Permit 30102

Do 2d 102A

Central District, Doddridge County, W. Va.
 By F. S. Deem, Harrisville, W. Va.
 On 167 acres, surface owned by Okey Washburn and wife, Route 1,
 Central Station, W. Va.
 Drilled prior to June 1, 1929.
 Elevation, 826.0' B.
 6-5/8" casing, 1853'; 2" tubing, 1983'.
 Coal blossom at 562'.
 Abandonment reported to Dept. of Mines April 1, 1935.
 No record of shot. No record of water. Producing hole.

	Top.	Bottom.
Coal blossom	562	
Little Dunkard Sand	931	943
Big Dunkard Sand	1041	1096
Gas Sand	1176	1210
1st Salt Sand	1306	1442
2nd Salt Sand	1529	1652
Maxton Sand	1711	1733
Little Lime	1768	1780
Pencil Cave	1780	1788
Big Lime (gas, 1873')	1798	1873
Big Injun Sand (oil, 1903')	1915 1873	1987
Total depth		1987

HARRISVILLE, W. VA. Address
(118) Okey Washburn

FORMATION RECORD

NO. 2

DATE OF RECORD: AUGUST 1935
F. S. Deem of HARRISVILLE, W. VA.

Name	Color	Character	Oil Gas or Water	Top	Bottom	Thickness	Total Depth	Remarks
Coal	Black			562	945			
Little Washburn				981	1096			
Big Washburn				1041	1210			
Gas Sand				1176	1442			
1st. Silt				1306	1652			
2nd. Silt				1529	1733			
Shale				1711	1780			
Little Mine				1768	1768			
Pencil Ore				1760	1873			
Big Mine			Oil	1798	1873			
Big Incline			Oil	1813	1987			
Total Depth.....							1987	

Well was not shot at **NO RECORD** feet; well was shot at **NO RECORD** feet.
 Fresh water at **NO RECORD** feet; fresh water at **NO RECORD** feet.
 producing hole.
 Well was **NO** feet.
 Date April 1, 1935 Approved F. S. Deem Owner
 Date

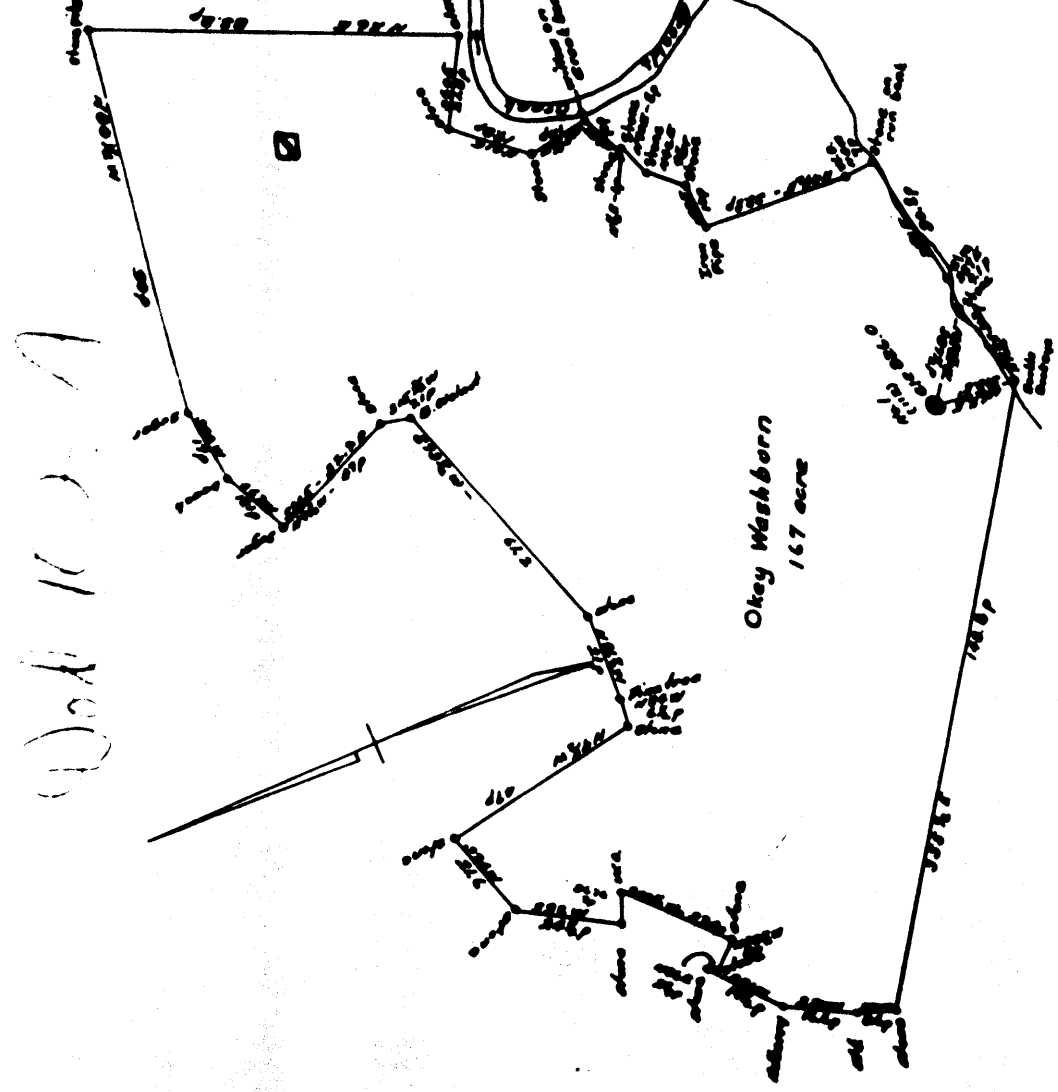

ENGINEER'S CERTIFICATE

I, the undersigned, hereby certify that this map is correct and shows all the information, to the best of my knowledge and belief, required by the Oil and Gas Section of the Mining Laws of West Virginia.

F. S. Deem
 F. S. Deem
 Surveyor

AFFIDAVIT IN TRIPLICATE TO TIME AND MANNER OF
PLUGGING AND FILLING WELL
(REVISED BY CHAPTER 9, ARTICLE 4, SECTIONS 20 AND 21 OF THE CODE)
WEST VIRGINIA DEPARTMENT OF MINES
OIL AND GAS DIVISION

NAME OF WELL OPERATOR P. J. Deen
 COUNTY AND LOCATION HARRISVILLE, B. Va.
 WELL AND LOCATION 1935
Central District
Booth County
 Well No. 118
 Name of Operator Gray Washburn
 State of Central Station, N. Va.
 Name Gray Washburn Firm

AFFIDAVIT

STATE OF WEST VIRGINIA,
 County of Bitahia) ss:

W. Scott and Loris Swadley
 being first duly sworn according to law depose and say that they are experienced in the work of plugging and filling oil and gas wells and were employed by P. J. Deen well operator, and participated in the work of plugging and filling the above well, that said work was commenced on the 5th day of April 1955, and that the well was plugged and filled in the following manner:

Manner in which said well was plugged: Pulled 1965 ft. of 2" tubing, filled with red mud 1967 to 1966 drove wooden plug 1965 to 1963 poured cement seal plug 1965 to 1965
Unable to pull all of the casing shot it off at 1040
Filled with red mud to the surface,
 Manner in which said well was plugged:

Description of monument: A piece of 6" casing was set in the ground, extending 36" above. It was filled with cement and the letters were stamped in to the cement before it set; FWD-5/30/55

(THE ABOVE DESCRIPTIONS MUST BE IN ACCORDANCE WITH THE PROVISIONS OF ARTICLE 4, SECTIONS 20 AND 21 OF THE CODE) and that the work of plugging and filling said well was completed on the 5th day of March 1955.

W. Scott
 Add further depositions with not.

WEST VIRGINIA DEPARTMENT OF MINES
 OIL AND GAS DIVISION

PRELIMINARY DATA SHEET NO. 1

Well No. 102-A (118)
 Well No. 118
 Name of Operator P. J. Deen Company of HARRISVILLE, B. Va. Firm
 Name of Operator Gray Washburn on the Central District
Booth County, West Virginia
 The number of the above tract is owned in fee by Gray Washburn and wife,
 of Central Station, N. Va. address, and the mineral rights are owned by

The oil and gas privileges are held under lease by the above named company, and this well is drilled under permit issued by the West Virginia Department of Mines, Oil and Gas Division

Drilled before to June 1st, 1929, in 116.0 feet
 Quantity of casing at top of well _____ feet
 The number of feet of the different sized casings used in the well _____ feet

Size	Length	Weight	Notes
6 5/8"	_____ feet	_____ lbs.	_____
2"	_____ feet	_____ lbs.	_____
_____	_____ feet	_____ lbs.	_____
_____	_____ feet	_____ lbs.	_____
_____	_____ feet	_____ lbs.	_____
_____	_____ feet	_____ lbs.	_____
_____	_____ feet	_____ lbs.	_____
_____	_____ feet	_____ lbs.	_____

Well completed at 562 feet; thickness of RECORD _____ inches, and of _____ feet; thickness _____ inches; and of _____ feet.

Leases were used as follows: (Give details) _____

1035