

Latitude

39° 17' 30"

7.5'  
+

28° 52' 30"

Longitude

Topo Location

7.5' Loc. 0.735 15' Loc. 3.615  
0.70W (calc.) 293W

Company C-116

Farm GABERT

15' Quad Wst Union SC  
(sec.)

7.5' Quad PENNSBORO

District CENTRAL

WELL LOCATION PLAT

County 017 Permit 30114

Central District, Doddridge County, W. Va.  
 By F. S. Deem, Harrieville, W. Va.  
 On 30½ acres, surface and ¼ royalty owned by Claude Gabbert,  
 Greenwood, W. Va., and ¼ royalty by Evan Dotson, Greenwood, W. Va.  
 Drilled prior to June 1, 1929.  
 No elevation given.  
 8½" casing, 1140'; 6-5/8", 1457'; 5-3/16", 1848'; 2" tubing, 1954'.  
 Coal blossom at 593-596'.  
 Abandonment reported to Dept. of Mines July 3, 1935.  
 Well was shot at 1932-1943'.  
 Oil and gas well.

	Top.	Bottom.
Coal blossom	593	596
Sand	850	875
Little Dunkard Sand	.....	.....
Big Dunkard Sand	1073	1123
Gas Sand	1220	1240
1st Salt Sand	1300	1430
2nd Salt Sand	1442	1575
Marion Sand	1753	1788
Little Lime	1794	1814
Pencil Cave	1814	1830
Big Lime	1830	1890
Big Injun Sand (gas, 1898-1905'; oil, 1934-1941')	1890	
Total depth		1954

Harrisville, W. Va. Address  
 No. 16 Evan Dotson

NO 2  
 FORMATION RECORD

Name	Order	Character	Oil, Gas or Water	Top	Bottom	Thickness	Total Depth	Remarks
Coal Bluffs				595	596			
Red				680	676			
Little Forkard				1078	1123			
Big Forkard				1220	1240			
Gas Sand				1300	1430			
1st. salt sand				1442	1575			
2nd. salt sand				1753	1768			
Buron				1794	1814			
Little Lane				1814	1850			
Pencil Cave				1850	1890			
Big Lane								
Big Injan								
Total depth							1954	

See 610011996-1906  
 Oil 1934-1941

shot was up shot at 1932 to 1945 feet; well was shot at \_\_\_\_\_ feet.  
 Salt \_\_\_\_\_ feet; fresh water at \_\_\_\_\_ feet.  
 Fresh water at \_\_\_\_\_ feet; fresh water at \_\_\_\_\_ feet.  
 Well was producing both \_\_\_\_\_  
 64  
 Approved \_\_\_\_\_  
 H. A. Green  
 Owner  
 Date July 3rd, 1935

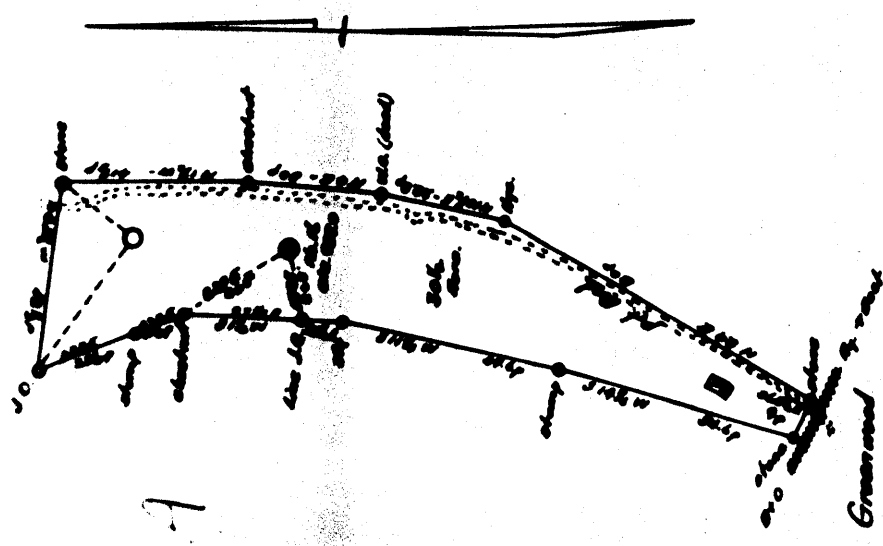

1147

Survey of H. Green,  
 Charles Hillman,  
 Greenwood, W. Va.  
 H. Green,  
 Evan Dotson,  
 Greenwood, W. Va.

Scale 1" = 100'

ENGINEER'S CERTIFICATE

I, the undersigned, hereby certify that this map is correct and shows all the information, to the best of my knowledge and belief, required by the Oil and Gas Section of the Mining Laws of West Virginia.

*Chas. Greenleaf*  
 County Surveyor Ritchie County

Acknowledged before me a Notary Public of Ritchie County, West Virginia on this the 3rd day of July, 1935  
 My commission expires July 14, 1937

*Wm. H. Green*  
 Notary Public.

WEST VIRGINIA DEPARTMENT OF MINES

OIL AND GAS DIVISION

PRELIMINARY DATA SHEET NO. 1

No. 32-119-16 P. A. Deen Company of Martinsville, W. Va. Well No. 16 on the Fran Tolson Central

This number of the property is owned in fee by Claude Sabbert. The mineral rights are owned by Greenwood, V. Va. Royalty of Greenwood, V. Va. of Greenwood, V. Va.

The oil and gas privileges are held under lease by the above named company, and this well is drilled under permit No. 1929 issued by the West Virginia Department of Mines, Oil and Gas Division Drilled prior to June 1, 1929

Elevation of surface at top of well \_\_\_\_\_ feet

The number of feet of the different sized casings used in the well.

Table with 4 columns: Depth (feet), Casing Size (inches), Date, and Remarks. Rows include 1140 feet 8 1/2 inch casing, 1467 feet 6 5/8 inch casing, and 1848 feet 5 3/16 inch casing.

\_\_\_\_\_ in casing perforated at \_\_\_\_\_ feet to \_\_\_\_\_ feet. \_\_\_\_\_ in casing perforated at \_\_\_\_\_ feet to \_\_\_\_\_ feet.

Coal was encountered at Coal thickness \_\_\_\_\_ feet, this runs 2 to 5 ft. inches, and at \_\_\_\_\_ feet; thickness \_\_\_\_\_ feet; thickness \_\_\_\_\_ inches.

Lines were used as follows: (Give details) \_\_\_\_\_

July 2nd, 1925.

WEST VIRGINIA DEPARTMENT OF MINES

OIL AND GAS DIVISION

P. A. Deen Martinsville, W. Va. Well No. 16 on the Fran Tolson Central

AFFIDAVIT

STATE OF WEST VIRGINIA. Occur or Existence of Oil and Gas. I, JAMES SPADLEY and ED SCOTT being first duly sworn, depose and say that they are experienced in the work of plugging and filling of oil and gas wells and were employed by P. A. Deen well operator, and participated in the work of plugging and filling the above well, that said work was commenced on the 15th day of July, 1925, and that the well was plugged and filled in the following manner:

Manner in which well was plugged: Pulled 1954 ft. of 2" tubing then pulled 2865 ft. of 5 3/16" casing; filled with red mud 1954 to 1858; drove wooden plug tapered from 5 3/16" to 6 5/8" 1858 to 1850; poured cement seal plug 1850 to 1840; filled with red mud 1840 to 1462; unable to pull casing; shot off and pulled 1850 feet 6 5/8" casing filled with red mud to 1850; poured cement seal plug 1850 to 1140; filled with red mud to 1850; poured cement seal plug 1850 to 1140; being unable to pull 8 1/2" casing; shot it off and pulled 860 ft. continued filling with red mud to the surface and erected marker as described below:

Description of monument: Set piece of 6 5/8" casing filled with cement, and inscribed on it FSD-7/25/25 KD-16

and that the work of plugging and filling said well was completed on the 25th day of July 1925.

Signature of James Spadley and Ed Scott. Includes a circular stamp with 'WEST VIRGINIA DEPARTMENT OF MINES' and 'OIL AND GAS DIVISION'.