

LATITUDE 39° 15'

LONGITUDE 80° 45'

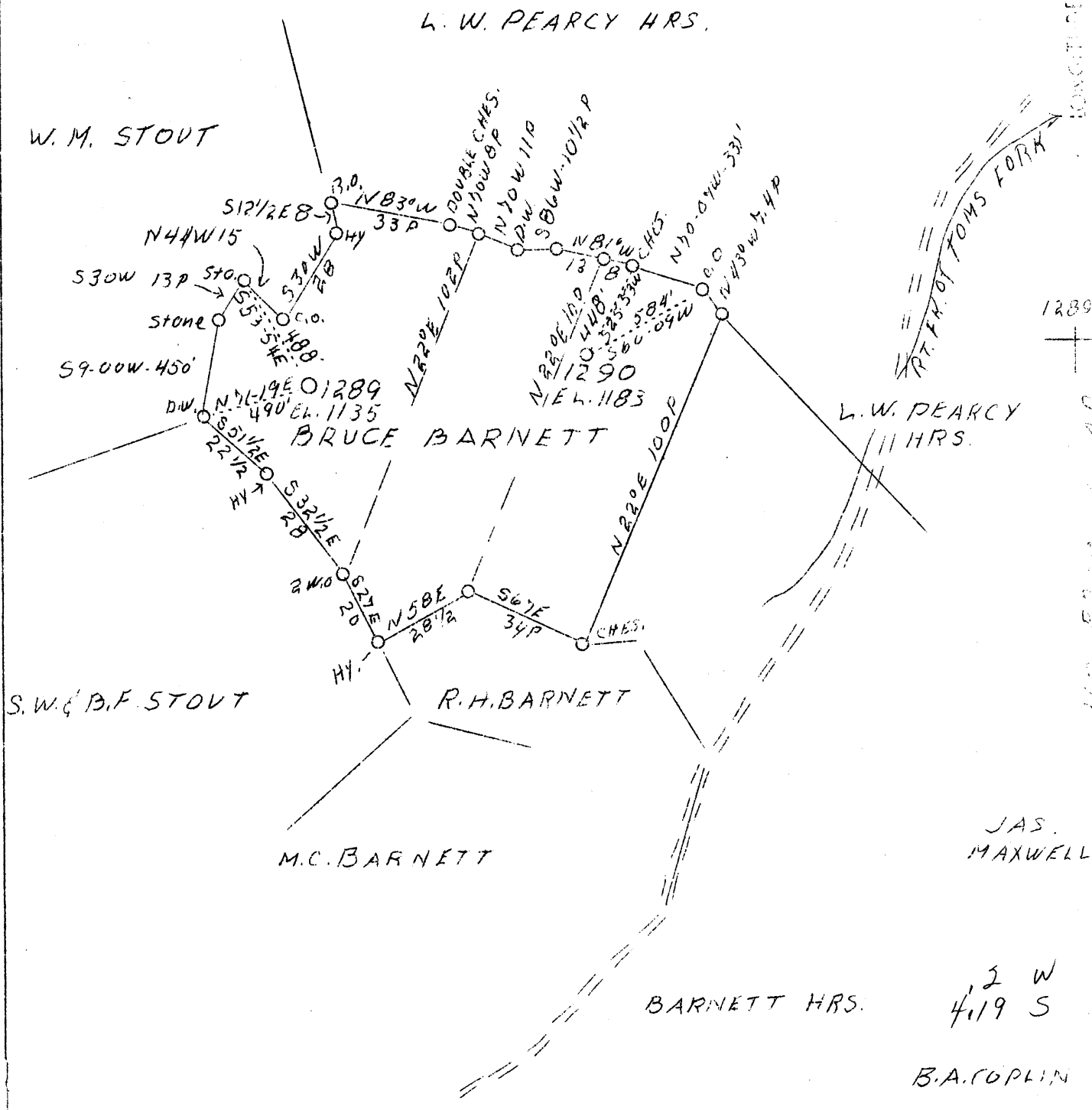

H.B.D. 1289, 1290

F.B. 655 P34, 35

Company	Hope Constr. & Ref. Co.
Address	Clarksburg, W. Va.
Farm	Bruce Barnett
Tract	5, 6, 7
Acres	60
Lease No.	5663
Well (Farm) No.	-
Serial No.	1289, 1290
Elevation (SP)	1135, 1183
Quadrangle	Vadis & Holbrook <i>N.E</i>
County	Doddridge
District	New Milton
Engineer	W. M. Bowers
Eng. Reg. No.	900
Date	Sept. 26, 1938
Scale	1" - 40 poles

STATE OF WEST VIRGINIA
 Department of Mines
 OIL & GAS DIVISION
 Charleston

WELL LOCATION MAP

File No. Dod-243-A

x Denotes location of well on U. S. Topographic Maps, scale 1 to 62,500, latitude and longitude lines being represented by border lines as shown.

- Denotes one inch spaces on border line of original tracing.

JAS. MAXWELL

12 W
4.19 S

B.A. COPLIN

WEST VIRGINIA DEPARTMENT OF MINES
OIL AND GAS DIVISION

193

WELL RECORD

Permit No. 243-A

Oil or ~~Gas~~ Well Oil
(Kind)

Company Hope Construction & Refining Company
 Address 445 West Main St., Clarksburg, W. Va.
 Farm Bruce Barnett Acres 60
 Location (waters) RF. of Toms Fork
 Well No. 1289 Elev. 1135'
 District New Milton County Doddridge
 The surface of tract is owned in fee by _____
 Address _____
 Mineral rights are owned by _____
 Address _____
 Drilling commenced Aug. 9, 1900
 Drilling completed Nov. 23, 1900
 Date shot 1-21-'28 Depth of shot 2627
 Open Flow /10ths Water in _____ Inch
 /10ths Merc. in _____ Inch
 Volume _____ Cu. Ft.
 Rock Pressure _____ lbs. _____ hrs.
 Oil _____ bbls., 1st 24 hrs.
 Fresh water None recorded feet _____ feet
 Salt water 1390' feet _____ feet

Casing and Tubing	Used in Drilling	Left in Well	Packers
Size			
16			Kind of Packer
13			
10	<u>550'</u>	<u>Pulled</u>	Size of
8 1/4	<u>1155'</u>	<u>Pulled</u>	
6 5/8	<u>1920'</u>	<u>1920'</u>	Depth set
5 3/16	<u>1940'</u>	<u>1940'</u>	
3			Perf. top
2	<u>2646'</u>	<u>2646'</u>	Perf. bottom
Liners Used			Perf. top
			Perf. bottom

CASING CEMENTED Not cemented SIZE _____ No. FT. _____ Date _____
 COAL WAS ENCOUNTERED AT No coal FEET _____ INCHES _____
 FEET _____ INCHES _____ FEET _____ INCHES _____
 FEET _____ INCHES _____ FEET _____ INCHES _____

Formation	Color	Hard or Soft	Top	Bottom	Oil Gas or Water	Depth Found	Remarks
Red Rock			<u>850</u>	<u>1100</u>			
First Cow Run			<u>1150</u>	<u>1275</u>			
First Salt Sand			<u>1360</u>	<u>1485</u>	<u>Water</u>	<u>1390</u>	
Maxon Sand			<u>1780'</u>	<u>1800</u>			
Big Line			<u>1920</u>	<u>2000</u>			
Big Injun Sand			<u>2000</u>	<u>2075</u>			
Gordon Stray			<u>2607</u>	<u>2622</u>			
Gordon Sand			<u>2627</u>	<u>2732</u>	<u>Oil</u>	<u>2627</u>	
Total Depth				<u>2653</u>			



Formation	Color	Hard or Soft	Top	Bottom	Oil, Gas or Water	Depth Found	Remarks

Date September 20, 1938, 19.....

APPROVED Hope Construction & Refining, Owner

By [Signature] Ass't. Gen. Sup't.
(Title) am