

LATITUDE 39° 20'

LONGITUDE 80° 50'

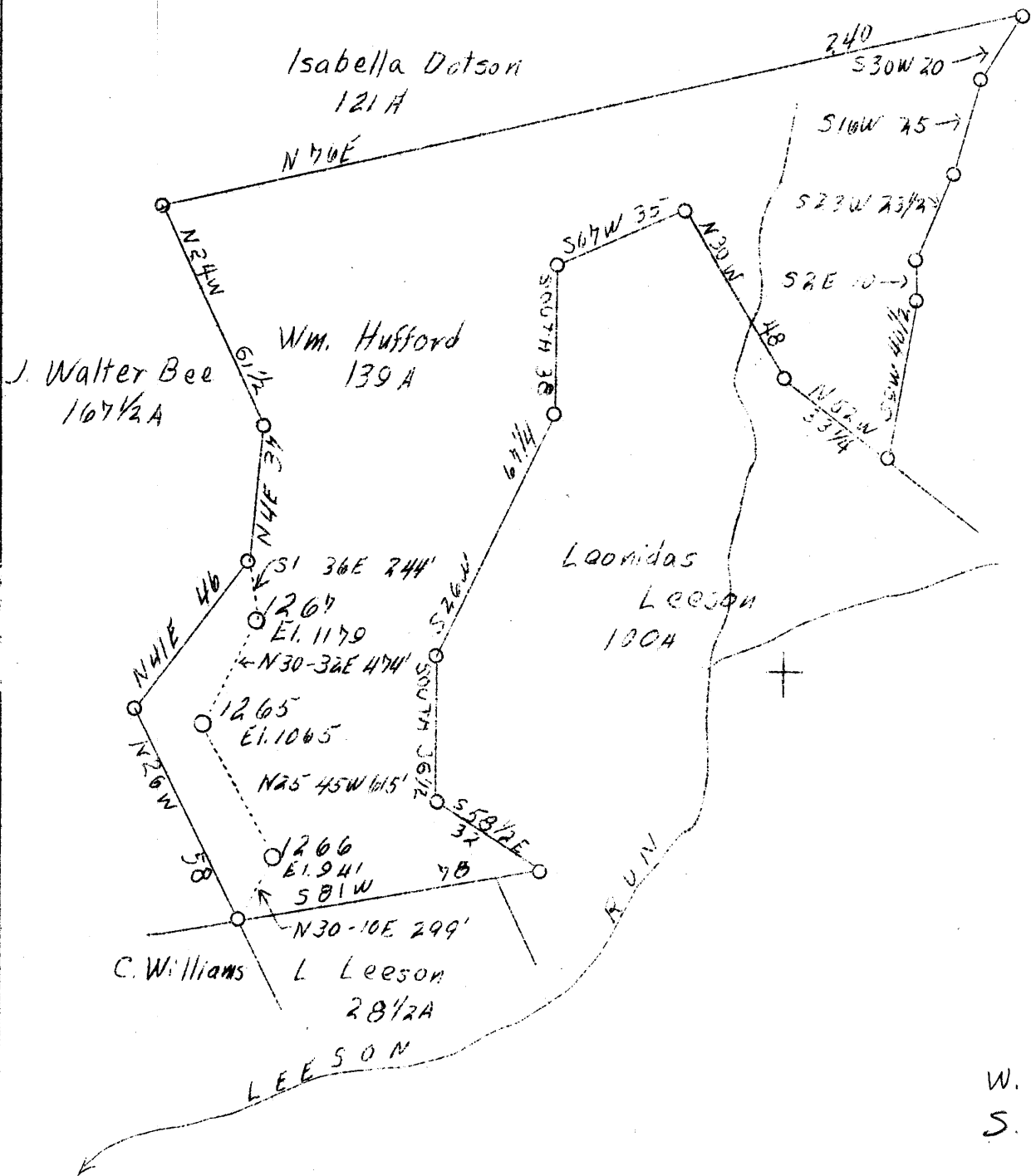

W. 2.3  
S. 3.59

ABD. 1267

K.B. 665 P. 27 513 W15 sheet 67

Company	Hope Const. & Ref. Co.	STATE OF WEST VIRGINIA Department of Mines OIL AND GAS DIVISION Charleston
Address	Clarksburg, W. Va.	
Farm	William Hufford	WELL LOCATION MAP
Acres	139	
Lease No.	5645	File No. <u>Dod-261-A</u>
Serial No.	1265, 1266, 1267	
El. (Spirit Level)	Shown Above	x Denotes location of well on U.S. Topographic Maps, scale 1 to 62,500, latitude and longitude lines being represented by border lines as shown.
Quadrangle	West Union	
County	Doddridge	- Denotes one inch spaces on border line of original tracing.
District	Central	
Eng.	W.M. Bowers	
Eng. Reg. No.	900	
Date	9/22/38	
Scale	1" - 40 P.	

STATE OF WEST VIRGINIA  
DEPARTMENT OF MINES  
OIL AND GAS DIVISION

209

WELL RECORD

Permit No. AP-261-A-

Oil or Gas Well 011  
(Kind)

Company Hope Construction & Refining Company  
Address Clarksburg, W. Va.  
Farm William Hufford Acres 139  
Location (waters) Leeson Run  
Well No. 1267 Elev. 1179  
District Central County Doddridge  
The surface of tract is owned in fee by H. Hufford  
R F D. Address Greenwood, W. Va  
Mineral rights are owned by \_\_\_\_\_  
Address \_\_\_\_\_  
Drilling commenced 7-1-1925  
Drilling completed 8-7-1925  
Date shot 6-19-1929 Depth of shot In Injun  
Open Flow /10ths Water in \_\_\_\_\_ Inch  
/10ths Merc. in \_\_\_\_\_ Inch  
Volume \_\_\_\_\_ Cu. Ft.  
Rock Pressure \_\_\_\_\_ lbs. \_\_\_\_\_ hrs.  
Oil \_\_\_\_\_ bbls., 1st 24 hrs.  
Fresh water None recorded feet \_\_\_\_\_ feet  
Salt water 1730 feet \_\_\_\_\_ feet

Casing and Tubing	Used in Drilling	Left in Well	Packers
Size			
16			Kind of Packer
13			
10	540	Pulled	Size of
8 1/4	1425	Pulled	
6 5/8	1750	1750	Depth set
5 3/16	2170	2170	
3			Perf. top
2	2296	2296	Perf. bottom
Liners Used			Perf. top
			Perf. bottom

CASING CEMENTED \_\_\_\_\_ SIZE \_\_\_\_\_ No. FT. \_\_\_\_\_ Date \_\_\_\_\_  
**Not cemented**  
COAL WAS ENCOUNTERED AT 908 FEET 24 INCHES  
\_\_\_\_\_ FEET \_\_\_\_\_ INCHES \_\_\_\_\_ FEET \_\_\_\_\_ INCHES  
\_\_\_\_\_ FEET \_\_\_\_\_ INCHES \_\_\_\_\_ FEET \_\_\_\_\_ INCHES

Formation	Color	Hard or Soft	Top	Bottom	Oil Gas or Water	Depth Found	Remarks
Pittsburgh Coal			908	910			
Little Dunkard Sand			1225	1255			
Big Dunkard Sand			1390	1410			
Gas Sand			1447	1467			
First Salt Sand			1592	1634			
Second Salt Sand			1720	1750	Water 1730	1730	
Third Salt Sand			1852	1950			
Maxon Sand			2090	2114			
Little Lime			2120	2145			
Pencil Cave							
Big Lime			2165	2254			
Big Injun Sand			2254		011	2263	
Total Depth			2298				

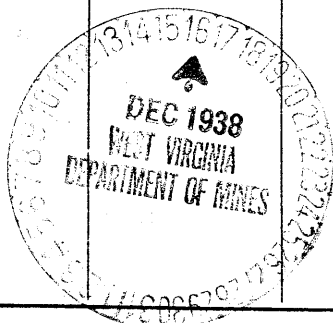

JAN 16 1939

Formation	Color	Hard or Soft	Top	Bottom	Oil, Gas or Water	Depth Found	Remarks

Date December 14, 1938

APPROVED Hope Construction & Refining Company, Owner

By [Signature] General Supt.  
(Title)