

LATITUDE 39° 25'

LONGITUDE 80° 35'

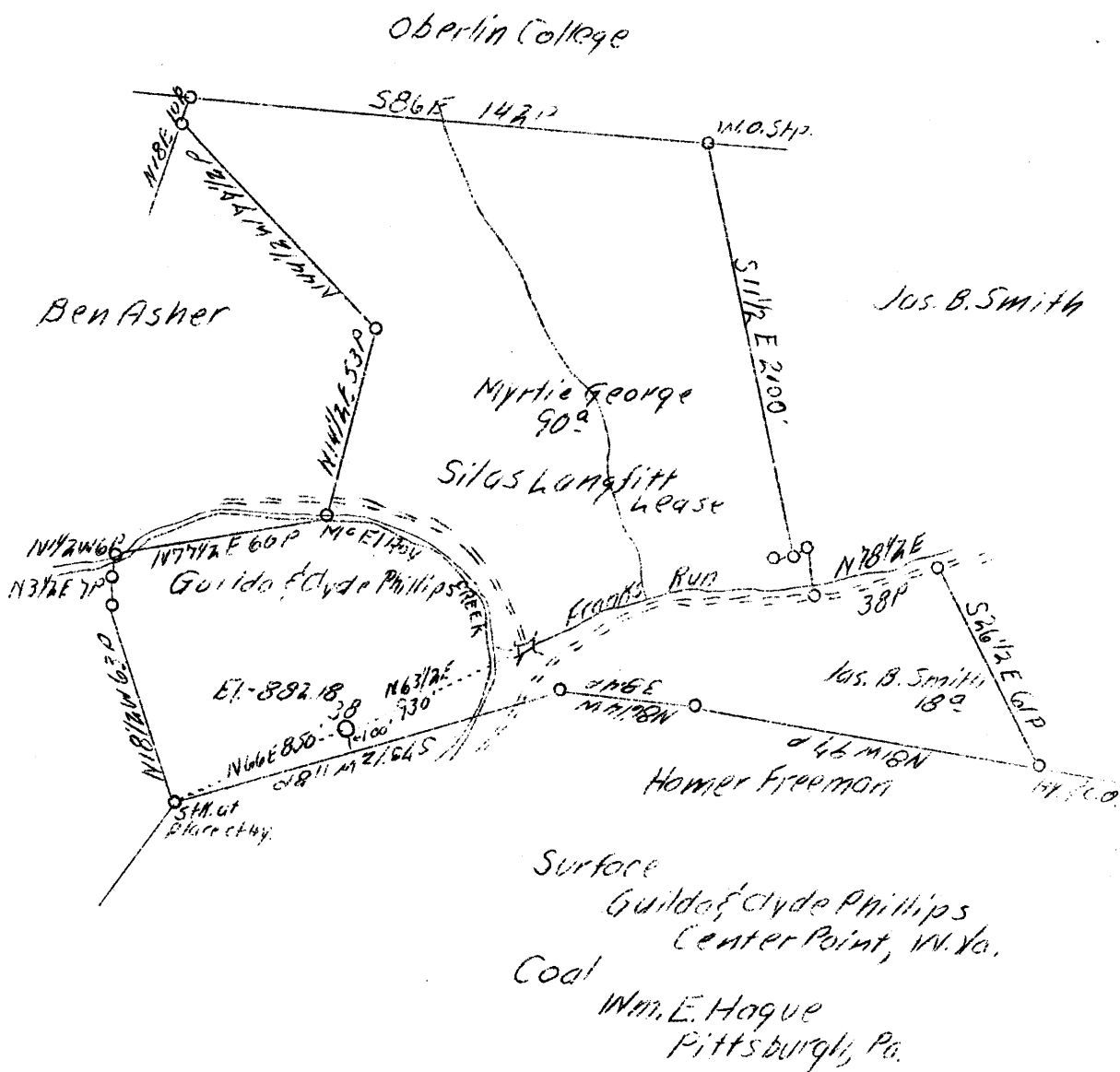

S - 1.33
W - 3.52

ABD.

Company South Penn Oil Co.
 Address 411 7th Ave. Pittsburgh
 Farm Silas Langfitt
 Acres 258
 Lease No. 944
 Well (Farm) No. 38
 El. (S.L.) 882.18
 Quadrangle C Centerpoint
 County Doddridge
 District McClellan
 Eng. E.C. Tabler
 Date 7/27/39
 Scale 1" = 400'

STATE OF WEST VIRGINIA
 Department of Mines
 OIL AND GAS DIVISION
 Charleston

WELL LOCATION MAP

File No. Dod-287-A

x Denotes location of well on U.S. Topographic Maps, scale 1 to 62,500, latitude and longitude lines being represented by border lines as shown.

- Denotes one inch spaces on border line of original tracing.

STATE OF WEST VIRGINIA
DEPARTMENT OF MINES
OIL AND GAS DIVISION

732

WELL RECORD

Permit No. *Hand* **787-A**
Center Point C.

Oil or Gas Well
(Kind)

OIL

Company **South Penn Oil Company**
Address **411 Seventh Ave., Pittsburgh, Pa.**
Farm **Silas Langfitt** Acres **258**
Location (waters) **- - -**
Well No. **38** Elev. **882.18'**
District **McClellan** County **Doddridge**
The surface of tract is owned in fee by **Gilda & Clyde Phillips,** Address **Center Point, W. Va.**
Mineral rights are owned by **S. Benton Langfitt et al** Address **Parkersburg, W. Va.**
Drilling commenced **June 15, 1904**
Drilling completed **July 21, 1904**
Date shot **7-22-04** Depth of shot **2031'**
4-12-06 **2028'**
9-6-07 **2030'**
Open Flow **10ths** Water in **---** Inch
--- /10ths Merc. in **---** Inch
Volume **---** Cu. Ft.
Rock Pressure **---** lbs. **---** hrs.
Oil **5** bbls., 1st 24 hrs.
Fresh water **---** feet **---** feet
Salt water **---** feet **---** feet

Casing and Tubing	Used in Drilling	Left in Well	Packers
Size			
16			Kind of Packer -
13			-
10	283 (Pulled)		Size of -
8 1/4	1084'		-
6 5/8	1924'		Depth set -
5 3/16			-
3			Perf. top -
2			Perf. bottom -
Liners Used			Perf. top -
			Perf. bottom -

CASING CEMENTED **-** SIZE **-** No. Ft. **-** Date **-**
COAL WAS ENCOUNTERED AT **566** FEET **60** INCHES
- FEET **-** INCHES **-** FEET **-** INCHES
- FEET **-** INCHES **-** FEET **-** INCHES

Formation	Color	Hard or Soft	Top	Bottom	Oil, Gas or Water	Depth Found	Remarks
Pittsburgh Coal			566	571			
Dunkard Sand			1080	1185			
Salt Sand			1305	1500			
Red Rock			1730	1835			
Big Lime			1845	1920			
Big Injun Sand			1920				
Total Depth				2042	Oil	2032	

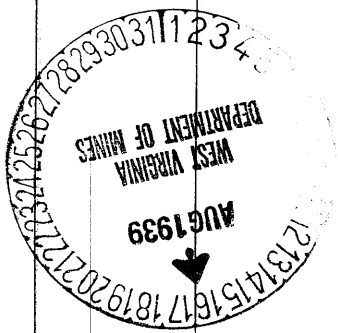

Formation	Color	Hard or Soft	Top	Bottom	Oil, Gas or Water	Depth Found	Remarks

Date **August 15,** 19**39**

APPROVED **SOUTH PENN OIL COMPANY**, Owner

By *Edmond E. Young* Land Agent
(Signature)