

0 1 2 3 Latitude 39 25

Longitude 80 35

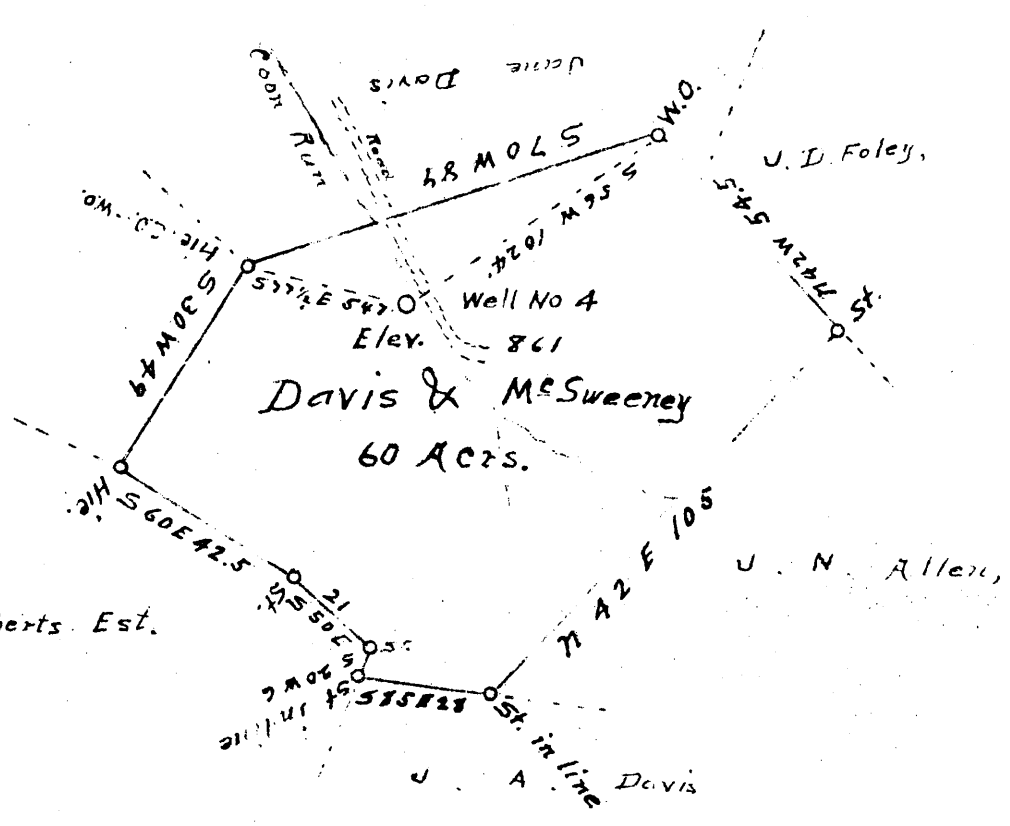

W - 3.9
S - 3.1

Abandonment X

Sheet # 2

Company Clifton Oil & Gas Co.
 Address Parkersburg W. Va.
 Farm Davis & McSweeney
 Tract One Acres 60 Lease No. _____
 Well (Farm) No. 4 Serial No. _____
 Elevation (Spirit Level) 861
 Quadrangle Centerpoint C
 County Doddridge District McClellan
 Engineer J. M. Martin
 Engineer's Registration No. 84
 File No. _____ Drawing No. _____
 Date Oct 3rd 1940 Scale 40 Feet = 1"

STATE OF WEST VIRGINIA
DEPARTMENT OF MINES
OIL AND GAS DIVISION
CHARLESTON

WELL LOCATION MAP
FILE NO. DOD-348A

was 017 72860 also 700

+ Denotes location of well on United States Topographic Maps, scale 1 to 62,500, latitude and longitude lines being represented by border lines as shown.

- Denotes one inch spaces on border line of original tracing.

STATE OF WEST VIRGINIA
DEPARTMENT OF MINES
OIL AND GAS DIVISION

282

WELL RECORD

Permit No. **348-A**

Oil or Gas Well
(Kind)

Company **CLIFTON OIL & GAS COMPANY**
 Address **Parkersburg, W. Va.**
 Farm **Davis-McSweeney** Acres **60**
 Location (waters) **Ragans Run**
 Well No. **4** Elev. **861**
 District **McClellan** County **Doddridge**
 The surface of tract is owned in fee by
 Address
 Mineral rights are owned by **1/24 Edward McSweeney**
1/24 E. L. Colman et al
Washington D. C. Address **& C. Burke Morris Atty**
Clarksburg, W. Va.
 Drilling commenced **8/15/17**
 Drilling completed **9/15/17**
 Date shot **May 22, 1918** Depth of shot **2065-2070'**
Feb. 21, 1922 same depth **20** quarts
 Open Flow /10ths Water in _____ Inch
 /10ths Merc. in _____ Inch
 Volume _____ Cu. Ft.
 Rock Pressure _____ lbs. _____ hrs.
 Oil _____ bbls., 1st 24 hrs.
 Fresh water _____ feet _____ feet
 Salt water _____ feet _____ feet

Casing and Tubing	Used in Drilling	Left in Well	Packers
Size			
16			Kind of Packer
13			
10	340'	---	Size of
8 1/4	1044'	1044'	
6 5/8	1983'	1983'	Depth set
3			Perf. top
2		2075'	Perf. bottom
Liners Used			Perf. top
			Perf. bottom

CASING CEMENTED SIZE _____ No. FT. _____ Da
 COAL WAS ENCOUNTERED AT **325'** FEET **30-36"** INCHES
~~857'~~ FEET _____ INCHES FEET _____ INCHES
 FEET _____ INCHES FEET _____ INCHES

Formation	Color	Hard or Soft	Top	Bottom	Oil Gas or Water	Depth Found	Remarks
Native Coal			320'	325'			
Pittsburgh Coal			560	562			
Little Dunkard Sand			857	890			
Gas Sand			1202	1302			
First Salt Sand			1398	1430			
Second Salt Sand			1496	1560	Water encountered	1520'	
Little Lime			1890	1895			
Pencil Cave			1895	1900			
Big Lime Sand			1900	1963	Show oil at	1916'	
Big Injun Sand			1963	2070	Oil	2063' to 2070'	
Total Depth				2075'			



Formation	Color	Hard or Soft	Top	Bottom	Oil, Gas or Water	Depth Found	Remarks

Date....., 19.....

APPROVED....., Owner

By .....
(Title)

70156

McClintock District, Doddridge County, W. Va.

By.....

A. & M. Drilling Co., Contractor.

Elevation.....

Drilling commenced Aug. 15, 1917; completed Sept. 15, 1917.

10" casing, 340' (gulled); 8", 1044'; 6", 1983'; 2" tubing, 2075'.

THERE IS A WATER WELL AT THIS LOCATION 75 FEET N.E.P.

May 22, 1918. Shot with 30 lbs. Top of shot, 2065'; bottom, 2070'.

Shot Feb. 27, 1922, with 20 lbs., same depth.

Sept. 25, 1931. New rig completed.

Record in Eastern Petroleum Co. Well Record book of Clifton Oil & Gas Co.

	Top.	Bottom.
Native coal	320	- 325
Pittsburgh Coal	560	- 562
Little Lankard Sand	857	- 890
Gas Sand	1202	- 1302
First Salt Sand	1398	- 1430
Second Salt Sand (water, 1520')	1496	- 1560
Little Line	1890	- 1895
Pencil Cove	1895	- 1900
Big Line	1900	- 1963
Big Injun Sand (show of oil, 1916') (oil, 2063-2070')	1963	-
Total depth		2075