

M

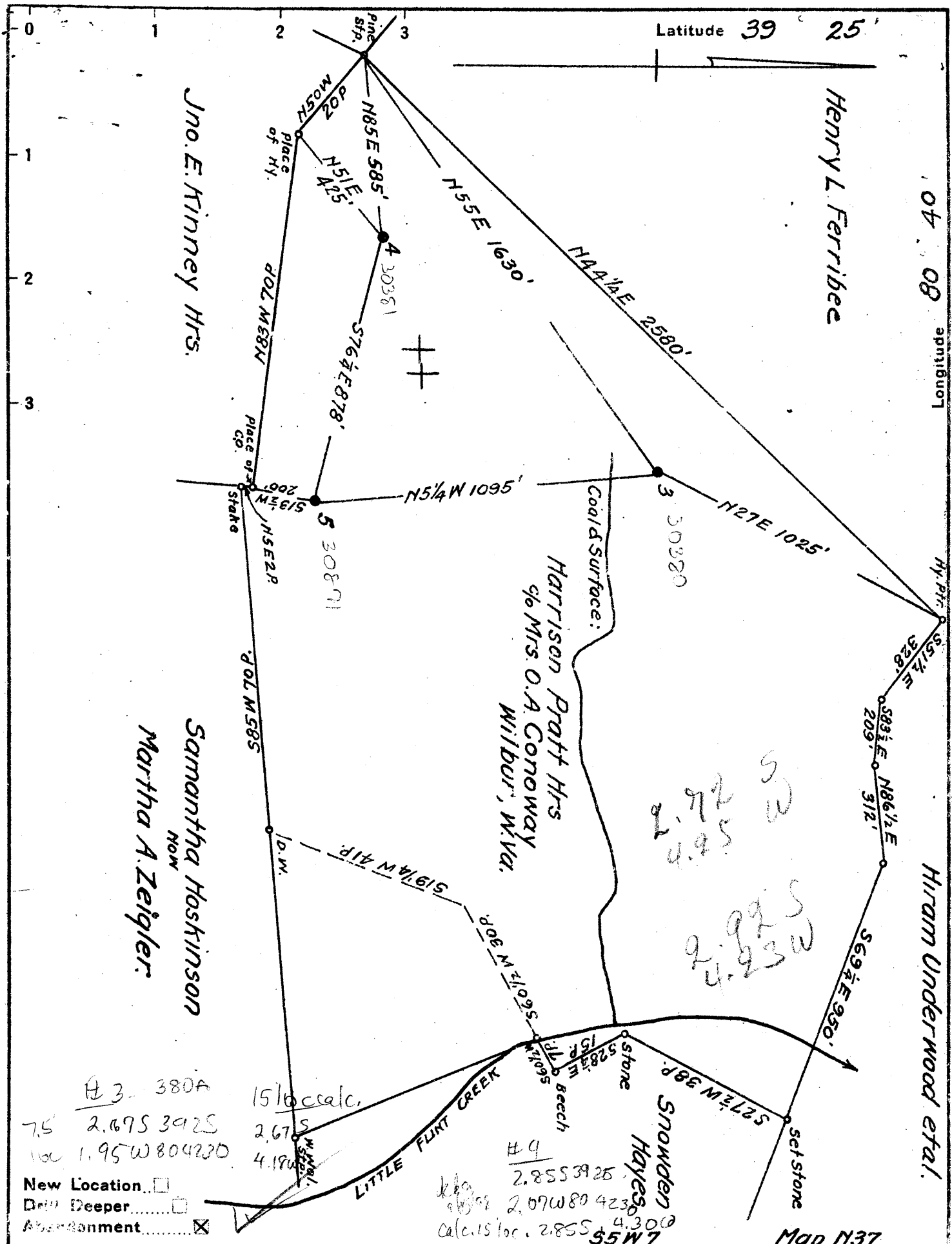

Company South Penn Natural Gas Co.

Address Parkersburg, W. Va.

Farm Harrison Pratt

Tract _____ Acres 122 Lease No. 13822

Well (Farm) No. 3 & 4 Serial No. _____

Elevation (Spirit Level) 3=854.90 4=1080.80

Quadrangle Centerpoint

County Doddridge District Grant

Engineer Emmon Haines

Engineer's Registration No. _____

File No. _____ Drawing No. _____

Date Sept. 5, 1941 Scale 1" = 400'

STATE OF WEST VIRGINIA
DEPARTMENT OF MINES
OIL AND GAS DIVISION
CHARLESTON

WELL LOCATION MAP
FILE NO. DOD-380A & 381A
3 4

+ Denotes location of well on United States Topographic Maps, scale 1 to 62,500, latitude and longitude lines being represented by border lines as shown.

- Denotes one inch spaces on border line of original tracing.

STATE OF WEST VIRGINIA
DEPARTMENT OF MINES
OIL AND GAS DIVISION

WELL RECORD

314

Permit No. **381-A**

Oil or Gas Well
(Kind)

Company **South Penn Natural Gas Company**
 Address **Union Trust Bldg. Parkersburg, W. Va**
 Farm **Harrison Pratt** Acres **122**
 Location (waters) **Little Flint Run**
 Well No. **4** Elev. **1080.80**
 District **Grant** County **Doddridge**
 The surface of tract is owned in fee by **Harrison Pratt Hrs**
o/o Mrs. O. A. Gopway
Wilbur, West Virginia
 Mineral rights are owned by **same as above**
 Address _____
 Drilling commenced **December 15, 1897**
 Drilling completed **January 28, 1898**
 Date shot **see below** Depth of shot _____
 Open Flow /10ths Water in _____ Inch
 /10ths Merc. in _____ Inch
 Volume _____ Cu. Ft.
 Rock Pressure _____ lbs. _____ hrs.
 Oil _____ **80** bbls., 1st 24 hrs.
 Fresh water _____ feet _____ feet
 Salt water _____ feet _____ feet

Casing and Tubing	Used in Drilling	Left in Well	Packers
Size			
16			Kind of Packer
13			
10	169' 9"		Size of
8 1/4	1357		
6 1/2	8106		Depth set
5 3/16			
3			Perf. top
2			Perf. bottom
Liners Used			Perf. top
			Perf. bottom

CASING CEMENTED _____ SIZE _____ No. Ft. _____ Date _____
 COAL WAS ENCOUNTERED AT _____ FEET _____ INCHES
 _____ FEET _____ INCHES FEET _____ INCHES
 _____ FEET _____ INCHES FEET _____ INCHES

Formation	Color	Hard or Soft	Top	Bottom	Oil, Gas or Water	Depth Found	Remarks
Pittsburgh Coal			760	764			
Big Injun			2113				
Total Depth				2223	Oil-Gas	2195	

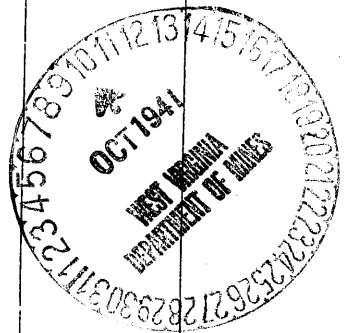

Formation	Color	Hard or Soft	Top	Bottom	Oil, Gas or Water	Depth Found	Remarks

Date October 9, 1941, 19.....

APPROVED SOUTH PENN. NATURAL GAS COMPANY, Owner

By Rotton E. Young Land Agent.