

Latitude 39 25

Longitude 80 35

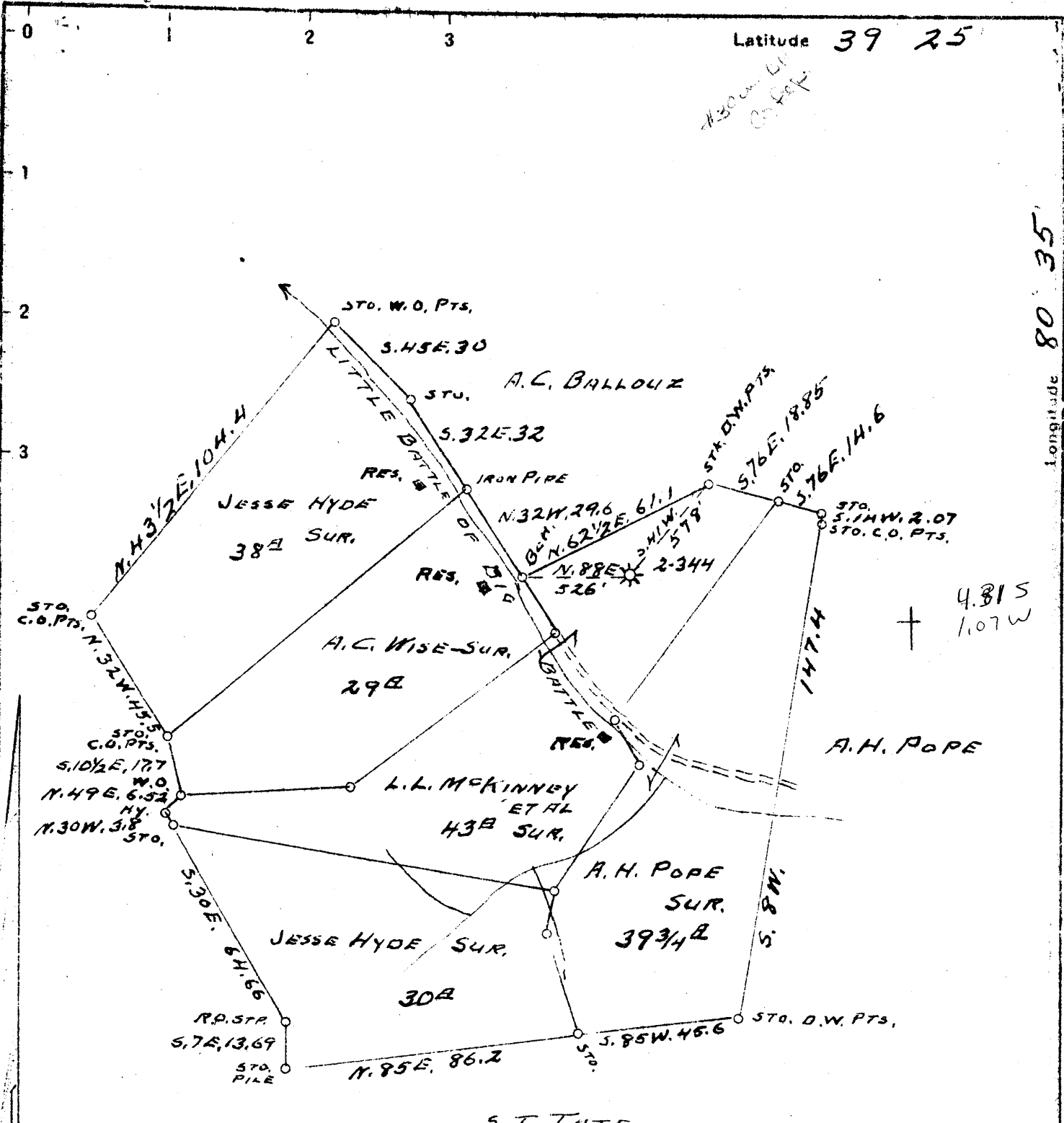

COAL OWNED BY  
 FLINT CREEK FUEL CO.  
 32 MORGANTOWN STREET,  
 UNIONTOWN, PENNA.

New Location  
 Drill Deeper  
 Abandonment

Company CARNEGIE NATURAL GAS  
 Address PITTSBURGH - PENNA.  
 Farm WISE & DYE  
 Tract ONE Acres 180 Lease No. E-3923-15  
 Well (Farm) No. 2 Serial No. 344  
 Elevation (Spirit Level) 1026'  
 Quadrangle CENTER POINT S.E.  
 County DODD RIDGE District MCCLELLAN  
 Engineer D.T. BRITTON  
 Engineer's Registration No. \_\_\_\_\_  
 File No. \_\_\_\_\_ Drawing No. \_\_\_\_\_  
 Date 8-26-1943 Scale 1" = 660'

STATE OF WEST VIRGINIA  
 DEPARTMENT OF MINES  
 OIL AND GAS DIVISION  
 CHARLESTON

WELL LOCATION MAP  
 FILE NO. DOD-456-A

+ Denotes location of well on United States Topographic Maps, scale 1 to 62,500. Latitude and longitude was being represented by border lines as shown.  
 - Denotes one inch spaces on border line of original tracing.



STATE OF WEST VIRGINIA  
DEPARTMENT OF MINES  
OIL AND GAS DIVISION

364

WELL RECORD

Permit No. 456-A WELL TO BE ABANDONED. Oil or Gas Well GAS  
(KIND)

Company CARNEGIE NATURAL GAS COMPANY  
Address 1015 FRICK BLDG., PITTSBURGH, PA.  
Farm WISE & DYE Acres 180  
Location (waters) LITTLE BATTLE RUN  
Well No. 2-34 Elev. 1026  
District McCLELLAN County DODDRIDGE  
The surface of tract is owned in fee by L. L. McKINNEY  
Route #2 Address SALEM, W. VA.  
Mineral rights are owned by SEE BELOW  
Address \_\_\_\_\_  
Drilling commenced 4-21-10  
Drilling completed 7-22-10  
Date Shot \_\_\_\_\_ From \_\_\_\_\_ To \_\_\_\_\_  
With \_\_\_\_\_  
Open Flow \_\_\_\_\_ /10ths Water in \_\_\_\_\_ Inch  
\_\_\_\_\_ /10ths Merc. in \_\_\_\_\_ Inch  
Volume \_\_\_\_\_ Cu. Ft.  
Rock Pressure 550 lbs. \_\_\_\_\_ hrs.  
Oil \_\_\_\_\_ bbls., 1st 24 hrs.  
Fresh water \_\_\_\_\_ feet \_\_\_\_\_ feet  
Salt water 1880 feet \_\_\_\_\_ feet

Casing and Tubing	Used in Drilling	Left in Well	Packers
Size			
16			Kind of Packer
13			
10	317'	None	Size of
8 1/2	1200'	1200'	
6 1/2	1947'	1947'	Depth set
5 3/16			
3			Perf. top
2			Perf. bottom
Liners Used			Perf. top
			Perf. bottom

CASING CEMENTED \_\_\_\_\_ SIZE \_\_\_\_\_ No. Ft. \_\_\_\_\_ Date \_\_\_\_\_  
COAL WAS ENCOUNTERED AT 676 FEET \_\_\_\_\_ INCHES  
\_\_\_\_\_ FEET \_\_\_\_\_ INCHES \_\_\_\_\_ FEET \_\_\_\_\_ INCHES  
\_\_\_\_\_ FEET \_\_\_\_\_ INCHES \_\_\_\_\_ FEET \_\_\_\_\_ INCHES

Formation	Color	Hard or Soft	Top	Bottom	Oil, Gas or Water	Depth Found	Remarks
Pittsburgh Coal			676	683			
Little Dunkard			1070	1110			
Big Dunkard			1200	1270			
Gas Sand			1320	1360			
1st Salt Sand			1430	1470			
2nd Salt Sand			1540	1590			
Marion Sand			1860	1900	Water	1880'	
Little Lime			1910	1925			
Pencil Cave			1925	1930			
Big Lime			1930	2000			
Big Injun			2000	2080	Gas	2030-2040'	
Gordon Stray			2755	2760			
Gordon Sand			2765	2772	Gas	2768-	
TOTAL DEPTH				2843'			

OWNERS of MINERAL RIGHTS:

Saphrona Dye Hutson, R.F.D. 3, Box 57, Salem, W. Va.  
Ancel C. Wise, R.F.D. 3, Box 57, Salem, W. Va.  
O. W. Wise, Route #2, Salem, W. Va.

Myrtle Ramsey )  
Goff D. Ramsey ( By: Carl J. Ramsey, Atty-in-Fact,  
Lee Ramsey Clark ) West Union, W. Va.  
Harry H. Ramsey ( )  
Carl J. Ramsey )

M.K. Wilcox and James K. Wilcox, R.F.D. 2, West Union, W.Va.

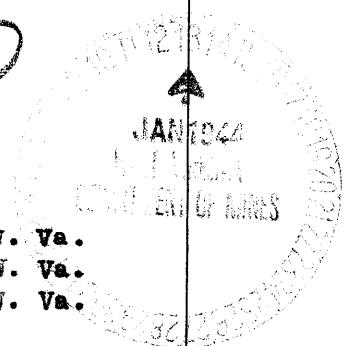

AUG 17 1944

Formation	Color	Hard or Soft	Top	Bottom	Oil, Gas or Water	Depth Found	Remarks

Date JANUARY 12, 1944,

APPROVED CARNEGIE NATURAL GAS COMPANY, Owner

By B. N. Archer  
(Title) Land Agent.