

Latitude 39° 15' +

0.20S
0.35W

Longitude 80° 40'

Orley Adams.

Glen Bee

Rachel Wolfe
Now
Forest Grove.
A.C. 7 1/2

Richard
Kelley

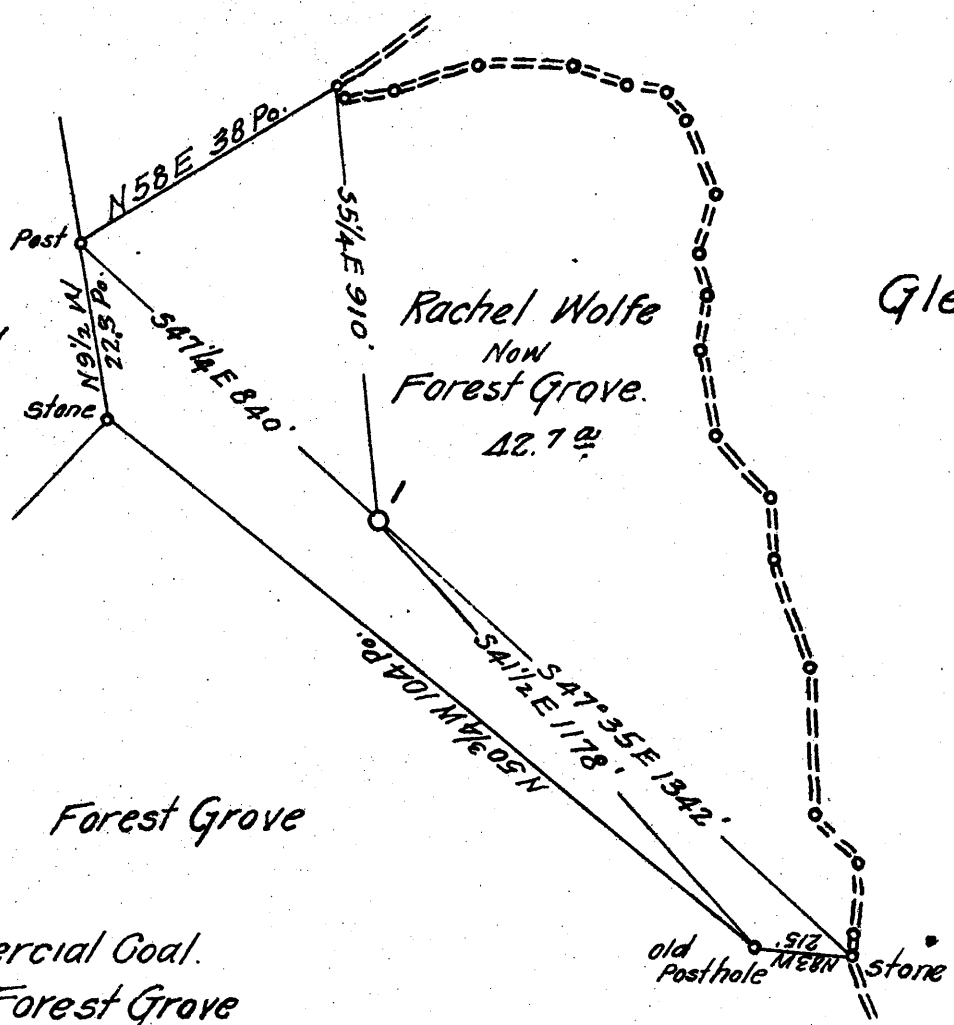

Forest Grove

No Commercial Coal.
Surface: Forest Grove
Blandville, W.Va.

- New Location...
- Drill Deeper...
- Abandonment...

S14 WA Map N17

Company South Penn Natural Gas Co.
 Address Parkersburg, W.Va.
 Farm Rachel O. Wolfe
 Tract _____ Acres 43 Lease No. 75013
 Well (Farm) No. 1 Serial No. _____
 Elevation (Spirit Level) 1175.00
 Quadrangle Vadis
 County Doddridge District New Milton
 Engineer Emmon Haines
 Engineer's Registration No. _____
 File No. _____ Drawing No. _____
 Date 6-9-44 Scale 1" = 400'

STATE OF WEST VIRGINIA
DEPARTMENT OF MINES
OIL AND GAS DIVISION
CHARLESTON

WELL LOCATION MAP
FILE NO. 800-463-A

+ Denotes location of well on United States Topographic Maps, scale 1 to 62,500, latitude and longitude lines being represented by border lines as shown.

- Denotes one inch spaces on border line of original tracing.



368

STATE OF WEST VIRGINIA
DEPARTMENT OF MINES
OIL AND GAS DIVISION

WELL RECORD

Permit No. 463-A

Oil or Gas Well OIL

Company South Penn Natural Gas Company
 Address Union Trust Bldg. Parkersburg, W. Va.
 Farm Rachel O. Wolfe Acres 43
 Location (waters) Wolf Pen Run
 Well No. 1 Elev. 1175.
 District New Milton County Doddridge
 The surface of tract is owned in fee by Forest Grove
 Address Hlandville, W. Va.
 Mineral rights are owned by Rachel O. Wolfe (?)
 Address New Milton, W. Va.
 Drilling commenced March 18, 1922
 Drilling completed April 21, 1922
 Date Shot See below From - To -
 With -----
 Open Flow /10ths Water in ---- Inch
/10ths Merc. in ---- Inch
 Volume ----- Cu. Ft.
 Rock Pressure -- lbs. -- hrs.
 Oil 6 (8) bbls., 1st 24 hrs.
 Fresh water -- feet -- feet
 Salt water --- feet --- feet

Casing and Tubing	Used in Drilling	Left in Well	Packers
Size			
16			Kind of Packer <u>-</u>
13			<u>-</u>
10	<u>387' (Pulled)</u>		Size of <u>-</u>
8 1/4	<u>1340' (Pulled)</u>		<u>-</u>
6%	<u>2150'</u>		Depth set <u>-</u>
5 3/16			<u>-</u>
3			Perf. top <u>-</u>
2	<u>2275' (Pulled)</u>		Perf. bottom <u>-</u>
Liners Used			Perf. top <u>-</u>
			Perf. bottom <u>-</u>

CASING CEMENTED - SIZE - No. Ft. - Date -
 (?)
 COAL WAS ENCOUNTERED AT 260 FEET 48 INCHES
 (?)814 FEET 72 INCHES - FEET - INCHES
- FEET - INCHES - FEET - INCHES

Formation	Color	Hard or Soft	Top	Bottom	Oil, Gas or Water	Depth Found	Remarks
Native Coal			260	264			
Pittsburgh Coal			814	820			
Little Dunkard			1272	1290			
Big Dunkard			1325	1380			
Gas Sand			1455	1480			
1st Salt Sand			1580	1615			
2nd Salt Sand			1630	1765			
3rd Salt Sand			1870	1905			
Maxon Sand			2065	2077			
Little Line			2113	2131			
Pencil Cave			2131	2149			
Big Line			2149	2198			
Big Injun			2198	2277			
Total Depth				2277			

1st Pay (Oil) 2206-2211
 2nd Pay (Oil) 2246-2256
 Small show gas at 2204'

SHOT RECORD:

Date.	Size.	Top.	Bottom.
Apr. 24-1922	- 15	2246	2256
Apr. 24-1922	- 10	2204	2209
Nov. 20-1935	- 90	2198-B.Inj.	

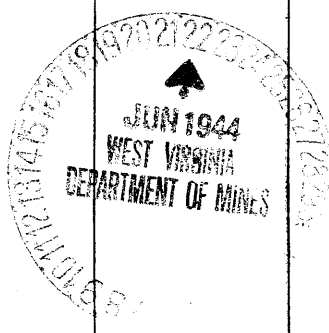

Formation	Color	Hard or Soft	Top	Bottom	Oil, Gas or Water	Depth Found	Remarks

Date **June 20, 1944.**, 194

APPROVED **SOUTH PENN NATURAL GAS COMPANY,** Owner

By *Edwin E. ...* Land Agent.
(Title)

