

Surface & 1/2 Coal. Ray & Nellie Hays: West Union (Star Route) W.Va.  
 1/2 Coal. Silas Langfitt Hrs.  
 Address: S.B. Langfitt.

1030 Juliana St; Parkersburg, W.Va.

3,477 W  
 1,180 P

✓ JAN 13 1947

Map M37 S3-A W6-7 1946

Well Location  
 Drill Deeper  
 Abandonment  X

Company Rad Supply Co.  
 Address Salem, W.Va.  
 Name Silas Langfitt  
 Acreage Acres 550 Lease No. \_\_\_\_\_  
 Well (Farm) No. 7 Serial No. \_\_\_\_\_  
 Elevation (Spirit Level) 744.24  
 Quadrangle Centerpoint  
 County Doddridge District McClellan  
 Engineer E.C. Tabler  
 Engineer's Registration No. \_\_\_\_\_  
 Sheet No. \_\_\_\_\_ Drawing No. \_\_\_\_\_  
 Date Aug 8th 1946 Scale 1" = 800 Feet

STATE OF WEST VIRGINIA  
 DEPARTMENT OF MINES  
 OIL AND GAS DIVISION 017  
 CHARLESTON 2223

WELL LOCATION MAP  
 FILE NO DOD-542-A

+ Denotes location of well on United States Topographic Maps, scale 1 to 62,500, latitude and longitude lines being represented by border lines as shown.  
 - Denotes one inch spaces on border line of original tracing.

SILAS LANGFITT NO. 7 - RAAD SUPPLY Co. - DOD-542-A

Scale: 1" = 800 Feet

Longitude 80 40

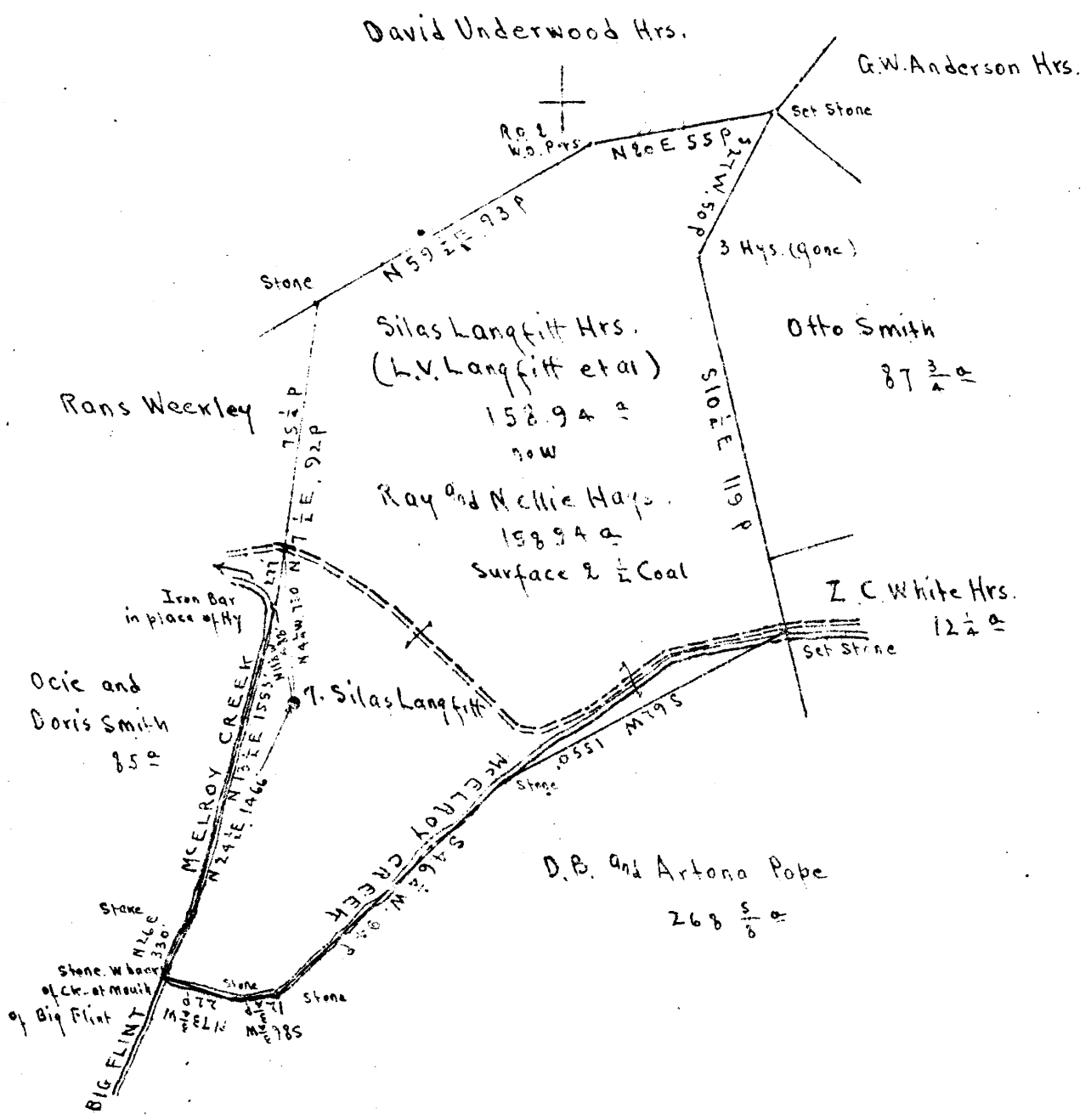

Surface & 1/2 Coal. Ray & Nellie Hays: West Union (Star Route) W.Va.  
 1/2 Coal. Silas Langfitt Hrs.  
 Address: S.B. Langfitt.  
 1030 Juliana St., Parkersburg, W.Va.

Well Location  
 Drill Deeper  
 Abandonment  X

Map N 37 S 3-A W 6-7

Company Rad Supply Co.  
 Address Salem, W.Va.  
 Name Silas Langfitt  
 Acreage Acres 550 Lease No. \_\_\_\_\_  
 Well (Farm) No. 7 Serial No. \_\_\_\_\_  
 Elevation (Spirit Level) 744.24  
 Quadrangle Centerpoint  
 County Doddridge District McClellan  
 Engineer E.C. Tabler  
 Engineer's Registration No. \_\_\_\_\_  
 Sheet No. \_\_\_\_\_ Drawing No. \_\_\_\_\_  
 Date Aug. 8th 1946 Scale 1" = 800 Feet

STATE OF WEST VIRGINIA  
 DEPARTMENT OF MINES  
 OIL AND GAS DIVISION  
 CHARLESTON

WELL LOCATION MAP  
 FILE NO DOD-542-A

+ Denotes location of well on United States Topographic Maps, scale 1 to 62,500, latitude and longitude lines being represented by border lines as shown.  
 - Denotes one inch spaces on border line of original tracing.

442

AP 5/2 A  
20

STATE OF WEST VIRGINIA  
DEPARTMENT OF MINES  
OIL AND GAS DIVISION

**NOTICE OF INTENTION TO PLUG AND ABANDON WELL**

(Required by Section 9, Article 4, Chapter 22 of the Code)

To the Department of Mines  
Charleston, West Virginia

550  
El. 74.24 (3)

1/2 - Silas Langfitt Heirs  
Coal Operator or Coal Owner  
1/2 - Ray and Nellie Hays  
West Union (Star Route) W. Va.  
Address

RAAD SUPPLY COMPANY  
Name of Well Operator  
184 East Main St., Salem, W. Va.  
Complete Address

Silas Langfitt Heirs  
Coal Operator or Coal Owner  
Address: S. B. Langfitt  
1030 Juliana St.,  
Parkersburg, W. Va.  
Address

December 6 194 6  
Well to be abandoned  
Well No. 7 Date Drilled

Ray and Nellie Hays  
Lease or Property Owner  
Star Route  
West Union, W. Va.  
Address

Silas Langfitt Farm  
McClellan District  
Doddridge County

Gentlemen:

The undersigned well operator is about to abandon the above well and will commence the work of plugging and abandoning said well on the 6th day of December 1946, (which date shall not be less than five days after the day on which this notice so mailed is received, or in due course should be received by the Department of Mines). If plugging cannot begin on date specified, please notify inspector \_\_\_\_\_

D. F. Desist

This notice is given you in order that your respective representatives may be present at the plugging and filling of said well. You are further notified that whether you are represented or not represented the undersigned will proceed on that date, or shortly thereafter, to plug and fill said well in the manner required by Section 10, Article 4, Chapter 22 of the Code and given in detail on the reverse side of this notice, in "work order".

This notice is being mailed by registered mail to each of you at the above addresses on the above date.

Very truly yours, RAAD SUPPLY COMPANY  
J. M. Rood  
Well Operator

To the Department of Mines  
Coal Owner or Operator,  
Lease or Property Owner:

(C)

Gentlemen:

This "work order" as outlined on the reverse side of this sheet is submitted for your approval and concurrence and unless notified of your disapproval or non-concurrence, the undersigned will proceed with the plugging and filling of said well in the described manner on the date stated above.

Very truly yours, RAAD SUPPLY COMPANY  
J. M. Rood  
Well Operator

Note: Upon the abandonment of all wells drilled prior to June 1, 1929, a plat prepared by a competent engineer showing the district and county in which the tract of land is located, the name and acreage of same, the names of the owners and adjacent tracts, and the location of the about to be abandoned well, determined by survey, and the courses and distances of such well from two permanent points or landmarks on said tract, shall be submitted with this notice.

Note: This "work order" shall be filed in triplicate, one copy for the files of the Department of Mines; one to be approved or corrected and returned to the well operator as his authority for plugging said well; and one for the well inspector.

DOD-542 Permit Number

(Over)

JAN 1 1947

**WORK ORDER**

**PROPOSED MANNER OF PLUGGING AND FILLING WELL**

FORMATION	ELEVATION AT SURFACE <u>744</u> TOTAL DEPTH <u>1892</u>		CASING WATER OIL - GAS	FILLING MATERIAL PLUGS - BRIDGES	NOTE: AT SURFACE ERECT CONCRETE MARKER AS DESCRIBED BY RULE 18-1931 REGULATIONS DESCRIPTION AND REMARKS
	TOP	BOTTOM			
Pittsburgh Coal	470	475			Fill with clay to surface. Cement 505' - 450' - 20' above Coal.
Dunkard Sand	1000	1040	5-3/16" @ 1107'		Fill with clay to 505'. Set Bridge at 550'.  Neat Cement 980' - 970'. Fill with clay 1070' - 980'. Set a permanent bridge at 1070'.
Big Injun S.	1806	1892	Gas - 1868' Oil - 1871'  2" Tub. 1890'		Neat Cement - 1786' - 1776'. Fill with clay to 1786'. Remove 6-5/8" casing - 1823'. Fill with clay to 1820'. Remove 5-3/16" casing - 1107'. Remove 2" tubing - 1890'.

No objections have been filed by the coal owner or coal operator, or any available adjacent lease or property owner or interposed by the Department of Mines to the manner herein described for the plugging and filling of the well above mentioned. Therefore, the same is hereby approved this

7th day of December, 1946 194  

DEPARTMENT OF MINES  
OIL AND GAS DIVISION

By: \_\_\_\_\_

