

Latitude 34 25
39 25

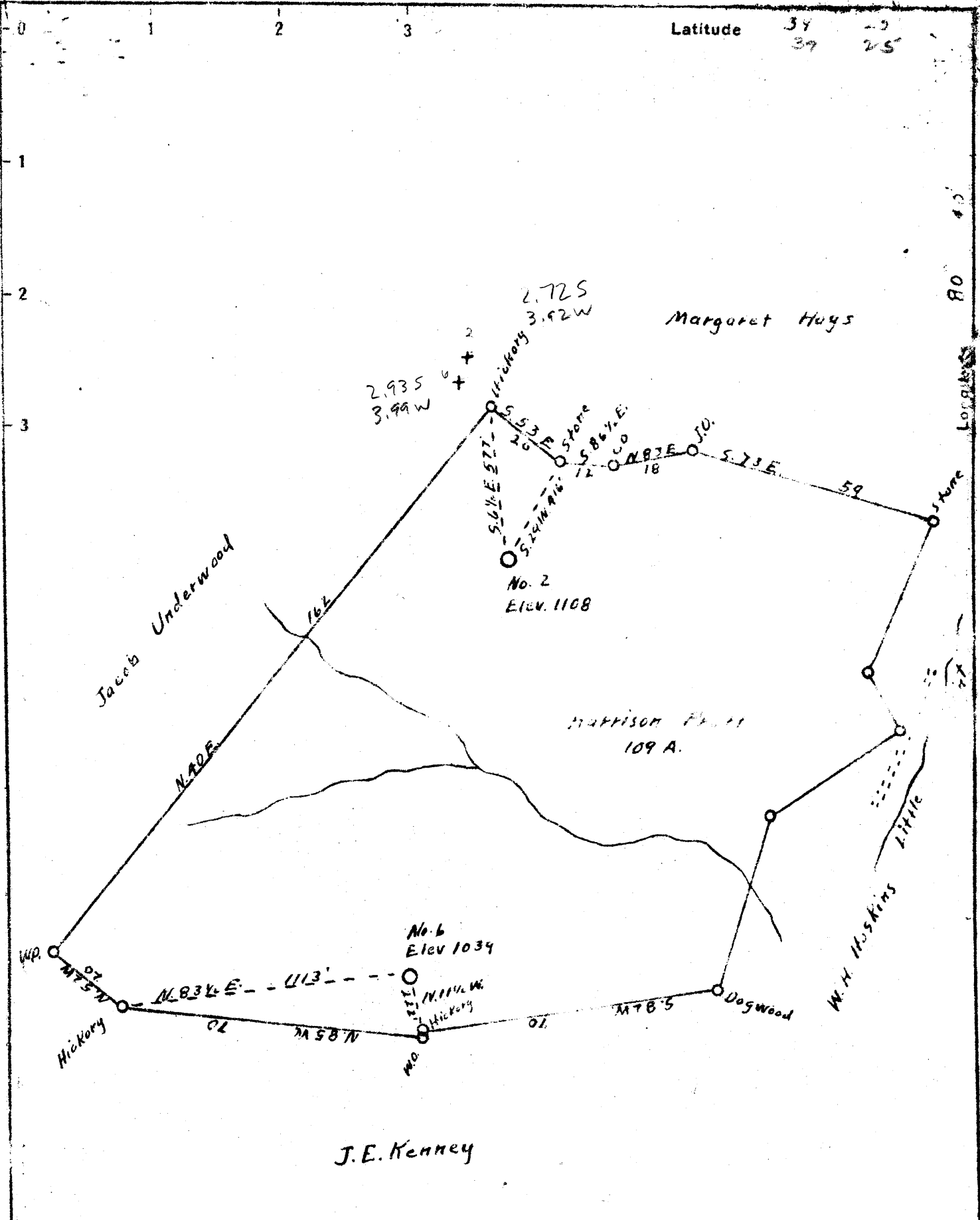

New Location
 Drill Deeper
 Abandonment

Company E.S. Woodyard
 Address Pennsboro W.Va.
 Farm Harrison Pratt
 Tract _____ Acres 109 Lease No. _____
 Well (Farm) No. 2-6 Serial No. _____
 Elevation (Spirit Level) 1108 - 1039
 Quadrangle Centerpoint
 County Doddridge District Grant
 Engineer A. K. Westfall
 State's Registration No. _____
 Drawing No. _____
 Date 4-14-48 Scale 1" = 30' poles

STATE OF WEST VIRGINIA
 DEPARTMENT OF MINES
 OIL AND GAS DIVISION
 CHARLESTON

WELL LOCATION MAP

FILE NO. DOD-641-A-#2
~~DOD-642-A-#6~~

+ Denotes location of well on United States Topographic Maps, scale 1 to 62,500, latitude and longitude lines being represented by border lines as shown.
 - Denotes one inch spaces on border line of original tracing

39° 25'

LATITUDE

LONGITUDE

30642

2.595

2.885

30641

1.78 W

30642

1.83 miles

	30641	30642
7.5 loc	<u>2.595</u>	<u>2.885</u>

7.5 OGIS topo location

<u>1.78 W</u>	<u>1.83 W</u>	7.5' loc _____	15' loc _____
		_____	(calc.) _____

Company _____

Farm Harrison Pratt 2 & 6

Quad Centerpoint

County Doddridge

District _____

WELL LOCATION MAP

File No. 30641 - 30642

Doddridge



STATE OF WEST VIRGINIA
DEPARTMENT OF MINES
OIL AND GAS DIVISION

596

641-A

WELL RECORD

Permit No. _____ Oil or Gas Well Oil
(KIND)

Company E.S. Woodyard
Address Pennsboro, W. Va.
Farm Harrison Pratt Acres 109
Location (waters) Little Flint
Well No. 2 Elev. 1108
District Grant County Doddridge
The surface of tract is owned in fee by Harrison Pratt
Address Shirley, W. Va.
Mineral rights are owned by Harrison Pratt
Address Shirley, W. Va.
Drilling commenced Unknown
Drilling completed Unknown
Date Shot Unknown From _____ To _____
With _____

Casing and Tubing	Used in Drilling	Left in Well	Packers
Size			Kind of Packer
16			
13			
10	113'		Size of
8 1/4	4253'		
6 5/8	2091' - 7"	2091'	Depth set
5 3/16			
3			Perf. top
2	2250'	2250'	Perf. bottom
Liners Used			Perf. top
			Perf. bottom

Open Flow _____ /10ths Water in _____ Inch
_____ /10ths Merc. in _____ Inch
Volume _____ Cu. Ft.
Rock Pressure _____ lbs. _____ hrs.
Oil _____ bbls., 1st 24 hrs.
Fresh water _____ feet _____ feet
Salt water _____ feet _____ feet

CASING CEMENTED _____ SIZE _____ No. Ft. _____ Date _____
COAL WAS ENCOUNTERED AT None FEET _____ INCHES
_____ FEET _____ INCHES FEET _____ INCHES
_____ FEET _____ INCHES FEET _____ INCHES

Formation	Color	Hard or Soft	Top	Bottom	Oil, Gas or Water	Depth Found	Remarks
Pittsburgh coal			790'				
Big Injun			2127'				
Black oil			2137'				
2nd pay			2234'				
Total depth				2254'			

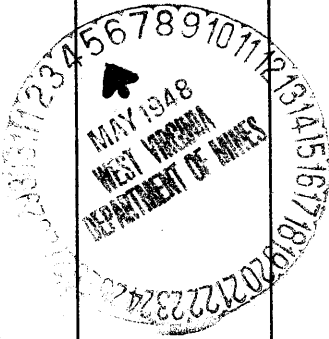

C