

AM

Latitude 39 25
67

67 0132 S
210 W
77 0130 S
1197 W

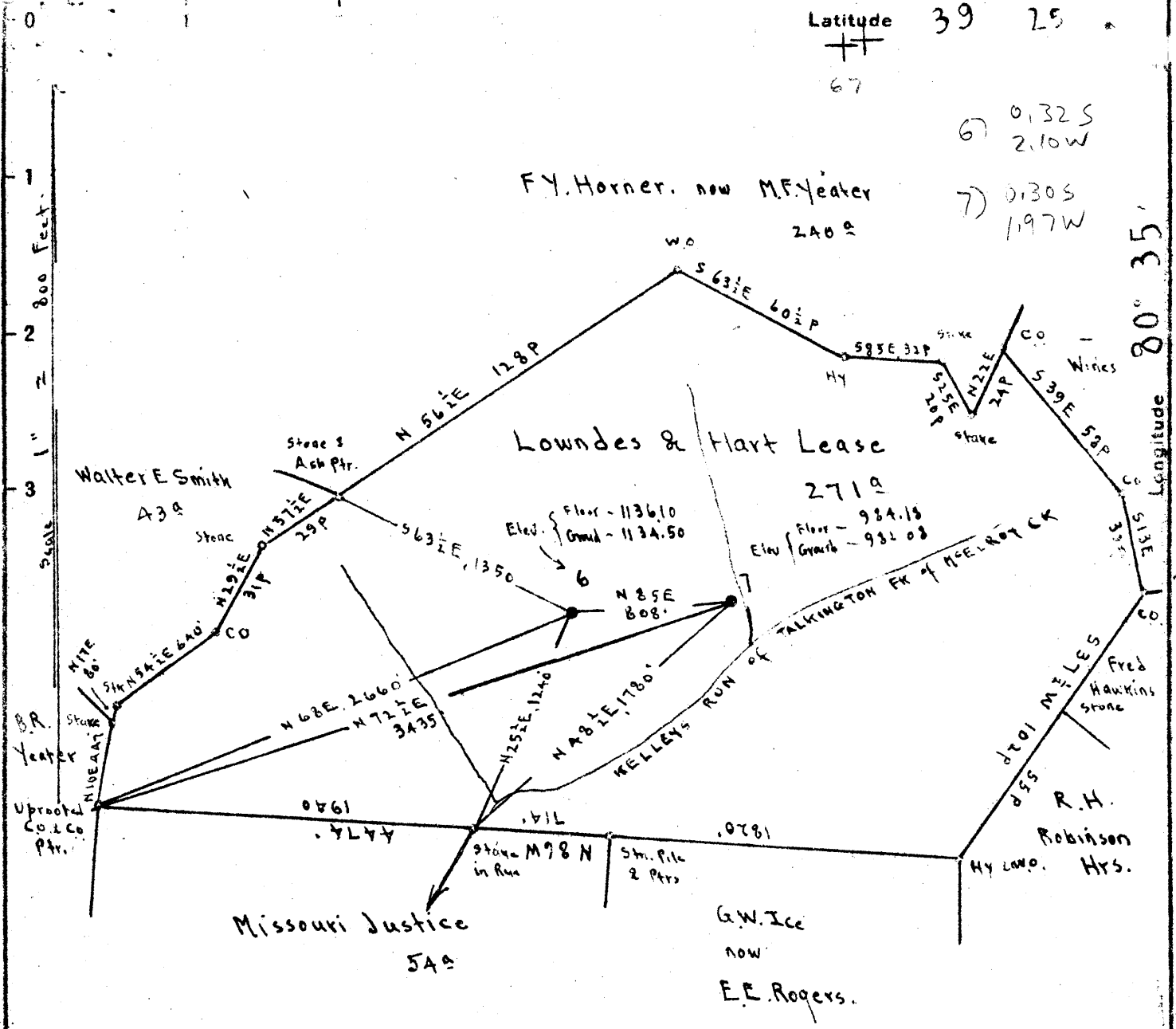

Surface and Coal : South Penn Natural Gas Co. Parkersburg, W.Va.

New Location
Drill Deeper
Abandonment

Map N 48

S3 E1 W1

Company Cassady and Mackey
 Address Star Route, West Union, W.Va.
 Farm Lowndes and Hart
 Tract _____ Acres 271 Lease No. _____
 Well (Farm) No. 6 and 7 Serial No. _____
 Elevation (Spirit Level) See above on map
 Quadrangle CENTERPOINT
 County Doddridge District McClellan
 Engineer E.C. Tabler
 Engineer's Registration No. _____
 File No. _____ Drawing No. _____
 Date May 19th 1948 Scale 1" = 800 Feet

STATE OF WEST VIRGINIA
DEPARTMENT OF MINES
OIL AND GAS DIVISION
CHARLESTON

WELL LOCATION MAP
FILE NO. DOD-663-A-#6
DOD-664-A-#7

+ Denotes location of well on United States Topographic Maps, scale 1 to 62,500, latitude and longitude lines being represented by border lines as shown.

- Denotes one inch spaces on border line of original tracing.

LOUDS & HART NO. 7 WELL.

664A

McClellan District, Doddridge County, W. Va.

By Leroy Cassady & Arthur Mackey, Route 2, West Union, W. Va.

Abandoned under permit Dod-.....-A?

On 271 acres, on Franks Run.

Elevation, 982.03' L.

Surface owned by Louds & Hart, Star Run e, West Union, W. Va.

Shot (completed) Nov. 27, 1895, with 20 qts.

10" casing, 300' (pulled); 8 1/2", 1226' (pulled); 6 3/8", 1727'; 5 1/2", 271';
2" tubing, 2124'.

Coal was encountered at 650'.

Oil well. Record to Dept. of Mines dated June 15, 1948.

Record to HCT from Mrs. Griffith Nov. 4, 1949. Old File No. 681.

	Top.	Bottom.
Pittsburgh Coal	650	...
Big Injun Sand (gas, 2010'; oil, 2106')	2004
Total depth		2124



STATE OF WEST VIRGINIA
DEPARTMENT OF MINES
OIL AND GAS DIVISION

681

WELL RECORD

Permit No. 664-A

Oil or Gas Well (KIND)

Company Leroy Masady & Arthur Mackey
 Address West Union, Route # 2, W. Va.
 Farm Lounds & Hart Acres 271
 Location (waters) Franklin
 Well No. 7 Centerpoint Elev. 282.03
 District McClellan County Boyd
 The surface of tract is owned in fee by Lounds & Hart
West Union Address Star Route
 Mineral rights are owned by _____
 Address _____
 Drilling commenced _____
 Drilling completed _____
 Date Shot 11-27-25 From completed To _____
 With 20

Casing and Tubing	Used in Drilling	Left in Well	Packers
Size			
16			Kind of Packer
13			
10	300	none	Size of
8 1/4	1226	none	
6 5/8	1727	1727	Depth set
5 3/16	271	271	
3	top of hole		Perf. top
2	2124	2124	Perf. bottom
Liners Used			Perf. top
			Perf. bottom

Open Flow /10ths Water in _____ Inch
 /10ths Merc. in _____ Inch
 Volume _____ Cu. Ft.
 Rock Pressure _____ lbs. _____ hrs.
 Oil _____ bbls., 1st 24 hrs.
 Fresh water _____ feet _____ feet
 Salt water _____ feet _____ feet

CASING CEMENTED _____ SIZE _____ No. Ft. _____ Date _____
 COAL WAS ENCOUNTERED AT 650 FEET _____ INCHES
 _____ FEET _____ INCHES FEET _____ INCHES
 _____ FEET _____ INCHES FEET _____ INCHES

Formation	Color	Hard or Soft	Top	Bottom	Oil, Gas or Water	Depth Found	Remarks
<u>Pittsburgh Coal</u>							<u>at 650 feet</u>
<u>Big Injun Sand</u>							<u>2004</u>
<u>Gas</u>							<u>2030</u>
<u>Oil</u>							<u>2100</u>
<u>Total depth</u>							<u>2124</u>

Formation	Color	Hard or Soft	Top	Bottom	Oil, Gas or Water	Depth Found	Remarks

Date June 15th, 1945

APPROVED W. Brady and McKay, Owner

By George Cassady
Partner (Title)