

Latitude 39° 17' 30"

03.25.08

Longitude

75'
+

Topo Location

7.5' Loc. 2.15S 15' Loc. 5.03 S
1.23 W (calc.) 3.46 W

Company _____

Farm J. W. Waldo

15' Quad Wst Union SC
(sec.)

7.5' Quad Pennsboro

District Central

WELL LOCATION PLAT

County 017 Permit 30694

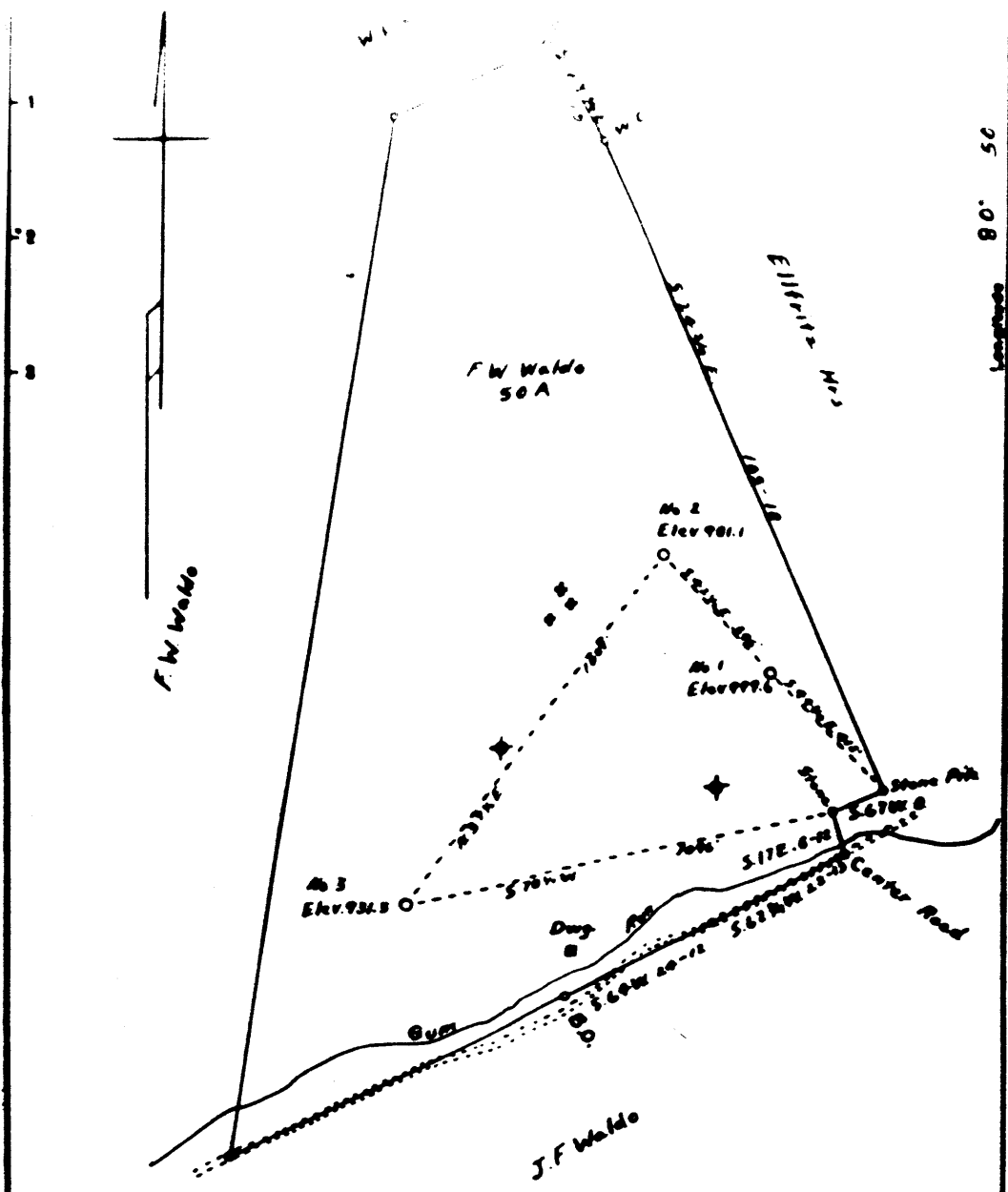

New Location
 Drill Deeper
 Abandonment

Surveyed by *A. J. 211/11/11*

Company *Frank Horner Agt.*
 Address *Franklin W Va*
 Farm *F. W. Waldo*
 Tract _____ Acres *50* Lease No. _____
 Well (Form) No. *1-23* Serial No. _____
 Elevation (Spirit Level) *999.6-981.1-931.3*

STATE OF WEST VIRGINIA
 DEPARTMENT OF MINES
 OIL AND GAS DIVISION
 CHARLESTON

WELL LOCATION MAP
 FILE NO. *DDO-662-B-#2*
DDO-694-A-23

W. F. WALDO NO. 3 WELL.

694A

Central District, Doddridge County, W. Va.
 By Frank Horner, Agent, Pennsboro, W. Va.
 Abandoned under permit Dod-.....-A?
 On 50 acres, on Gum Run.
 Elevation, 931.3' L.
 Surface owned by W. F. Waldo, R. F. D., Pennsboro, W. Va.
 Well was not shot.
 Volume, very small.
 Salt water, 1427°.
 8" casing, 1057'; 2" tubing, 1787'; all left in.
 Gas well. Record to Dept. of Mines dated June 30, 1948.
 Record to RGT from Mrs. Griffith Nov. 4, 1949. Old File No. 688.

	Top.	Bottom.
Little Dunkard Sand	967	1002
Big Dunkard Sand	1052	1072
Gas Sand	1102	1147
1st Salt Sand	1422	1462
2nd Salt Sand	1537	1597
3rd Salt Sand	1612	1640
Marion Sand (gas, 1770-1777')	1765	1777
Total depth		1787

WEST VIRGINIA DEPARTMENT OF MINES
OIL AND GAS DIVISION

688

WELL RECORD

Permit No. **694-A**

Oil or Gas Well **Gas**
(Kind)

Company **Frank Horner Agt.**
 Address **Pennsboro, W. Va.**
 Farm **W.F. Waldo** Acres **50**
 Location (waters) **Gum Run**
 Well No. **3** Elev. **931.3**
 District **Central** County **Doddridge**
 The surface of tract is owned in fee by **W.F. Waldo**
 Address **R.F.D. Pennsboro, W. Va.**
 Mineral rights are owned by **W. Va.**
 Address _____
 Drilling commenced _____
 Drilling completed _____
 Date shot **not** Depth of shot _____
 Open Flow /10ths Water in _____ Inch
 /10ths Merc. in _____ Inch
 Volume **Very small** Cu. Ft. _____
 Rock Pressure _____ lbs. _____ hrs.
 Oil _____ bbls., 1st 24 hrs.
 Fresh water _____ feet _____ feet
 Salt water **1427** feet _____ feet

Casing and Tubing	Used in Drilling	Left in Well	Packers
Size			
16.			Kind of Packer
13.			
10.			Size of
8 1/4	1057	1057	Depth set
6 5/8			
5 3/16			
3.			Perf. top
2.	1787	1787	Perf. bottom
Liners Used			Perf. top
			Perf. bottom

CASING CEMENTED _____ SIZE _____ No. FT. _____ Dat _____
 COAL WAS ENCOUNTERED AT _____ FEET _____ INCHES
 _____ FEET _____ INCHES _____ FEET _____ INCHES
 _____ FEET _____ INCHES _____ FEET _____ INCHES

Formation	Color	Hard or Soft	Top	Bottom	Oil Gas or Water	Depth Found	Remarks
Little Dunkard			967	1002			
Big Dunkard			1052	1072			
Gas Sand			1102	1147			
1st Salt			1422	1462			
2nd Salt			1537	1597			
3rd Salt			1612	1640			
Maxon			1765	1777	Gas	1770-1777	
Total Depth				1787			

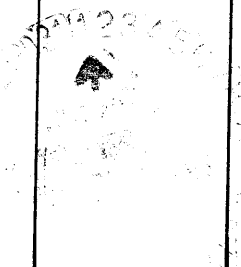

NOV - 4 1949

INSPECTOR'S PLUGGING REPORT

Permit No. 144 Well No. 3
 COMPANY Grand Haven Lumber ADDRESS St. Michaels
 FARM Old Fields DISTRICT Central COUNTY W. Virginia
 Filling Material Used White Portland Cement

Layer	Location	Amount	Packer	Location
PLUGS USED AND DEPTH PLACED				
CEMENT-THICKNESS	WOOD-SIZE	LEAD	CONSTRUCTION-LOCATION	RECOVERED
	<u>Bugs</u>	<u>28-1900</u>		<u>800</u>
	<u>1/2 inch</u>			<u>8 1/4 247</u>

Drillers' Names Grand Haven Lumber
 Remarks: This was the first well in this area



4/11-1946 I hereby certify I visited the above well on this date.
 DATE

DISTRICT WELL INSPECTOR

INSPECTOR'S PLUGGING REPORT

Permit No. 144 Well No. 3
 COMPANY Grand Haven Lumber ADDRESS St. Michaels
 FARM Old Fields DISTRICT Central COUNTY W. Virginia
 Filling Material Used White Portland Cement

Layer	Location	Amount	Packer	Location
PLUGS USED AND DEPTH PLACED				
CEMENT-THICKNESS	WOOD-SIZE	LEAD	CONSTRUCTION-LOCATION	RECOVERED
	<u>Bugs</u>	<u>270</u>		<u>1600</u>
	<u>1/2 inch</u>	<u>200 - 490</u>		<u>2</u>

Drillers' Names Grand Haven Lumber
 Remarks:

4/11-1946 I hereby certify I visited the above well on this date.
 DATE

DISTRICT WELL INSPECTOR