

Latitude 39° 15'

Longitude 80° 40'

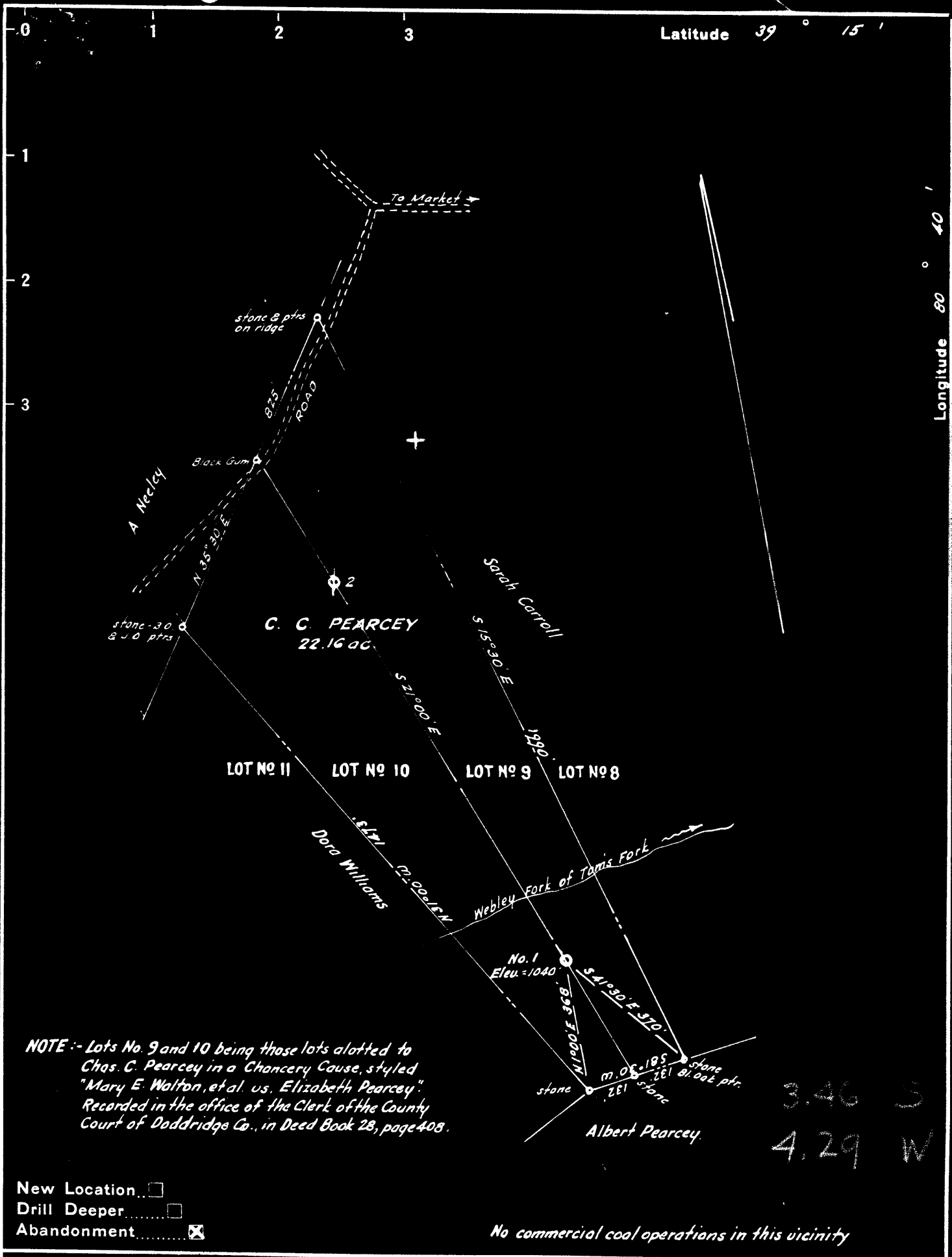

NOTE :- Lots No. 9 and 10 being those lots allotted to Chas. C. Pearcey in a Chancery Cause, styled "Mary E. Walton, et al. vs. Elizabeth Pearcey" Recorded in the office of the Clerk of the County Court of Doddridge Co., in Deed Book 28, page 408.

3.46 S
4.29 W

- New Location...
- Drill Deeper...
- Abandonment...

No commercial coal operations in this vicinity

Company SAM BEREN
 Address Marietta, Ohio
 Farm C. C. Pearcey
 Tract _____ Acres 22.16 Lease No. _____
 Well (Farm) No. One Serial No. _____
 Elevation (Spirit Level) 1040
 Quadrangle Vadis
 County Doddridge District New Milton
 Engineer W. S. B. B. B.
 Engineer's Registration No. 1227
 File No. _____ Drawing No. _____
 Date Sept 1948 Scale 1" = 300'

STATE OF WEST VIRGINIA
 DEPARTMENT OF MINES
 OIL AND GAS DIVISION
 CHARLESTON

WELL LOCATION MAP
 FILE NO. DOD-695-A #1

+ Denotes location of well on United States Topographic Maps, scale 1 to 62,500, latitude and longitude lines being represented by border lines as shown.

- Denotes one inch spaces on border line of original tracing.



#264 DA Co Rep

577

STATE OF WEST VIRGINIA
DEPARTMENT OF MINES
OIL AND GAS DIVISION

WELL RECORD

Permit No. 695A

Oil or Gas Well _____
(KIND)

Company Joe Rubin, S. Beren & H. Strauss
 Address 2008 E. 7th St. Parkersburg, W. Va.
 Farm C. C. Percy Acres 23
 Location (waters) _____
 Well No. #1 Elev. 1040
 District New Milton County Doddridge
 The surface of tract is owned in fee by _____
 Address _____
 Mineral rights are owned by _____
 Address _____
 Drilling commenced _____
 Drilling completed No data
 Date Shot _____ From _____ To _____
 With _____
 Open Flow /10ths Water in _____ Inch
 /10ths Merc. in _____ Inch
 Volume _____ Cu. Ft.
 Rock Pressure _____ lbs. _____ hrs.
 Oil _____ bbls., 1st 24 hrs.
 Fresh water _____ feet _____ feet
 Salt water _____ feet _____ feet

Casing and Tubing	Used in Drilling	Left in Well	Packers
Size			
16			Kind of Packer _____
13			
10	<u>181</u>		Size of _____
8 1/4	<u>1153</u>		
6 3/4	<u>1903</u>	<u>1903</u>	Depth set _____
5 3/16	<u>1912</u>	<u>1912</u>	
3			Perf. top _____
2			Perf. bottom _____
Liners Used			Perf. top _____
			Perf. bottom _____

CASING CEMENTED _____ SIZE _____ No. Ft. _____ Date _____

COAL WAS ENCOUNTERED AT _____ FEET _____ INCHES
 _____ FEET _____ INCHES FEET _____ INCHES
 _____ FEET _____ INCHES FEET _____ INCHES

Formation	Color	Hard or Soft	Top	Bottom	Oil, Gas or Water	Depth Found	Remarks
Bluff Sand			409	459			
Little Dunkard			1053	1078			
Little Dunkard			1078	1200			
Salt Sand			1336				
Water			1360	1478			
Maxon Sand			1808	1828			
Pencil Cave			1871	1881			
Big Lime			1903	1948			
Big Injun			1948				
Gas			1972				
Oil			1972	1985			
Total depth				2001			

C

152627282930313233343536373839404142434445464748495051525354555657585960616263646566676869707172737475767778798081828384858687888990919293949596979899100
 SEP
 DEPARTMENT OF MINES
 STATE OF WEST VIRGINIA