

Latitude 39° 25'

Scale 1" = 800 Feet

Longitude 80° 40'

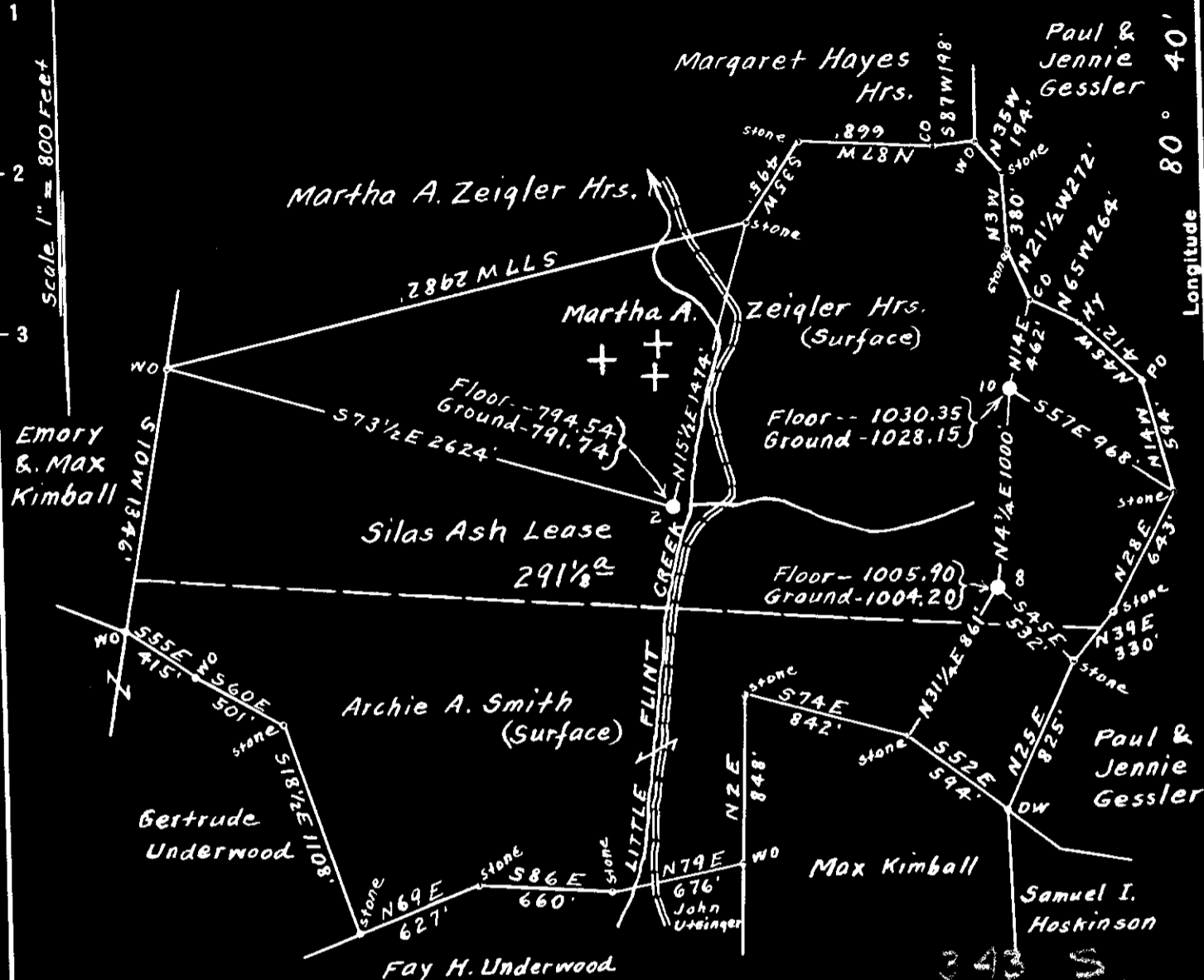

#2	794.54	S
#8	1005.90	W
#10	1030.35	S
	791.74	W
	1004.20	S
	1028.15	W

Surface owned by Martha A. Zeigler Hrs.
 Address: Mrs. Gertrude Underwood, R.F.D. No. 2, West Union, W. Va.
 No coal ever sold under this tract of land, if any, it belongs to the owners of the surface.

New Location
 Drill Deeper
 Abandonment

On 800' Map N37, Sqs. S6 W6-7.

Company Randall-Zogg Supply Co.
 Address Owensboro, Ky.
 Farm Silas Ash
 Tract _____ Acres 291/8 Lease No. _____
 Well (Farm) Nos. 2, 8, & 10 Serial No. _____
 Elevation (Spirit Level) see wells above for Elev
 Quadrangle Centerpoint
 County Doddridge District Grant
 Engineer A. L. Headley
 Engineer's Registration No. 2021
 File No. _____ Drawing No. _____
 Date June 2nd, 1949 Scale 1" = 800 Feet.

STATE OF WEST VIRGINIA
 DEPARTMENT OF MINES
 OIL AND GAS DIVISION
 CHARLESTON

WELL LOCATION MAP
 FILE NO. DOD-765-A-#2
DOD-766-A-#8
DOD-767-A-#10
 + Denotes location of well on United States Topographic Maps, scale 1 to 62,500, latitude and longitude lines being represented by border lines as shown.
 - Denotes one inch spaces on border line of original tracing.



STATE OF WEST VIRGINIA
DEPARTMENT OF MINES
OIL AND GAS DIVISION

644

WELL RECORD

Permit No. 765-A

Oil or Gas Well **OIL**
(KIND)

Company RANDALL ZOGG SUPPLY COMPANY
Address BOX 526, CHARLESTON, 22 W. VA.
Farm Silas Ash Acres 291 1/2
Location (waters) Little Flint Creek
Well No. Two (2) Elev. 791.74
District Grant County Doddridge
The surface of tract is owned in fee by Martha A. Seigler Hairs
Address West Union, W. Va.
Mineral rights are owned by Martha A. Seigler Hairs,
e/o Mrs. Gertrude Underwood, R.D. #2, West Union,
W. Va.
Drilling commenced _____
Drilling completed _____
Date Shot SEE BELOW From _____ To _____
With _____

Casing and Tubing	Used in Drilling	Left in Well	Packers
Size			
16			Kind of Packer
13			
10	330'	13'	Size of
8 1/4	1025'	15'	
6 3/8	1815'	1815'	Depth set
5 3/16	788'	788'	
3			Perf. top
2	1957'	1957'	Perf. bottom
Liners Used			Perf. top
			Perf. bottom

Open Flow _____ /10ths Water in _____ Inch
_____ /10ths Merc. in _____ Inch
Volume _____ Cu. Ft.
Rock Pressure _____ lbs. _____ hrs.
Oil _____ bbls., 1st 24 hrs.
Fresh water _____ feet _____ feet
Salt water _____ feet _____ feet

CASING CEMENTED _____ SIZE _____ No. Ft. _____ Dat _____
COAL WAS ENCOUNTERED AT 495 FEET _____ INCHE
_____ FEET _____ INCHES _____ FEET _____ INCHE
_____ FEET _____ INCHES _____ FEET _____ INCHE

Formation	Color	Hard or Soft	Top	Bottom	Oil, Gas or Water	Depth Found	Remarks
Pittsburgh Coal			495'				
Big Injun Sand			1850'		Oil	1980'	
Total Depth				1957'			

SHOT RECORD

<u>DATE OF SHOT</u>	<u>NO. OF QTS.</u>	<u>TOP OF SHOT</u>
6-19-95	12	1927'
10-15-01	30	1928'
10-28-04	40	1928'
12-22-08	60	1930'
12-10-13	60	1930'

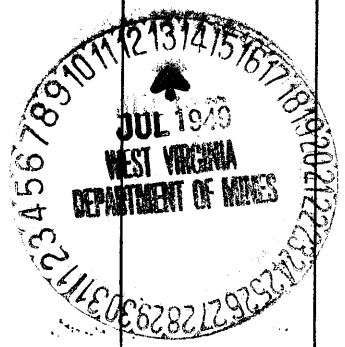

was 817 72950

(Over)

SEP 27 1949

Grant District, Doddridge County, W. Va.
 By Wendell Egg Supply Co., Box 526, Charleston, 22, W. Va.
 Abandoned under permit 1ed-.....-A7
 On 29 1/8 acres, on Little Flint Creek.
 Elevation, 791.74' L.
 Surface and minerals owned by Martha A. Zeigler Heira, Mrs. Gertrude Underwood, R. D. No. 2, West Union, W. Va.
 Shot June 19, 1895, with 12 qts., top of shot, 1927'; Oct. 15, 1901, with 30 qts., top of shot, 1928'; Oct. 28, 1904, with 40 qts., top of shot, 1928'; Dec. 22, 1906, with 60 qts., top of shot, 1930'; Dec. 10, 1913, with 60 qts., top of shot, 1930'.
 10" casing, 330' (13' left in); 8 1/2", 1025' (15' left in); 6", 1815'; 5", 738'; 2" tubing, 1957'.
 Coal was encountered at 495'.
 Oil well. Record to Dept. of Mines dated July 11, 1949.
 Record to RCF from Mrs. Griffith September 27, 1949. Old file No. 644.

Pittsburgh Coal	Top. Bottom.
Big Injun Sand (oil, 1930')	495 - ...
Total depth	1850 -
	1957