

Latitude 39° 25'

Longitude 80° 40'

Scale 1" = 800 Feet

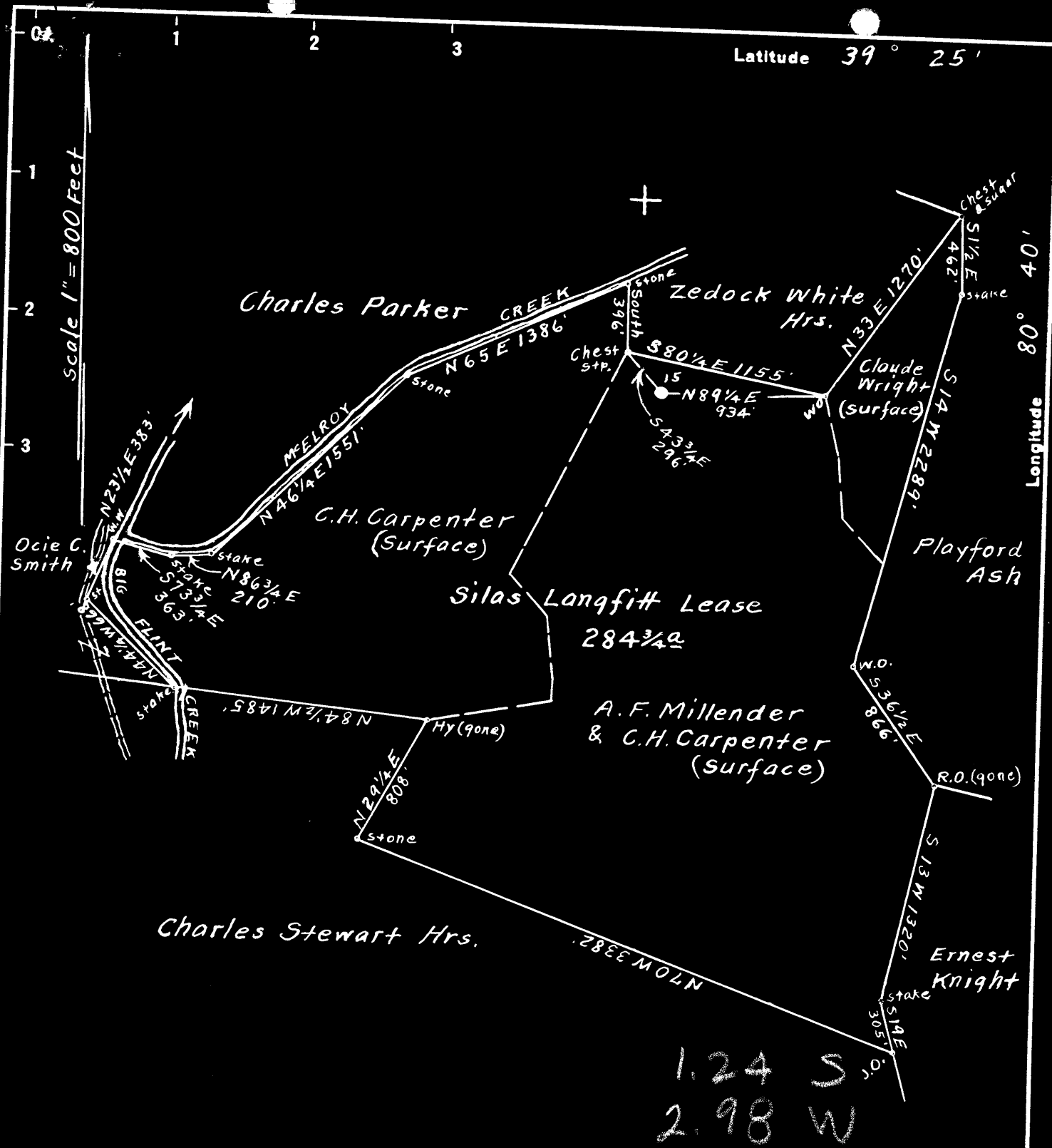

Surface owned by A.F. Millender & C.H. Carpenter.
 Address: Mr. C.H. Carpenter, R.F.D. Route No. 2. Salem, W. Va.
 No coal ever sold under this tract of land, if any,
 it belongs to Manda F. Dotson Hrs.
 Address: Mr. James E. Dotson, Vadis, Lewis Co. W. Va.

- New Location
- Drill Deeper
- Abandonment

on 800' Map N37. Sqs. S 4 W 6.

Company Randall-Zogg Supply Co.
 Address Owensboro, Ky.
 Farm Silas Langfitt
 Tract _____ Acres 284 3/4 Lease No. _____
 Well (Farm) No. 15 Serial No. _____
 Elevation (Spirit Level) Floor -- 954.10
Ground -- 952.10
 Quadrangle Centerpoint
 County Doddridge District McClellan
 Engineer A. L. Headley
 Engineer's Registration No. 2021
 File No. _____ Drawing No. _____
 Date June 22nd, 1949 Scale 1" = 800 Feet

STATE OF WEST VIRGINIA
 DEPARTMENT OF MINES
 OIL AND GAS DIVISION
 CHARLESTON

WELL LOCATION MAP
 FILE NO. DDO-783-A

+ Denotes location of well on United States Topographic Maps, scale 1 to 62,500, latitude and longitude lines being represented by border lines as shown.

- Denotes one inch spaces on border line of original tracing.



STATE OF WEST VIRGINIA
DEPARTMENT OF MINES
OIL AND GAS DIVISION

697

Permit No. 783-A

WELL RECORD

Oil or Gas Well **OIL**
(KIND)

Company RANDALL-ZOGG SUPPLY COMPANY
Address BOX 526, CHARLESTON, 22 W. VA.
Farm Silas Langfitt Acres 224 3/4
Location (waters) McElroy Creek
Well No. Fifteen (15) Elev. 952.10
District McClellan County Doddridge
The surface of tract is owned in fee by C. E. Carpenter & A. F. Millender Address R.D.#2, Salem, W. Va.
Mineral rights are owned by Manda F. Dotson Hira, e/o James E. Dotson, Vada Address Lewis Co., W. Va.
Drilling commenced _____
Drilling completed _____
Date Shot SEE BELOW From _____ To _____
With _____
Open Flow /10ths Water in _____ Inch
/10ths Merc. in _____ Inch
Volume _____ Cu. Ft.
Rock Pressure _____ lbs. _____ hrs.
Oil _____ bbls., 1st 24 hrs.
Fresh water _____ feet _____ feet
Salt water _____ feet _____ feet

Casing and Tubing	Used in Drilling	Left in Well	Packers
Size			Kind of Packer
16			
13			
10	500'		Size of
8 1/2	1240'		
6 1/2	2026'	2026'	Depth set
5 3/16	1252'	1252'	
3			Perf. top
2	2155'	2155'	Perf. bottom
Liners Used			Perf. top
			Perf. bottom

CASING CEMENTED _____ SIZE _____ No. Ft. _____ Da _____
COAL WAS ENCOUNTERED AT _____ FEET _____ INCHES
_____ FEET _____ INCHES FEET _____ INCHES
_____ FEET _____ INCHES FEET _____ INCHES

Formation	Color	Hard or Soft	Top	Bottom	Oil, Gas or Water	Depth Found	Remarks
Dunkard Sand			1215'				
Big Injun Sand			2012'		Oil Oil	2019' 2076'	
Total Depth				2155'			
SHOT RECORD							
	<u>DATE OF SHOT</u>			<u>NO. QTS.</u>		<u>TOP OF SHOT</u>	
	1899			6		2018'	
	5-22-06			30		2076'	
	11-1-07			40		2073'	
	10-7-18			30		2103'	
	10-14-19			40		2073'	

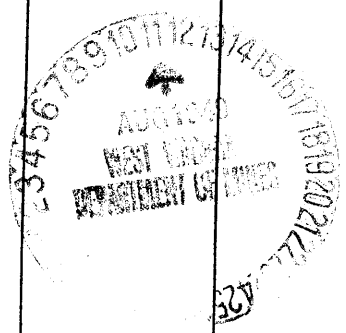

Formation	Color	Hard or Soft	Top	Bottom	Oil, Gas or Water	Depth Found	Remarks

Date August 9th, 19 4

APPROVED RANDALL-ZOOG SUPPLY COMPANY, Ow

By [Signature]
(Title) Agent