

Latitude 39 30'

Longitude 80 35'

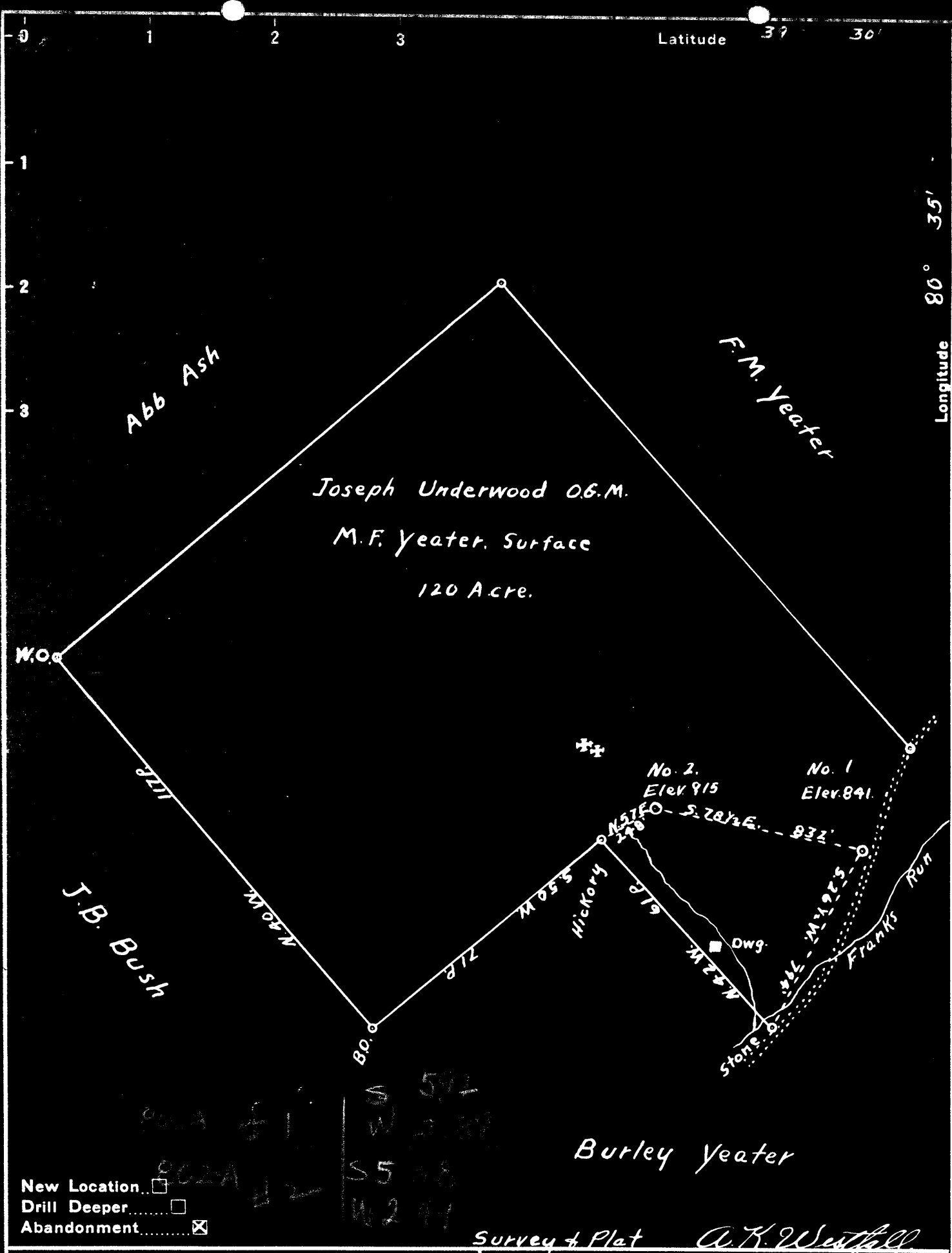

New Location
 Drill Deeper
 Abandonment

Survey & Plat *A. K. Westfall*

Company *Broadwater, Welch & Travis*
 Address *Pennsboro, W. Va.*
 Farm *M. F. Yeater*
 Tract _____ Acres *120* Lease No. _____
 Well (Farm) No. *1 & 2* Serial No. _____
 Elevation (Spirit Level) *841 - 915*
 Quadrangle *Centerpoint*
 County *Doddridge* District *McClellan*
 Engineer *B. H. Chehart*
 Engineer's Registration No. *643*
 File No. _____ Drawing No. _____
 Date *Dec. 27, 1948* Scale *1" = 30 Poles*

STATE OF WEST VIRGINIA
 DEPARTMENT OF MINES
 OIL AND GAS DIVISION
 CHARLESTON

WELL LOCATION MAP

FILE NO. *DOD-802-A-#2*
DOD-806-A-#1

+ Denotes location of well on United States Topographic Maps, scale 1 to 62,500, latitude and longitude lines being represented by border lines as shown.

- Denotes one inch spaces on border line of original tracing.



STATE OF WEST VIRGINIA
DEPARTMENT OF MINES
OIL AND GAS DIVISION

700

WELL RECORD

Permit No. 000-402-A

Oil or Gas Well Oil
(KIND)

Company Broadwater, Welch, & Travis
 Address West Union, or Pennsboro, W. Va.
 Farm H. F. Yeater Acres 120
 Location (waters) Franks Run
 Well No. 2 Elev. 915
 District McClellan County Dodd
 The surface of tract is owned in fee by H. F. Yeater
 Address West Union, W. Va.
 Mineral rights are owned by Joseph Underwood
 Address West Union, W. Va.
 Drilling commenced no record
 Drilling completed no record
 Date Shot 8-26-06 From 2075 To _____
 With 24 qts.
 Open Flow _____ /10ths Water in _____ Inch
 _____ /10ths Merc. in _____ Inch
 Volume _____ Cu. Ft.
 Rock Pressure _____ lbs. _____ hrs.
 Oil _____ bbls., 1st 24 hrs.
 Fresh water _____ feet _____ feet
 Salt water no record feet _____ feet

Casing and Tubing	Used in Drilling	Left in Well	Packers
Size			Kind of Packer
16			
13			
10	315	pulled	Size of
8 1/4	1236	"	
6 5/8	1986		Depth set
5 3/16	1765		
3			Perf. top
2	2090	pulled	Perf. bottom
Liners Used			Perf. top
			Perf. bottom

CASING CEMENTED _____ SIZE _____ No. Ft. _____ Date _____

COAL WAS ENCOUNTERED AT _____ FEET _____ INCHES
625
 _____ FEET _____ INCHES _____ FEET _____ INCHES
 _____ FEET _____ INCHES _____ FEET _____ INCHES

Formation	Color	Hard or Soft	Top	Bottom	Oil, Gas or Water	Depth Found	Remarks
<u>Big Ingun</u> <u>Oil</u> <u>Total Depth</u>			<u>625</u> <u>1972</u> <u>2077</u> <u>2095</u>				

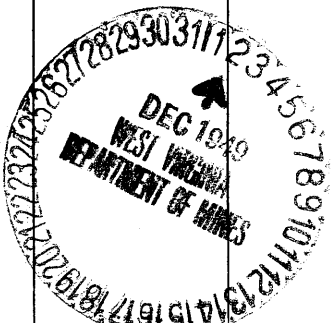

Formation	Color	Hard or Soft	Top	Bottom	Oil, Gas or Water	Depth Found	Remarks

Date _____, 19_____

Jan. 17, 1949.

APPROVED _____, Owner

Broadwater, Welch, & Travis

By **C. O. Travis partner**

