

Scale 1" = 400 Feet

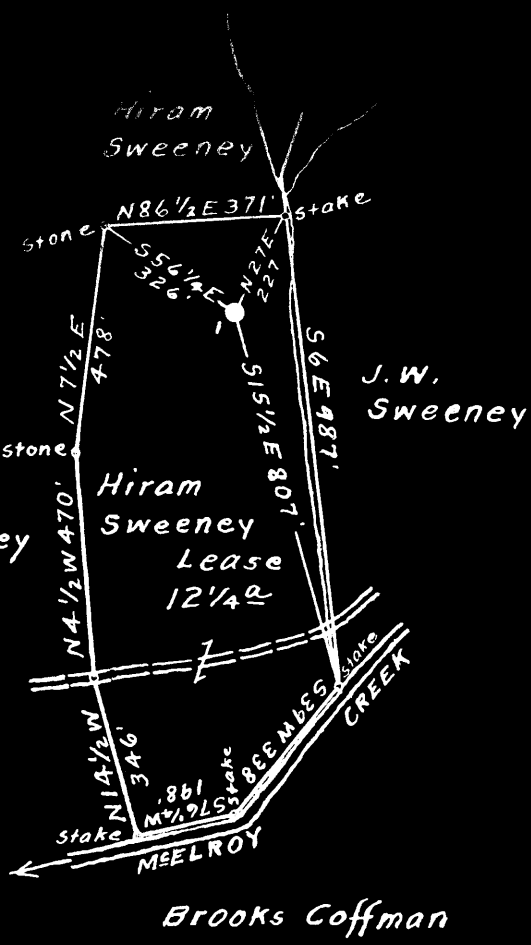

Surface owned by R.L. Sweeney et al.
 Address: Mr. R.L. Sweeney, Ashley, Doddridge County, W. Va.
 No coal ever sold under this tract of land, if any,
 it belong to the owners of the surface.

S 109
 W 371

- New Location...
- Drill Deeper.....
- Abandonment.....

On 800' Map Sqs. S4 W 2.

Company Randall-Zogg Supply Co.
 Address Owensboro, Ky.
 Farm Hiram Sweeney
 Tract _____ Acres 12 1/4 Lease No. _____
 Well (Farm) No. 1 Serial No. _____
 Elevation (Spirit Level) Floor - 884.22
Ground - 880.62
 Quadrangle Centerpoint
 County Doddridge District McClellan
 Engineer A.L. Headley
 Engineer's Registration No. 2021
 File No. _____ Drawing No. _____
 Date July 20th, 1949. Scale 1" = 400 Feet

STATE OF WEST VIRGINIA
 DEPARTMENT OF MINES
 OIL AND GAS DIVISION
 CHARLESTON

WELL LOCATION MAP
 FILE NO. DOD-856-A

+ Denotes location of well on United States Topographic Maps, scale 1 to 62,500, latitude and longitude lines being represented by border lines as shown.

- Denotes one inch spaces on border line of original tracing.



STATE OF WEST VIRGINIA
DEPARTMENT OF MINES
OIL AND GAS DIVISION

87

WELL RECORD

Permit No. 000 - 856 - A

Oil or Gas Well OIL
(KIND)

Company W.D. GRIBBLE
~~W.D. GRIBBLE COMPANY~~
Address WEST UNION W. VA.
~~W.D. GRIBBLE COMPANY, 22 N. 3rd~~
Farm Hiram Sweeney Acres 12 1/4
Location (waters) McIlroy Creek
Well No. One (1) Elev. 880.62
District McClellan County Doddridge
The surface of tract is owned in fee by R. L. Sweeney et al
e/o R. L. Sweeney, Address Ashley, W. Va.
Mineral rights are owned by R. L. Sweeney et al
e/o R. L. Sweeney Address Ashley, W. Va.
Drilling commenced _____
Drilling completed _____
Date Shot SEE BELOW From _____ To _____
With _____
Open Flow _____ /10ths Water in _____ Inch
_____ /10ths Merc. in _____ Inch
Volume _____ Cu. Ft.
Rock Pressure _____ lbs. _____ hrs.
Oil _____ bbls., 1st 24 hrs.
Fresh water _____ feet _____ feet
Salt water _____ feet _____ feet

Casing and Tubing	Used in Drilling	Left in Well	Packers
Size			Kind of Packer
16			
13			
10	<u>245'</u>		Size of
8 3/4	<u>1214'</u>		
6 3/4	<u>1917'</u>	<u>1917'</u>	Depth set
5 3/16	<u>117'</u>	<u>117'</u>	
3			Perf. top
2	<u>2087'</u>	<u>2087'</u>	Perf. bottom
Liners Used			Perf. top
			Perf. bottom

CASING CEMENTED _____ SIZE _____ No. Ft. _____ Dat _____
COAL WAS ENCOUNTERED AT 585 FEET _____ INCHES
_____ FEET _____ INCHES _____ FEET _____ INCHES
_____ FEET _____ INCHES _____ FEET _____ INCHES

Formation	Color	Hard or Soft	Top	Bottom	Oil, Gas or Water	Depth Found	Remarks
Pittsburgh Coal			<u>585'</u>				
Big Injun Sand			<u>1964'</u>		<u>Oil</u>	<u>2049'</u>	
Total Depth				<u>2087'</u>			
<u>SHOT RECORD</u>							
	<u>DATE OF SHOT</u>		<u>NO. OF QTS.</u>		<u>TOP OF SHOT</u>		
	<u>12-4-97</u>		<u>30</u>		<u>2047'</u>		
	<u>4-1-08</u>		<u>30</u>		<u>2046'</u>		
	<u>NOTE:</u>						
	<u>The 5 3/16" casing could not be located at well.</u>						



