

(+) Latitude 39° 25'

Longitude 80° 56' 00"

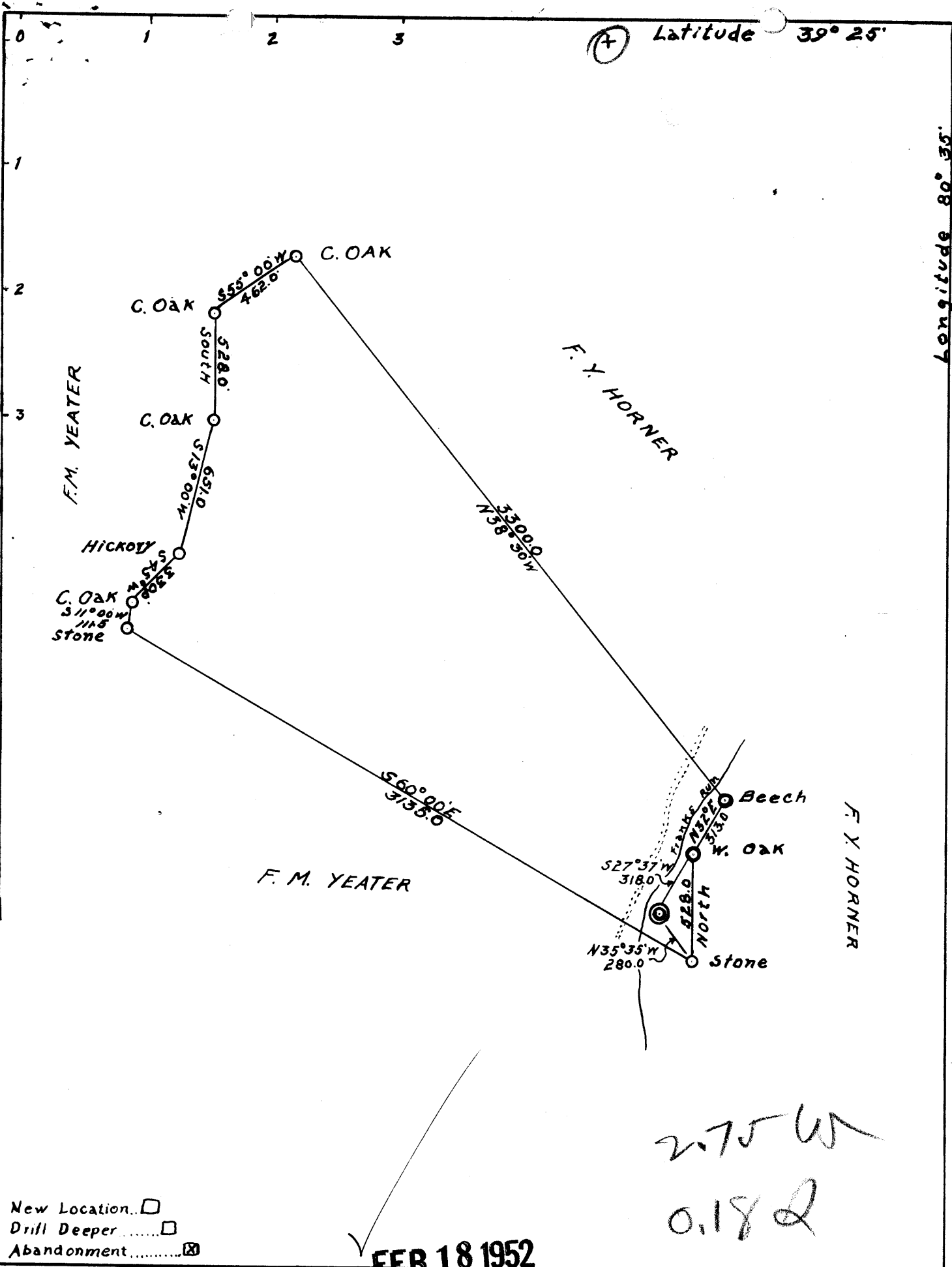

2.75 W
0.18 Q

- New Location...
- Drill Deeper...
- Abandonment...

FEB 18 1952

Company	WURTZ BROTHERS
Address	CRAFTON PA.
Farm	C.W. EDGEL & E. ELDER
Tract	Acres 100 Lease No.
Well (Farm) No.	ONE Serial No.
Elevation (Spirit Level)	846
Quadrangle	CENTER POINT
County	DODDRIDGE District McCLELLAN
Engineer	G.L. MCINTIRE
Engineer's Registration No.	1187
File No.	Drawing No.
Date	5/15/51 Scale 1" = 600'

STATE OF WEST VIRGINIA
DEPARTMENT OF MINES
OIL AND GAS DIVISION
CHARLESTON

WELL LOCATION MAP
FILE NO. DOD-877-A

+ Denotes location of well on United States Topographic Maps, scale 1 to 62,500, latitude and longitude lines being represented by border lines as shown.

- Denotes one inch spaces on border line of original tracing



STATE OF WEST VIRGINIA
DEPARTMENT OF MINES
OIL AND GAS DIVISION

851

Permit No. 877-A

WELL RECORD

Oil or Gas Well _____ (KIND)

Company Wurtz Brothers
Address Crafton, Pa.
Farm C. E. & E. Elder Acres 100
Location (waters) Light
Well No. One Elev. 846
District McClellan County Doddrick
The surface of tract is owned in fee by _____
Address _____
Mineral rights are owned by _____
Address _____
Drilling commenced _____
Drilling completed No record.
Date Shot _____ From _____ To _____
With _____
Open Flow _____ /10ths Water in _____ Inch
_____ /10ths Merc. in _____ Inch
Volume _____ Cu. Ft.
Rock Pressure _____ lbs. _____ hrs.
Oil _____ bbls., 1st 24 hrs.
Fresh water _____ feet _____ feet
Salt water _____ feet _____ feet

Casing and Tubing	Used in Drilling	Left in Well	Packers
Size			
16			Kind of Packer
13			
10		326	Size of
8 1/4		2189	
6 5/8		198	Depth set
5 3/16		182	
3			Perf. top
2			Perf. bottom
Liners Used			Perf. top
			Perf. bottom

CASING CEMENTED _____ SIZE _____ No. Ft. _____
COAL WAS ENCOUNTERED AT 726 FEET 48 INCHES
_____ FEET _____ INCHES _____ FEET _____ INCHES
_____ FEET _____ INCHES _____ FEET _____ INCHES

Formation	Color	Hard or Soft	Top	Bottom	Oil, Gas or Water	Depth Found	Remarks
Pgh Coal			726	730			
Little Sunhard.			1155	1171			
Big.	"		1209	1221			
Haxon			1820	1861			
Big Line			1950	2083			
Injun			2083	2162			
Total Depth.				2169	Oil	2162.	

00-7508

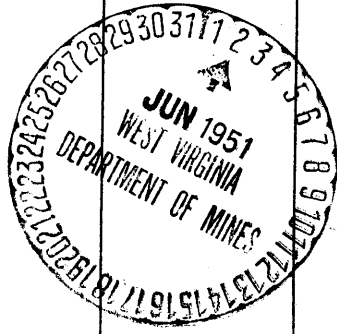

MAY 21 1952