

-1

2

3

60° 45'

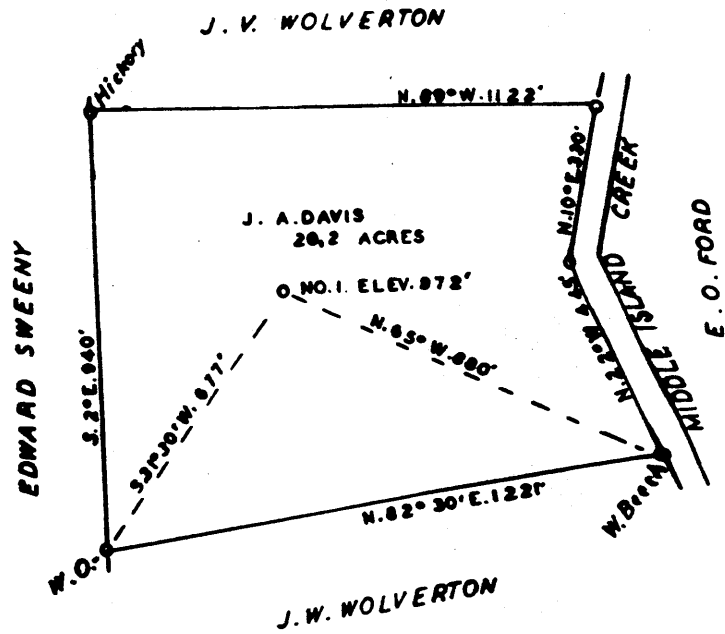

New Location
 Drill Deeper
 Abandonment

Company	C. O. TRAVIS	
Address	WEST UNION, W. VA.	
Farm	J. A. DAVIS	
Tract	Acres 20.2	Lease No.
Well (Farm) No.	1	Serial No.
Elevation (Statute Level) 972'		

STATE OF WEST VIRGINIA
 DEPARTMENT OF MINES
 OIL AND GAS DIVISION
 CHARLESTON

WELL LOCATION MAP
 FILE NO. DDD-920-A

J. A. DAVIS NO. 1 WELL.

920A

Grant District, Doddridge County, W. Va.

By C. O. Travis, West Union, W. Va.

Abandoned under permit Ded-.....-A7

On 20.2 acres, on Middle Island Creek.

Elevation, 972' L.

Surface owned by James Peak, West Union, W. Va., and minerals by Josephine Davissen and Ida Ford, West Union, W. Va.

Date of completion, etc., not given.

5" casing, 2000'; 2" tubing, 2812'; all left in.

No coal was encountered.

Gas well. Record to Dept. of Mines dated March 5, 1952.

Record to RCT from Mrs. Griffith July 9, 1952. O.F.No.865.

	Top.	Bottom.
Big Dunkard Sand	1215	-
Salt Sand	1360	-
Big Lime	2000	-
Big Injun Sand	2075	-
Garden Sand (gas, 2733')	2731	-
Total depth		2812

CAN NOT locate



STATE OF WEST VIRGINIA
DEPARTMENT OF MINES
OIL AND GAS DIVISION

865

Permit No. 000-920-A

WELL RECORD

Oil or Gas Well Gas
(KIND)

Company C. O. Travis
Address West Union, W. Va.
Farm J. A. Davis Acres 20.2
Location (waters) Middle Island Creek
Well No. 1 Elev. 972
District Grant County Doddridge
The surface of tract is owned in fee by James Doak
Address West Union, W. Va.
Mineral rights are owned by Josephine Davison and
Ida Ford Address West Union, W. Va.
Drilling commenced _____
Drilling completed _____
Date Shot _____ From _____ To _____
With _____
Open Flow _____ /10ths Water in _____ Inch
_____ /10ths Merc. in _____ Inch
Volume _____ Cu. Ft.
Rock Pressure _____ lbs. _____ hrs.
Oil _____ bbls., 1st 24 hrs.
Fresh water _____ feet _____ feet
Salt water _____ feet _____ feet

Casing and Tubing	Used in Drilling	Left in Well	Packers
Size			
16			Kind of Packer
13			
10			Size of
8 1/4			Depth set
6 5/8	2000	2000	
5 3/16			Perf. top
3			Perf. bottom
2	2812	2812	
Liners Used			Perf. top
			Perf. bottom

CASING CEMENTED _____ SIZE _____ No. Ft. _____ Dat _____

COAL WAS ENCOUNTERED AT none FEET _____ INCHES _____
_____ FEET _____ INCHES _____ FEET _____ INCHES _____
_____ FEET _____ INCHES _____ FEET _____ INCHES _____

Formation	Color	Hard or Soft	Top	Bottom	Oil, Gas or Water	Depth Found	Remarks
Big Dunkard			1215		(C)		
Salt Sand			1360				
Big Lime			2000				
Big Injun			2075				
Gordon Sand			2731				
Total Depth				2812	Gas 2733		

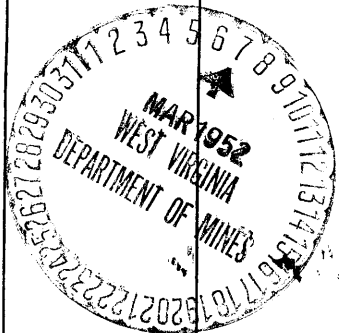

(Over)

JUL 9 1952

Formation	Color	Hard or Soft	Top	Bottom	Oil, Gas or Water	Depth Found	Remarks

Date March, 6, 1952, 19

APPROVED G. O. Travis, Owner

By Owner
(Title)

AFFIDAVIT OF PLUGGING AND FILLING WELL

AFFIDAVIT SHOULD BE MADE IN TRIPLICATE AND COPY MAILED TO THE DEPARTMENT ONE COPY TO BE RETURNED BY THE WELL OPERATOR AND THE THIRD COPY AND OTHER COPIES IF REQUIRED SHOULD BE MAILED TO EACH LOCAL OPERATING OFFICE SEPARATELY.

WELL OPERATOR OR OWNER: **C. O. TRAVIS**
 NAME OF WELL OPERATOR: **West Union, W. Va.**
 COMPLETE ADDRESS: **April 15, 1952**
 WELL AND LOCATION: **Grant**
 DISTRICT: **Zadlaridge**
 COUNTY: **West Union, W. Va.**
 FARM: **Josephine Davidson & Ida Ford**
 WELL NO. **1**
 JAMES DOCK
 J. A. DAVIS

STATE INSPECTOR SUPERVISING PLUGGING: **MARY L. HARR**

AFFIDAVIT
 STATE OF WEST VIRGINIA }
 County of **Zadlaridge** }
 I, **C. O. Travis** and **C. B. Travis** being first duly sworn according to law depose and say that they are experienced in the work of plugging and filling of oil and gas wells and were employed by **C. O. Travis**, well operator, and participated in the work of plugging and filling the above well, that said work was commenced on the **27 day of March, 1952**, and that the well was plugged and filled in the following manner:

DATE ON THIS RECORD	FILLING MATERIAL	PLUGS USED CEN. & LEAD	GAUGES CEN. & LEAD
	Pulled Tubing out	2" tubing	2612
	Red Clay to	2710	None
	Cement & 5' Stone	2710 - 2700	
	Permanent Bridge set at	2075	
	Red Clay to	2010	
	Cement & 5' Stone	2010 - 2000	
	Permanent Bridge set at	1550 - 2 holes cement on bridge	
	5-3/8" Gas Cut off at & pulled	1550	450
	Red Clay to	1215	
	Cement & 5' Stone	1215 - 1205	
	Permanent Bridge set at	350	
	Cement & 5' Stone	350 - 340	
	Red Clay to Surface.		
COAL BEAMS			
LEADS			
GAUGES			
REMARKS			
		Cement Slab, 30" x 30"	
		Squares.	

and that the work of plugging and filling said well was completed on the **11** day of **April, 1952**.
 And further deponents each depose:
C. O. Travis
C. B. Travis
 Sworn to and subscribed before me this **15th** day of **April**, 1952.

STATE OF WEST VIRGINIA
 DEPARTMENT OF MINES
 OIL AND GAS DIVISION

INSPECTOR'S PLUGGING REPORT

Permit No. **100-1000** Well No. **1**
 COMPANY: **C. O. Travis**
 FARM: **James Dock - C. O. Travis** DISTRICT: **Zadlaridge** COUNTY: **West Union**
 Pilling Material Used: **Red Clay**

Layer	Location	Amount	Packet	Location	CAISING AND TUBING		
					RECOVERED	SIZE	LOST
CEMENT-THICKNESS					1750'	5-3/16"	450'
WOOD-SIZE							
LEAD							
CONSTRUCTION-LOCATION							
BRIDGES							

Drillers' Names: **C. O. Travis - C. B. Travis**

Remarks:

Not completed - Well record enclosed.

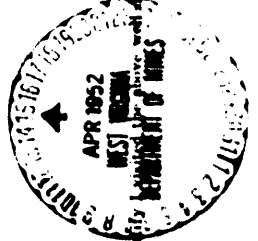

I hereby certify that the above is a true and correct copy of the original as filed in this office on this date.
 4/11/52
 DATE

DISTRICT WELL INSPECTOR