

Latitude

39° 17' 30"

50° 52' 30"

Longitude

75'
+

Topo Location

7.5' Loc. 1.875 15' Loc. 4.755
0.71W (calc.) 2.94W

Company _____

Farm K.C. Summers

15' Quad Wsl Union SC
(sec.)

7.5' Quad PENNSBORO

District Central

WELL LOCATION PLAT

County 017 Permit 30925

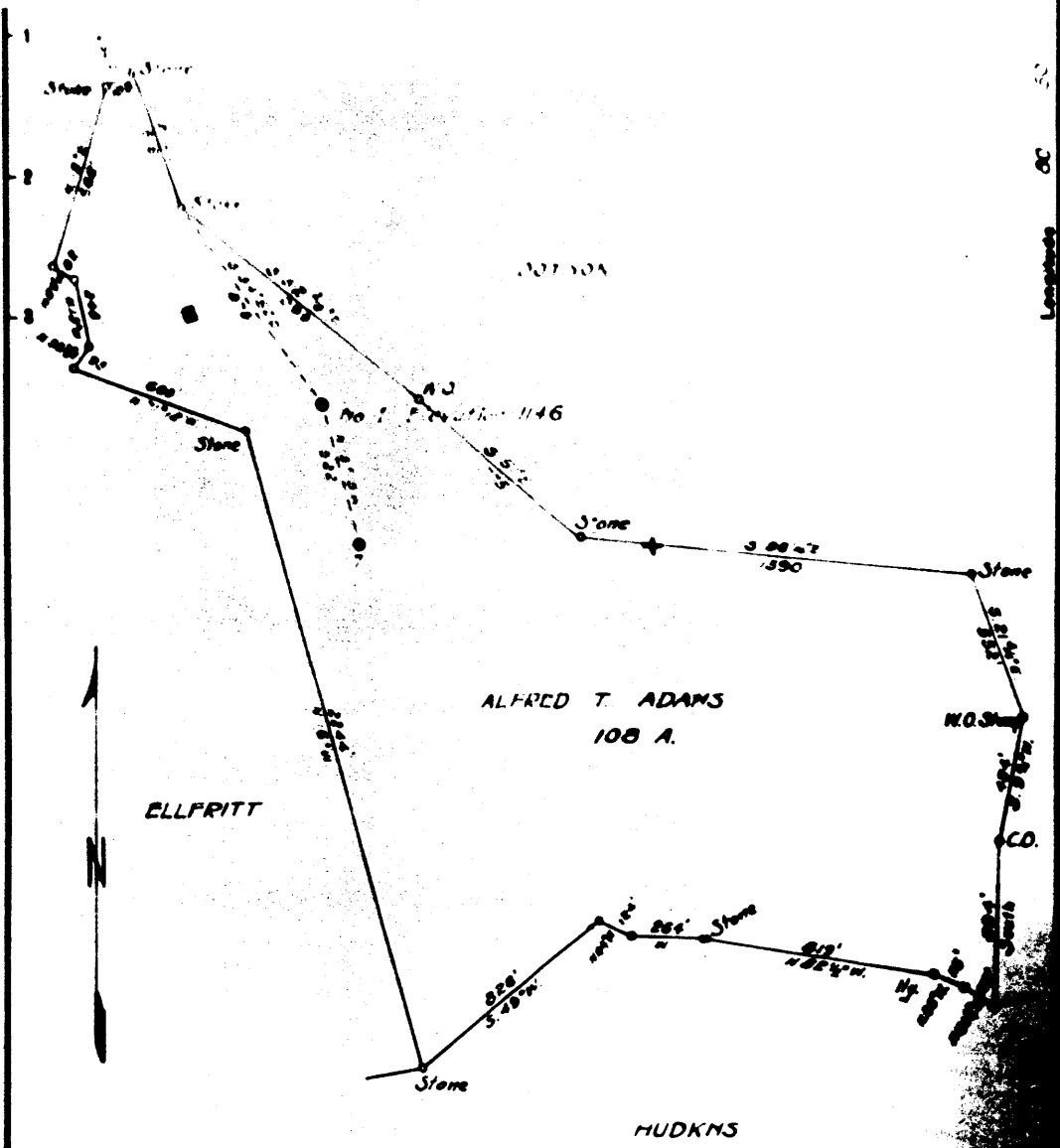

Longitude

- New Location
- Drill Deeper
- Abandonment

Company <u>JAMES R. KOOKEN</u>	
Address <u>PENNSBORO, W. VA.</u>	
Farm <u>ALFRED T. ADAMS</u>	
Tract _____	Acres <u>100</u> Lease No. _____
Well (Farm) No. <u>1</u>	Serial No. _____
Elevation (Spirit Level) <u>1146</u>	
Geodrange <u>WEST UNION</u>	
County <u>DODDRIDGE</u>	District <u>CENTRAL</u>

STATE OF WEST VIRGINIA
DEPARTMENT OF MINES
OIL AND GAS DIVISION
CHARLESTON

WELL LOCATION

FILE NO. DOD-925-A

+ Denotes location of well on United States Topographic Map, scale 1:250,000

A. T. ADAMS NO. 1 WELL.

Dodd 925A

Central District, Doddridge County, W. Va.
 By J. R. Kecken, Pennsboro, W. Va.
 Abandoned under permit No.-A7
 On 108 acres, on Gum Run of Cabin Run.
 Elevation, 1146' L.
 Surface owned by A. T. Adams, Greenwood, W. Va.
 Drilling completed, approx. 1920.
 10" casing, 300' (pulled); 8 1/2", 1282' (pulled); 6 3/4", 2048'.
 Oil well. Record to Dept. of Mines dated June 2, 1952.
 Record to DOT from Mrs. Griffith Dec. 2, 1952. O.P.No.870.

	Top.	Bottom.
Sand	250	- 275
Hurry-up Sand	715	- 735
John R. (?) Sand	1095	- 1110
Little Dunkard Sand	1195	- 1240
Big Dunkard Sand	1300	- 1408
Gas Sand	1525	- 1547
1st Salt Sand	1635	- 1680
2nd Salt Sand	1710	- 1730
3rd Salt Sand	1795	- 1810
Merton Sand	1985	- 1995
Little Line	2025	- 2040
Pencil Cave	2040	- 2043
Big Line	2043	- 2104
Big Injun Sand	2104	- 2157
Total depth		2283



STATE OF WEST VIRGINIA
DEPARTMENT OF MINES
OIL AND GAS DIVISION

870

Permit No. 900-925-A

WELL RECORD

Oil or Gas Well Oil
(KIND)

Company J. R. Kooker
Address Pennsboro, W. Va.
Farm A. T. Adams Acres 108
Location (waters) Gum Run of Cabin Run
Well No. 1 Elev. 1146
District Central County Doddridge
The surface of tract is owned in fee by A. T. Adams
Address Greenwood, W. Va.
Mineral rights are owned by _____
Address _____
Drilling commenced _____
Drilling completed Approx. 1920
Date Shot _____ From _____ To _____
With _____
Open Flow _____ /10ths Water in _____ Inch
_____ /10ths Merc. in _____ Inch
Volume _____ Cu. Ft.
Rock Pressure _____ lbs. _____ hrs.
Oil _____ bbls., 1st 24 hrs.
Fresh water _____ feet _____ feet
Salt water _____ feet _____ feet

Casing and Tubing	Used in Drilling	Left in Well	Packers
Size			Kind of Packer
16			
18			
10	300	-0-	Size of
8 1/4	1282	-0-	
6 1/2	2048	2048	Depth set
5 3/16			
3			Perf. top
2			Perf. bottom
Liners Used			Perf. top
			Perf. bottom

CASING CEMENTED _____ SIZE _____ No. Ft. _____ Date _____

COAL WAS ENCOUNTERED AT _____ FEET _____ INCHES
_____ FEET _____ INCHES _____ FEET _____ INCHES
_____ FEET _____ INCHES _____ FEET _____ INCHES

Formation	Color	Hard or Soft	Top	Bottom	Oil, Gas or Water	Depth Found	Remarks
Sand			250	275			
Hurry Up Sand			715	735			
John R. Sand			1095	1110			
Little Dunkard			1195	1240			
Big Dunkard			1300	1408			
Gas Sand			1525	1547			
1st Salt Sand			1635	1680			
2nd Salt Sand			1710	1730			
3rd Salt Sand			1795	1810			
Maxon Sand			1985	1995			
Little Lime			2025	2040			
Pencil Cave			2040	2043			
Big Lime			2043	2104			
Injun Sand			2104	2157			
Total Depth				2183			



(Over)

DEC 2 1952

Formation	Color	Hard or Soft	Top	Bottom	Oil, Gas or Water	Depth Found	Remarks

Date June 7, 1952

APPROVED J.P. Root Jr., Owner

By Self (Title)

AFFIDAVIT OF PLUGGING AND FILLING WELL

AFFIDAVIT SHOULD BE MADE IN TRIPPLICATE ONE COPY KEPT BY THE OPERATOR, ONE COPY TO BE MAILED TO THE DEPARTMENT OF MINES, DEPARTMENT OF MINE REGULATION AND THE TRAINING COPY TO BE MAILED TO THE DEPARTMENT OF MINES, DEPARTMENT OF MINE REGULATION AT THEIR RESPECTIVE ADDRESSES.

None
 Name of well operator: **J. R. Kooken**
 Complete address: **Pen Moro, A. Va.**
 Date of well opening: **August 4, 19 52**
 Well and location: **Central** District
 County: **Dodridge**
 Well No.: **1**
 A. T. Adams
 Address: **Greenwood, A. Va.**
 A. T. Adams
 Address: **Harvey V. Maze**

STATE INSPECTOR SUPERVISING PLUGGING

AFFIDAVIT

STATE OF WEST VIRGINIA,
 County of **Ritchie**

J. R. Kooken and **J. W. Ellifritt** being first duly sworn according to law depose and say that they are experienced in the work of plugging and filling oil and gas wells and were employed by **J. R. Kooken** well operator, and participated in the work of plugging and filling the above well, that said work was commenced on the **3rd** day of **July**, 19 **52**, and that the well was plugged and filled in the following manner:

SAND OR OTHER RECORDS IDENTIFICATION	PLUGGING MATERIAL		PLUGS USED		CASINGS	
	QUANTITY	SIZE	SIZE & KIND	COIL PULLED	COIL LEFT IN	
Injun Sand	2183	2078				
Big Lamp	2078	2068				
Yaxson Sand	2068	2063	6-5/8"	900	1148	
2nd Salt Sand	1990	1980				
Uas sands	1980	1975				
	Per. Bridge	1710				
	2 sks cement	5' cr stone				
	Clay	Bridge	1525	1515		
	Heat cement	1515	1510	1282		
	Cr. stone	1282				
	Per. Bridge	4 5' cr stone				
	Clay	Bridge	920	920		
	Heat cement	920	920	915		
	Cr. stone	920	915			
	Per. Bridge	300				
	2 sks cement	4 5' cr stone				
	Clay	Bridge	-0-			

DESCRIPTION OF MONUMENT
 6-5/8" cement filled casing

and that the work of plugging and filling said well was completed on the **17th** day of **July**, 19 **52**
 And further deponents saith not.

Sworn to and subscribed before me this **5th** day of **July**, 19 **52**



Harry V. Maze
 STATE INSPECTOR

7/17/52
 I hereby certify I visited the above well on this date.

STATE OF WEST VIRGINIA
 DEPARTMENT OF MINES
 OIL AND GAS DIVISION

INSPECTOR'S PLUGGING REPORT

Well No. **212-007**
 COMPANY: **Central**
 ADDRESS: **Central**
 DISTRICT: **Central** COUNTY: **Dodridge**

Layer	Location	Amount	Feet	Location	CASINGS AND TUBING	
					RECOVERED	LEFT
					900'	1178'

Driller's Name: **J. D. Mason - J. W. Ellifritt**

Splicing barber - removing equipment.
 Job completed - Well record enclosed.

7/17/52