

Latitude 39 ° 20 '

Longitude 80 ° 40 '

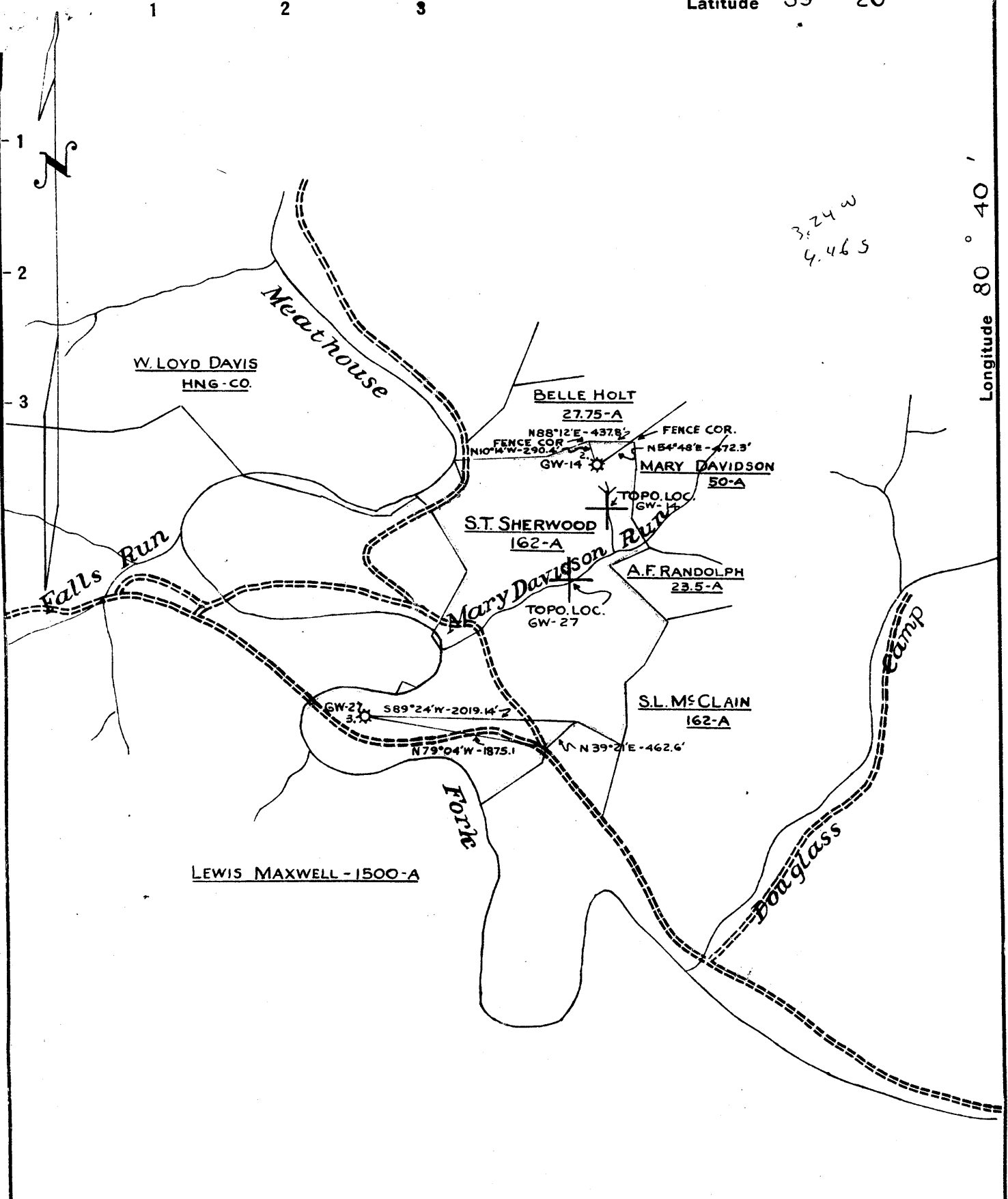

New Location
 Drill Deeper
 Abandonment

GW-14 S-401°W-2.92" GW-27 S-458°W-3.26"

Company Columbian Carbon Co.
 Address Box 873 Charleston, W. Va.
 Farm S.T. Sherwood
 Tract _____ Acres 162 Lease No. C-41
 Well (Farm) No. 243 Serial No. GW-14 & 27
 Elevation (Spirit Level) GW-14-1178' GW-27-816'
 Quadrangle Centerpoint 9-SW
 County Doddridge District New Milton
 Engineer _____
 Engineer's Registration No. 2074
 File No. _____ Drawing No. _____
 Date Sept 9, 1952 Scale 1" = 1320'

STATE OF WEST VIRGINIA
 DEPARTMENT OF MINES
 OIL AND GAS DIVISION
 CHARLESTON

WELL LOCATION MAP
 FILE NO. DOD-987-A

+ Denotes location of well on United States Topographic Maps, scale 1 to 62,500, latitude and longitude lines being represented by border lines as shown.
 - Denotes one inch spaces on border line of original tracing.



STATE OF WEST VIRGINIA
DEPARTMENT OF MINES
OIL AND GAS DIVISION

989

WELL RECORD

Permit No. _____

Oil or Gas Well _____

(KIND)

Company Columbian Carbon Company
Address Box 873 - Charleston, W. Va.
Farm S. T. Sherwood Acres 165
Location (waters) _____
Well No. 2 - GW-14 Elev. 1179'
District New Milton County Doddridge
The surface of tract is owned in fee by S. T. Sherwood
Address _____
Mineral rights are owned by _____
Address _____
Drilling commenced 10/7/1908
Drilling completed 11/22/1908
Date Shot _____ From _____ To _____
With _____
Open Flow _____ /10ths Water in _____ Inch
_____ /10ths Merc. in _____ Inch
Volume _____ Cu. Ft.
Rock Pressure _____ lbs. _____ hrs.
Oil _____ bbls., 1st 24 hrs.
Fresh water 80' 195' 235' feet _____ feet
Salt water _____ feet _____ feet

Casing and Tubing	Used in Drilling	Left in Well	Packers
Size			
16 Conductor	14'	14'	Kind of Packer _____
13			no record
10	2 1/2"	pulled	Size of _____
8 1/4	1055'	"	
6 1/2	1839'	"	Depth set _____
5 3/16			
3			Perf. top _____
2" tubing	no record		Perf. bottom _____
Liners Used			Perf. top _____
			Perf. bottom _____

CASING CEMENTED _____ SIZE _____ No. Ft. _____ Date _____

COAL WAS ENCOUNTERED AT _____ FEET _____ INCHES
_____ FEET _____ INCHES _____ FEET _____ INCHES
_____ FEET _____ INCHES _____ FEET _____ INCHES

Formation	Color	Hard or Soft	Top	Bottom	Oil, Gas or Water	Depth Found	Remarks
Sand			175	212	F. Water	80'	
Coal				500	F. Water	195'	
Pittsburgh Coal				600	F. Water	235'	
Coal				828			
Cave & Slate				1025			
Dunkard Sand			1110	1230			
Sand			1327	1425			
Sand			1455	1488			
Sand, stray			1569				
Sand			1599		Gas 1599'	- show	
Red Rock			1760	1770			
Sandy Lime			1770	1775			
Red Rock			1775	1780			
Little Lime			1800	1833			
Pencil Cave			1833	1836			
Blue Monday			1836	1854			
Slate			1854				
Big Lime			1854	1912			
Broken Lime			1912	1935			
Big Injun Sand			1935	1992	Gas 1950'	- show	
Lime and Slate			2050		Gas 1965'	- Show	
Slate & Shale			2125				
Sand			2185	2215			
50-Foot Sand			2355	2380	Gas 2552'	- 56'	
Gordon Sand			2580	2589			
Slate			2589	2591'	Gas 2583'	- show	
Total Depth				2591'			

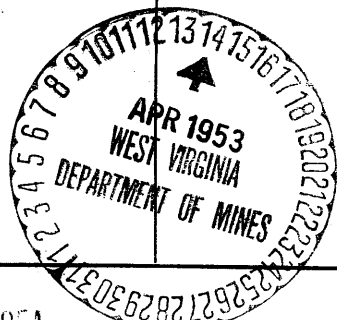

(Over)

NOV 12 1954

AFFIDAVIT OF PLUGGING AND FILLING WELL

AFFIDAVIT SHOULD BE MADE IN TRIPPLICATE. ONE COPY MAILED TO THE DEPARTMENT, ONE COPY TO BE OBTAINED BY THE WELL OPERATOR AND THE THIRD COPY (AND EXTRA COPIES IF REQUIRED) SHOULD BE MAILED TO EACH COAL OPERATOR AT THEIR RESPECTIVE ADDRESS.

_____ WELLS OPERATOR OR OWNER _____ ADDRESS _____ WELLS OPERATOR OR OWNER _____ ADDRESS _____ NAME OR PROPERTY OWNER _____ ADDRESS	WM. MOSES AND GEORGE MOSES NAME OF WELL OPERATOR Salem, West Virginia COMPLETE ADDRESS _____ July 21 19 54 WELL AND LOCATION New Milton District Doddridge County Well No. S-07-16 S. T. Sherwood Farm
---	--

STATE INSPECTOR SUPERVISING PLUGGING **ANDREW M. Gaste**

AFFIDAVIT

STATE OF WEST VIRGINIA,
County of **Ferris** } DE:

Geo. Means and **Al. Bailey**
 being first duly sworn according to law depose and say that they are experienced in the work of plugging and filling oil and gas wells and were employed by **William Moses** well operator, and participated in the work of plugging and filling the above well, that said work was commenced on the **26th** day of **June**, 19**54**, and that the well was plugged and filled in the following manner:

CASE OR BENCH NUMBER	FILLING MATERIAL	PLUGS USED	CASINGS	
			COO PULLED	COO LEFT IN
FORMATION		ONE 6 KING		
	Filled hole with aquagel below packer and inside tubing to surface.			
COAL BEARS				
(NAME)				
(NAME)				
(NAME)				
(NAME)				

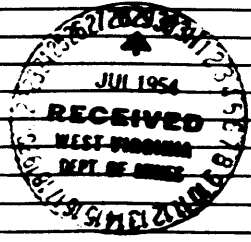

DESCRIPTION OF MONUMENT
2" tubing 34" above surface surrounded by rocks

and that the work of plugging and filling said well was completed on the **26th** day of **June**, 19 **54**

And further deponents saith not.

W. C. Moore