

Latitude 39° 15'

Longitude 80° 50'

0.5 S
2) 2.73 W
0.45 S
2) 2.70 W

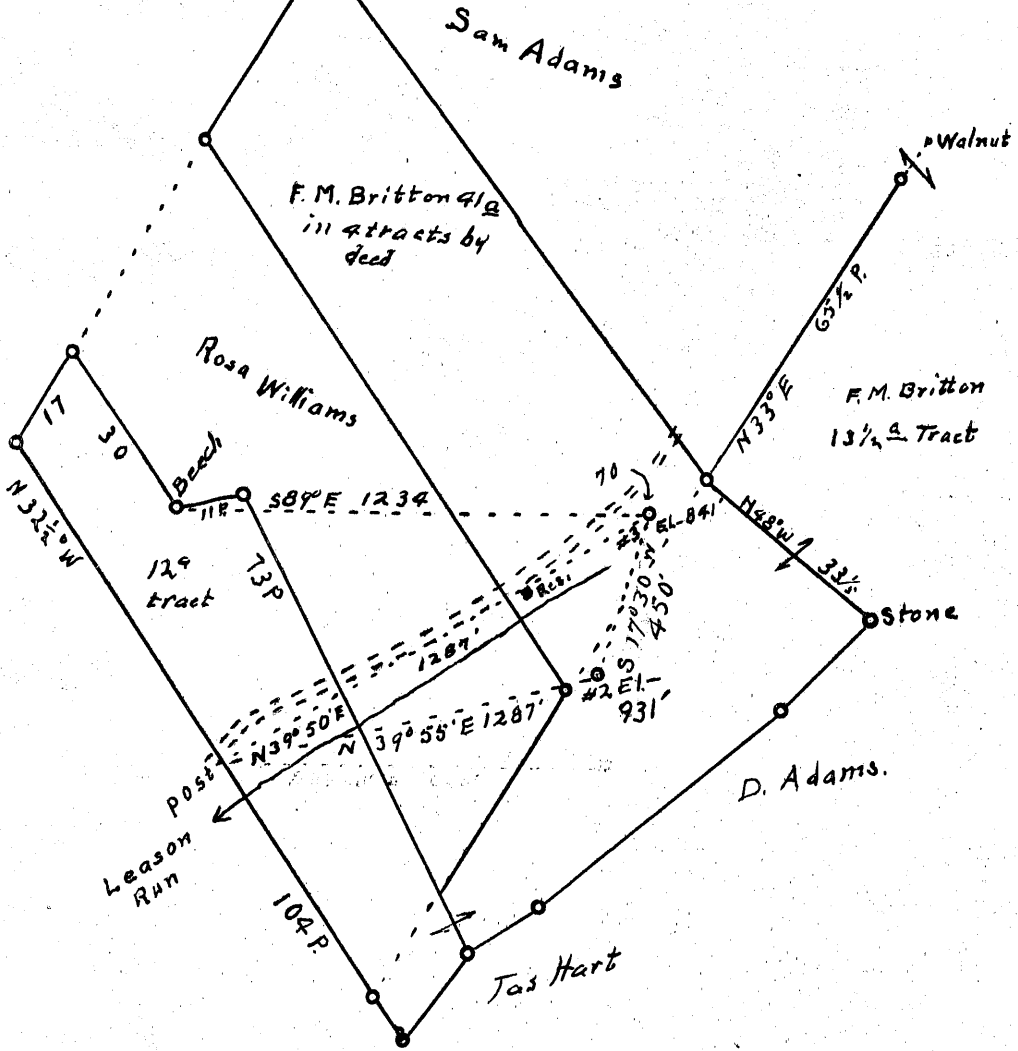

New Location..
 Drill Deeper.....
 Abandonment.....

Company Pierson, Smith, Feich & Highbride
 Address R2 Walker Y.Ya.
 Farm F.M. Britton
 Tract _____ Acres 41 Lease No. _____
 Well (Farm) No. 3,92 Serial No. _____
 Elevation (Spirit Level) 843' 831'
 Quadrangle Holbrook
 County Doddridge District Central
 Engineer Robert R. Anderson
by O. Meredith
 Engineer's Registration No. _____ 296
 File No. _____ Drawing No. _____
 Date 6/6 53 Scale 1 in = 30 Poles

STATE OF WEST VIRGINIA
 DEPARTMENT OF MINES
 OIL AND GAS DIVISION
 CHARLESTON

WELL LOCATION MAP

FILE NO. DOD-1000-A-#2
DOD-1001-A-#3

+ Denotes location of well on United States Topographic Maps, scale 1 to 62,500, latitude and longitude lines being represented by border lines as shown.

- Denotes one inch spaces on border line of original tracing.



STATE OF WEST VIRGINIA
DEPARTMENT OF MINES
OIL AND GAS DIVISION

929

WELL RECORD

Permit No. 1000-A

Oil or Gas Well _____ (KIND)

Company Fiersol, Smith, Feick & Kirkbride
 Address Walker, rt 2 W.VA
 Farm F.M. Britton Acres 41
 Location (waters) Leason, run
 Well No. 2 Elev. 931
 District central County Doddridge
 The surface of tract is owned in fee by C.W. Britton
Greenwood Address W.VA
 Mineral rights are owned by same
 Address _____
 Drilling commenced 1921
 Drilling completed same
 Date Shot _____ From _____ To _____
 With _____
 Open Flow _____ /10ths Water in _____ Inch
 _____ /10ths Merc. in _____ Inch
 Volume _____ Cu. Ft.
 Rock Pressure _____ lbs. _____ hrs.
 Oil _____ bbls., 1st 24 hrs.
 Fresh water _____ feet _____ feet
 Salt water _____ feet _____ feet

Casing and Tubing	Used in Drilling	Left in Well	Packers
Size			
16			Kind of Packer
13			
10	400'	none	Size of
8 1/4	1300'	none	
6 1/2	2115'	2115'	Depth set
5 3/16			
3			Perf. top
2	2190'	none	Perf. bottom
Liners Used			Perf. top
			Perf. bottom

CASING CEMENTED _____ SIZE _____ No. Ft. _____ Date _____

COAL WAS ENCOUNTERED AT _____ FEET _____ INCHES
 _____ FEET _____ INCHES FEET _____ INCHES
 _____ FEET _____ INCHES FEET _____ INCHES

Formation	Color	Hard or Soft	Top	Bottom	Oil, Gas or Water	Depth Found	Remarks
	clay						
	clay & red rock		000	850'			
	red cave		850'	950'			
	slate & shale		950'	1325'			
	dunkard shale		1325'	1375'			
	skale		1375'	2150'			
	Injun sand		2150'	2190'			
	total depth		2190'				

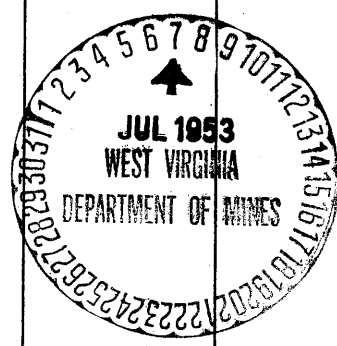

(Over)

OCT 1953

Formation	Color	Hard or Soft	Top	Bottom	Oil, Gas or Water	Depth Found	Remarks

01 1843

43

Date 7 6, 1953

APPROVED Piersol, Smith, Fieck Owner

By C. R. Piersol (Title)