

Latitude 39° 15'

Longitude 80° 50'

+ 1.49 S
1.70 W

WILLIAMS

H. L. MCGEE
74 A.

BEE HRS.

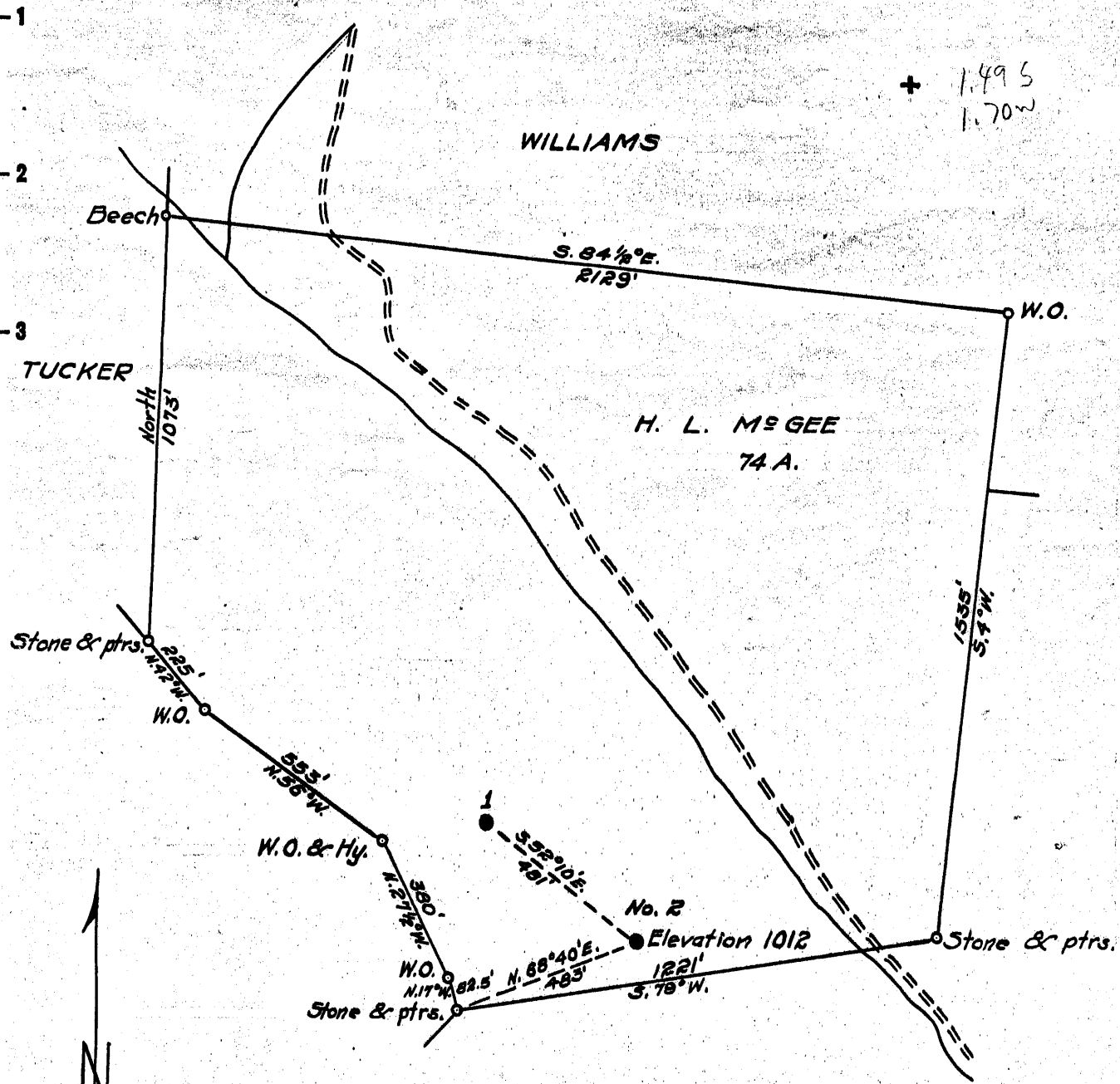

New Location...
 Drill Deeper.....
 Abandonment.....

Company MACKAY & WHITE
 Address RAVEN ROCK, W.VA.
 Farm H. L. MCGEE
 Tract _____ Acres 74 Lease No. _____
 Well (Farm) No. 2 Serial No. _____
 Elevation (Spirit Level) 1012
 Quadrangle HOLBROOK
 County DODDRIDGE District CENTRAL
 Engineer B. F. RINEHART
 Engineer's Registration No. 648
 File No. _____ Drawing No. 962-CD
 Date July 1, 1955 Scale 1 in. = 400 ft.

STATE OF WEST VIRGINIA
 DEPARTMENT OF MINES
 OIL AND GAS DIVISION
 CHARLESTON

WELL LOCATION MAP
 FILE NO. DOD-1005-A

+ Denotes location of well on United States Topographic Maps, scale 1 to 62,500, latitude and longitude lines being represented by border lines as shown.

- Denotes one inch spaces on border line of original tracing.

Formation	Color	Hard or Soft	Top	Bottom	Oil, Gas, or Water	Depth Found	Remarks

Date Aug. 29, 1953, 19

APPROVED Mackey & White, Owner

By *Edw. White* Partner
(Title)