

Latitude 39° 25'

Longitude 80° 30'

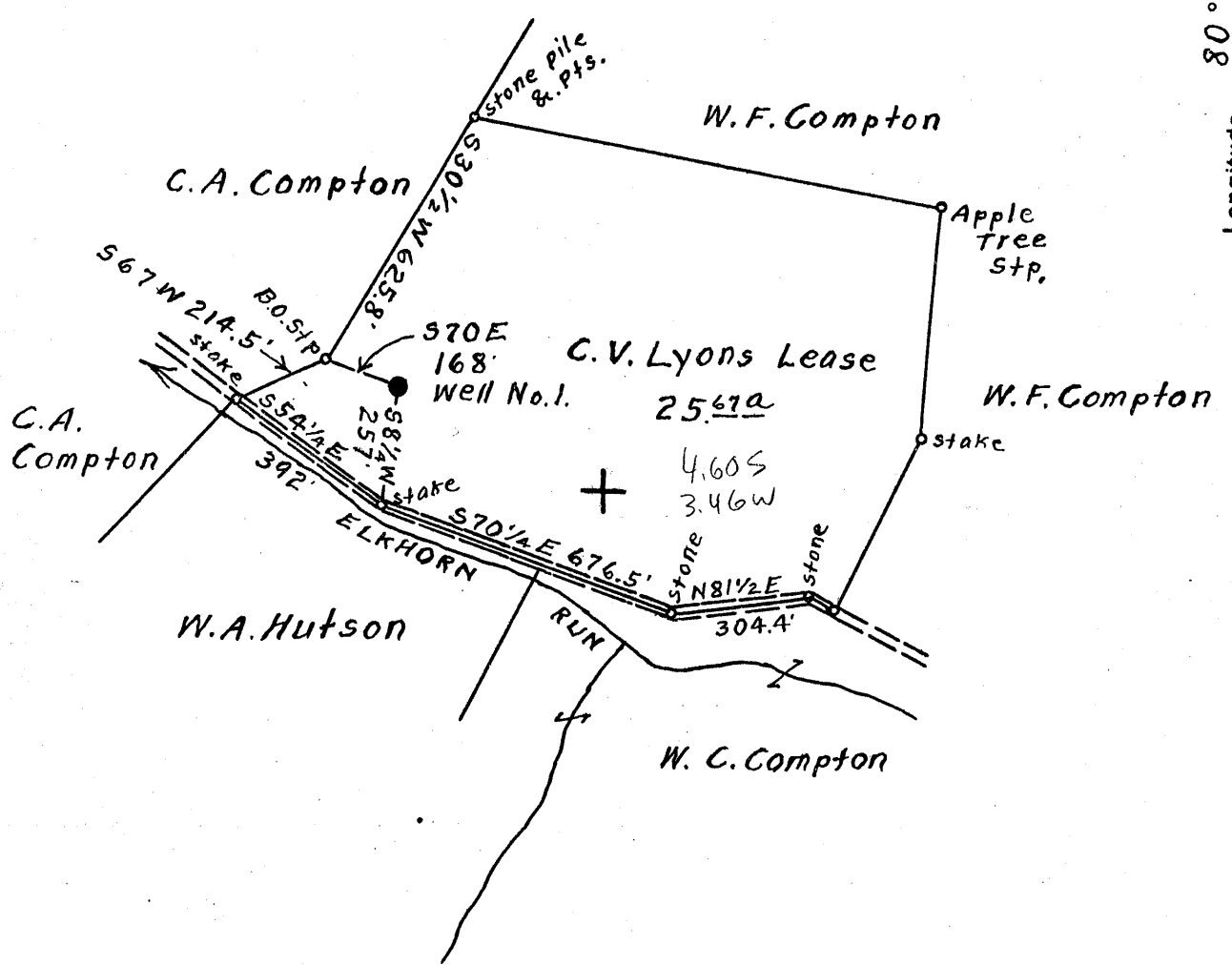

Surface owned by W.F. Compton
 Address: Mr. W. F. Compton, R.F.D. No. 2, Salem, W. Va.
 Coal owned by Willis G. Tetrick, Jr. et al.
 Address: Mr. Willis G. Tetrick, Jr. P.O. Box 267, Clarksburg, W. Va.

New Location
 Drill Deeper
 Abandonment ON 800' Map N38 Sqs. S 7 E 3.

Company	<u>William Moses</u>
Address	<u>Salem, W. Va.</u>
Farm	<u>C. V. Lyons</u>
Tract	Acres <u>25.67</u> Lease No. _____
Well (Farm) No.	<u>1.</u> Serial No. _____
Elevation (Spirit Level)	Floor - <u>1036.85</u> Ground - <u>1036.85</u>
Quadrangle	<u>Centerpoint</u>
County	<u>Doddridge</u> District <u>McClellan</u>
Engineer	<u>Elsworth Haines</u>
Engineer's Registration No.	<u>2221.</u>
File No.	Drawing No. _____
Date	<u>Aug. 21st, 1954.</u> Scale <u>1" = 400 Feet</u>

STATE OF WEST VIRGINIA
 DEPARTMENT OF MINES
 OIL AND GAS DIVISION
 CHARLESTON

WELL LOCATION MAP
 FILE NO. DOD - 1039-A

+ Denotes location of well on United States Topographic Maps, scale 1 to 62,500, latitude and longitude lines being represented by border lines as shown.

- Denotes one inch spaces on border line of original tracing.

McClellan District, Doddridge County, W. Va.
By South Penn Oil Co.

70142
now 31029

	Top.	Bottom.
Wood conductor	0,-	16
Pittsburgh Coal	807 -	815
Dunkard Sand	1345 -	1400
Salt Sand	1700 -	1800
Big Lime	2050 -	2100
Big Injun Sand	2110 -	2210
Stray Sand (gas, 2854'; oil, 2860')	2834 -	2866
Gordon Sand	2887 -	2908
Total depth		2910



991

STATE OF WEST VIRGINIA
DEPARTMENT OF MINES
OIL AND GAS DIVISION

WELL RECORD

Oil or Gas Well Oil
(KIND)

Permit No. 1077-A

Company William Moses
Address Salem, W. Va.
Farm C. V. Lyons Acres 25.67
Location (waters) _____
Well No. One Elev. 1036.85
District McClellan County Doddridge
The surface of tract is owned in fee by William Moses
Address Salem, W. Va.
Mineral rights are owned by Willis C. Tetriek
Box 267 Address Clarksburg, W. Va.
Drilling commenced 5/14/01
Drilling completed 7/10/01
Date Shot _____ From _____ To _____
With _____
Open Flow _____ /10ths Water in _____ Inch
_____ /10ths Merc. in _____ Inch
Volume _____ Cu. Ft.
Rock Pressure _____ lbs. _____ hrs.
Oil _____ bbls., 1st 24 hrs.
Fresh water _____ feet _____ feet
Salt water _____ feet _____ feet

Casing and Tubing	Used in Drilling	Left in Well	Packers
Size			Kind of Packer
16			
13			
10		425	Size of
8 1/4			
6 5/8		2254	Depth set
5 3/16			
3			Perf. top
2		2910	Perf. bottom
Liners Used			Perf. top
			Perf. bottom

CASING CEMENTED _____ SIZE _____ No. Ft. _____ Date _____
COAL WAS ENCOUNTERED AT 807 FEET 96 INCHES
_____ FEET _____ INCHES FEET _____ INCHES
_____ FEET _____ INCHES FEET _____ INCHES

Formation	Color	Hard or Soft	Top	Bottom	Oil, Gas or Water	Depth Found	Remarks
			Dunkard	1345	1400		
			Salt Sand	1700	1800		
			Big Lime	2050	2100		
			Big Injun	2110	2210		
			Stray Sand	2834	2866		
			Gordon Sand	2887	2908		
			Total Depth		2910		



JAN 7 1905