

Latitude 39° 25'

Longitude 80° 35'

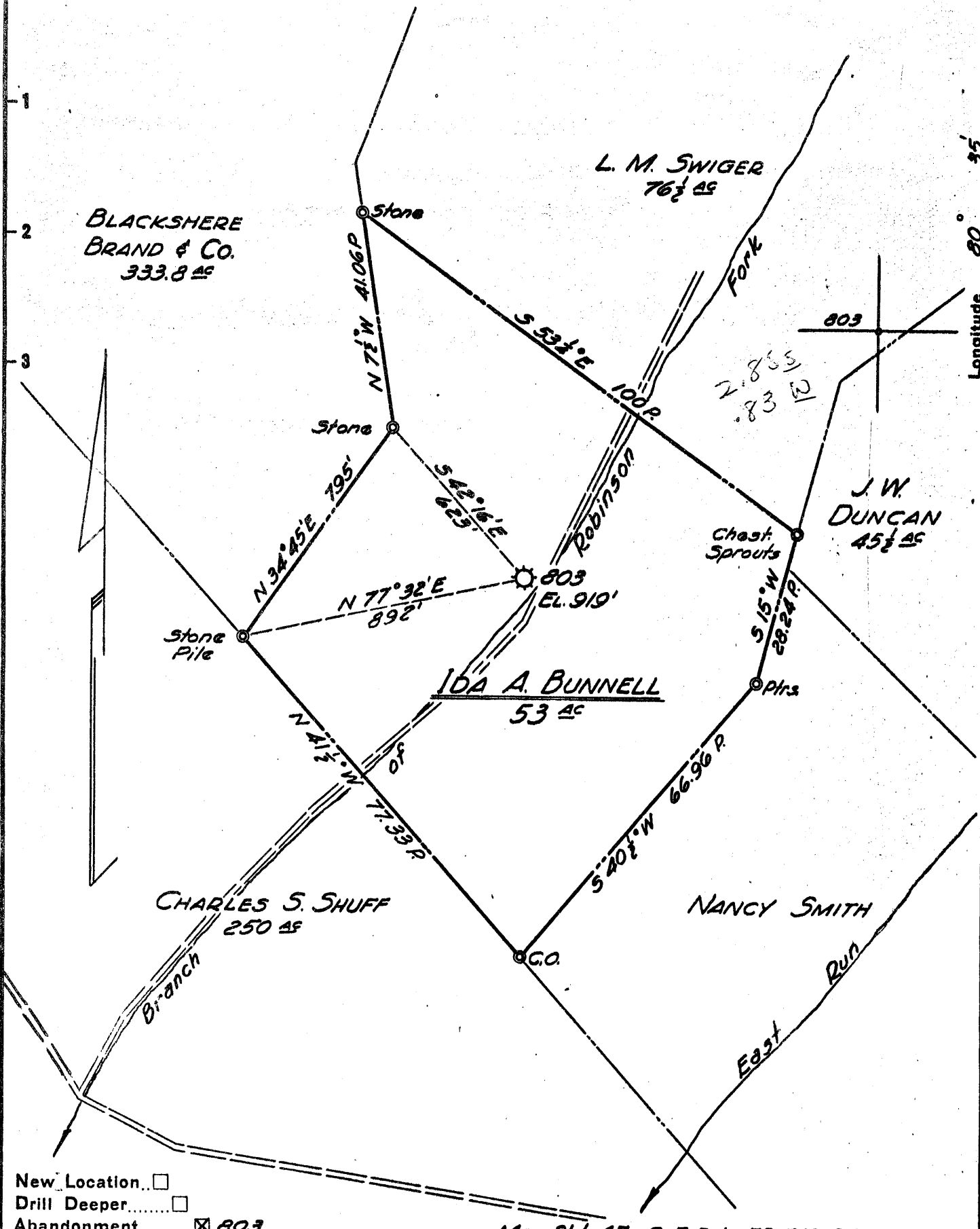

New Location
 Drill Deeper
 Abandonment 803

Map Sh't 45; S-5, E-1; F.B. 548, P.6.

Company HOPE NATURAL GAS CO.
 Address CLARKSBURG, W. VA.
 Farm IDA A. BUNNELL
 Tract _____ Acres 53 Lease No. 599
 Well (Farm) No. _____ Serial No. 803
 Elevation (Spirit Level) 919'
 Quadrangle CENTERPOINT
 County DODDRIDGE District McCLELLAN
 Engineer Sam H. Bradley
 Engineer's Registration No. 2425
 File No. _____ Drawing No. _____
 Date MAY 24, '55 Scale 1" = 400'

STATE OF WEST VIRGINIA
 DEPARTMENT OF MINES
 OIL AND GAS DIVISION
 CHARLESTON

WELL LOCATION MAP
 FILE NO. DOD-1047-R

+ Denotes location of well on United States Topographic Maps, scale 1 to 62,500, latitude and longitude lines being represented by border lines as shown.
 - Denotes one inch spaces on border line of original tracing.



STATE OF WEST VIRGINIA
DEPARTMENT OF MINES

OIL AND GAS DIVISION

WELL RECORD

996

Quadrangle Center point

Permit No. _____

Oil or Gas Well Gas
(KIND)

Company Hope Natural Gas Company
Address 445 West Main St., Clarksburg, W.Va.
Farm Ida A. Bunnell Acres 53
Location (waters) _____
Well No. 803 Elev. 919'
District McClellan, County Doddridge
The surface of tract is owned in fee by _____
Address _____
Mineral rights are owned by _____
Address _____
Drilling commenced 12-22-05
Drilling completed 3-2-06
Date Shot 8-6-09 From ? To ?
With 30 Qts.
Open Flow _____ /10ths Water in _____ Inch
_____ /10ths Merc. in _____ Inch
Volume Exhausted Cu. Ft.
Rock Pressure _____ lbs. _____ hrs.
Oil _____ bbls., 1st 24 hrs.
Fresh water No Record feet _____ feet
Salt water 1300' feet _____ feet

| Casing and Tubing | Used in Drilling | Left in Well | Packers |
|-------------------|------------------|--------------|----------------|
| Size | | | |
| 16 | | | Kind of Packer |
| 13 | | | |
| 10 | | | Size of |
| 8 1/4 | | | |
| 6 5/8 | <u>1941</u> | <u>1941</u> | Depth set |
| 5 3/16 | <u>2420</u> | <u>2420</u> | |
| 3 | | | Perf. top |
| 2 | <u>2829</u> | <u>2829</u> | Perf. bottom |
| Liners Used | | | Perf. top |
| | | | Perf. bottom |

CASING CEMENTED _____ SIZE _____ No. Ft. _____ Date _____
No record of cementing
COAL WAS ENCOUNTERED AT 516 FEET ?? INCHES
_____ FEET _____ INCHES FEET _____ INCHES
_____ FEET _____ INCHES FEET _____ INCHES

| Formation | Color | Hard or Soft | Top | Bottom | Oil, Gas or Water | Depth Found | Remarks |
|----------------|-------|--------------|------|--------|-------------------|-------------|---------|
| Surface | | | 0 | 16 | | | |
| Pgh Coal | | | 516 | ? | | | |
| Little Dunkard | | | 965 | 990 | | | |
| Big Dunkard | | | 1060 | 1110 | | | |
| Gas Sand | | | 1170 | 1235 | | | |
| Salt Sand | | | 1285 | 1320 | Water | 1300 | |
| 2nd Salt Sand | | | 1400 | 1450 | | | |
| 3rd Salt Sand | | | 1547 | 1622 | | | |
| Maxon Sand | | | 1750 | 1765 | | | |
| Big Lime | | | 1795 | 1860 | | | |
| Big Injun | | | 1865 | 1975 | Gas | 1866 & 1968 | |
| Squaw | | | 1985 | 2010 | | | |
| Berea | | | 2150 | 2170 | | | |
| Fifty Foot | | | 2380 | 2390 | | | |
| Lime | | | 2417 | 2440 | | | |
| Stray Sand | | | 2580 | 2595 | | | |
| Gordon | | | 2614 | 2635 | | | |
| Fourth Sand | | | 2657 | 2667 | Gas | 2660 - 2665 | |
| TOTAL DEPTH | | | | 2669' | | | |



OCT 6 1955

| Formation | Color | Hard or Soft | Top | Bottom | Oil, Gas or Water | Depth Found | Remarks |
|-----------|-------|--------------|-----|--------|-------------------|-------------|---------|
| | | | | | | | |

Date June 1, 19 55

APPROVED Hope Natural Gas Company, Owner

By _____ (Title)

Pailey