

Latitude 39° 25'

Longitude 80° 40'

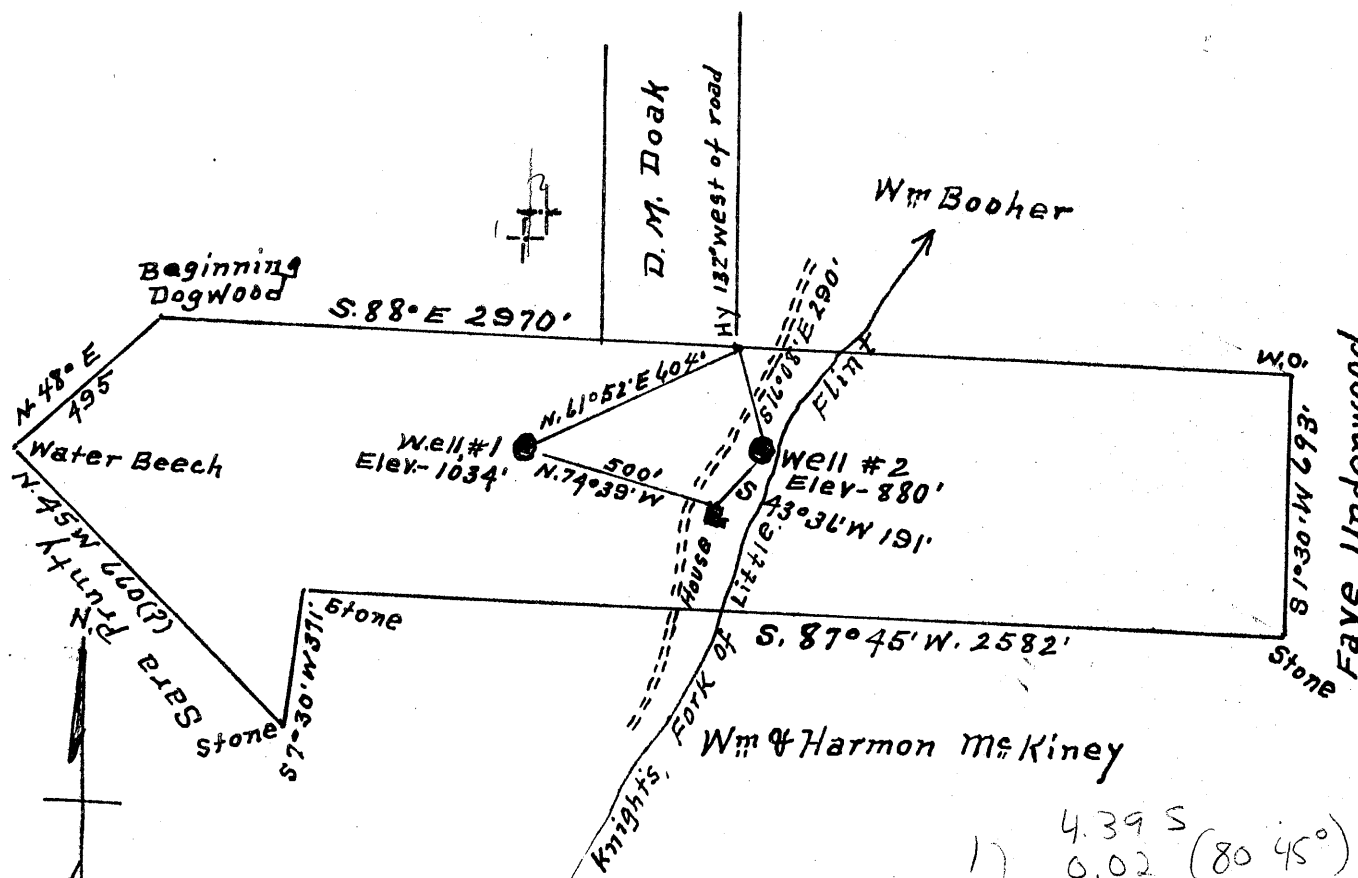

$$\begin{array}{r} 4.39 S \\ 1) \quad 0.02 (80 \ 45^\circ) \\ \hline 2) \quad 4.25 S \\ \quad \quad 4.37 W \end{array}$$

1050A #1 (was D177157) (C-1273)

1051A #2 (C-1146)

7.5' loc
 1134S 392230
 2.12 W 804230
 0.04 W 8045

15' loc calc
 4.21S 0.04W
 Surface & Coal = Dewey Spencer Coburn, W.Va.

New Location...
 Drill Deeper.....
 Abandonment.....

Company A. M. Snider
 Address Hundred W.Va.
 Farm T. D. Spencer
 Tract 1 Acres 50+ Lease No. _____
 Well (Farm) No.'s 1, 2 Serial No. _____
 Elevation (Spirit Level) #1 = 1034' #2 = 880'
 Quadrangle Centerpoint
 County Doddridge District Grant
 Engineer A. L. Headley
 Engineer's Registration No. 2021
 File No. _____ Drawing No. _____
 Date 9/15/55 Scale 1" = 500'

STATE OF WEST VIRGINIA
 DEPARTMENT OF MINES
 OIL AND GAS DIVISION
 CHARLESTON

WELL LOCATION MAP
 FILE NO. DOD-1050-A-#1
DOD-1051-A-#2

+ Denotes location of well on United States Topographic Maps, scale 1 to 62,500, latitude and longitude lines being represented by border lines as shown.
 - Denotes one inch spaces on border line of original tracing.



STATE OF WEST VIRGINIA
DEPARTMENT OF MINES
OIL AND GAS DIVISION

1010-711-957

1005

Quadrangle Cartersport
Permit No. AP 1050-A

WELL RECORD

Oil or Gas Well (KIND)

Company A. M. Snider
Address 60 Sunset Drive, Fairmont, W. Va.
Farm T. D. Spencer Acres 50
Location (waters) _____
Well No. 1 Elev. 1034
District Grant County Doddridge
The surface of tract is owned in fee by T. D. Spencer
Address Coburn, W. Va.
Mineral rights are owned by T. D. Spencer
Address Coburn, W. Va.
Drilling commenced _____
Drilling completed _____
Date Shot _____ From _____ To _____
With _____
Open Flow /10ths Water in _____ Inch
/10ths Merc. in _____ Inch
Volume _____ Cu. Ft.
Rock Pressure _____ lbs. _____ hrs.
Oil _____ bbls., 1st 24 hrs.
Fresh water _____ feet _____ feet
Salt water _____ feet _____ feet

Casing and Tubing	Used in Drilling	Left in Well	Packers
Size			
16			Kind of Packer
13			
10	300'	None	Size of
8 1/4	1231'	"	
6 3/8	1967'	1967 7/8	Depth set
5 3/16			
3			Perf. top
2	2122'	2122'	Perf. bottom
Liners Used			Perf. top
			Perf. bottom

CASING CEMENTED _____ SIZE _____ No. Ft. _____ Date _____

COAL WAS ENCOUNTERED AT 693 FEET _____ INCHES
_____ FEET _____ INCHES _____ FEET _____ INCHES
_____ FEET _____ INCHES _____ FEET _____ INCHES

Formation	Color	Hard or Soft	Top	Bottom	Oil, Gas or Water	Depth Found	Remarks
Pgh. Coal			693'	696'			
Salt Sand			1426'	1450'			
Big Lime			1955'	2032'			
Big Injun			2032'				
Oil			2122'				
Total Depth			2141'				

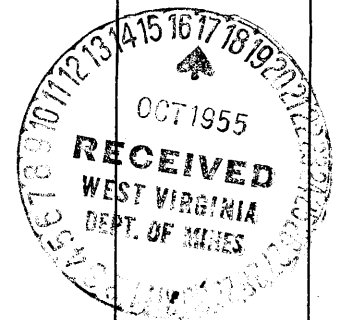

JUNE 21 1956