

Latitude 39° 15'

Longitude 80° 30'

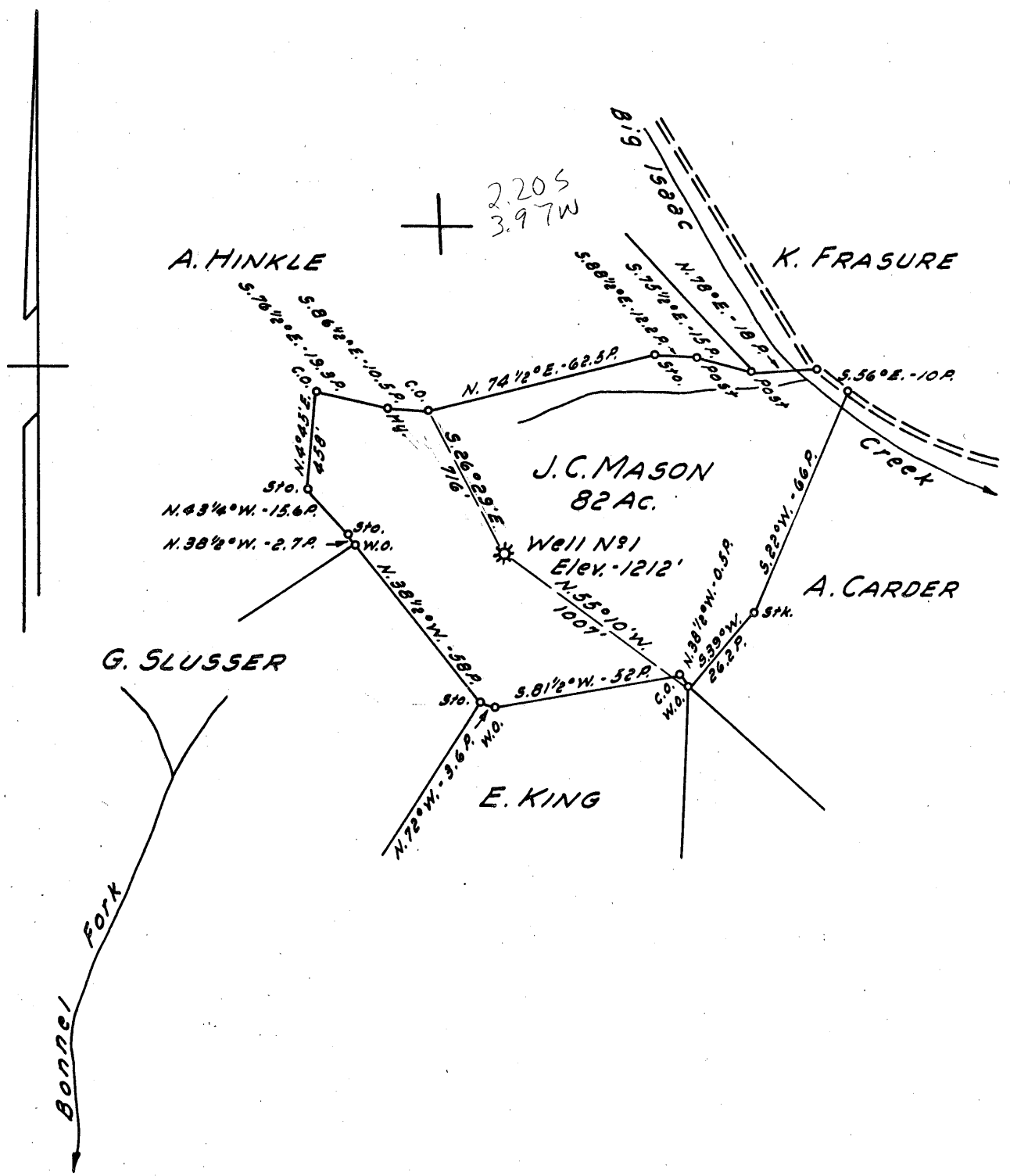

New Location..   
 Drill Deeper.....   
 Abandonment.....

NOTE:  
 Well No. 1 formerly Hope Natural Gas Co. Well No. 3162.

Company A.M. SNIDER (FRED FINCH)  
 Address HUNDRED, W. VA.  
 Farm J.C. MASON  
 Tract \_\_\_\_\_ Acres 82 Lease No. \_\_\_\_\_  
 Well (Farm) No. \_\_\_\_\_ Serial No. 3162  
 Elevation (Spirit Level) 1212'  
 Quadrangle VADIS DE  
 County DODDRIDGE District GREENBRIER  
 Engineer JOHN W. HAMILTON  
 Engineer's Registration No. 2274  
 File No. \_\_\_\_\_ Drawing No. \_\_\_\_\_  
 Date JAN. 18, 1958 Scale 1" = 40 POLES

STATE OF WEST VIRGINIA  
 DEPARTMENT OF MINES  
 OIL AND GAS DIVISION  
 CHARLESTON

WELL LOCATION MAP  
 FILE NO. DOD-1079-A

+ Denotes location of well on United States Topographic Maps, scale 1 to 62,500, latitude and longitude lines being represented by border lines as shown.

- Denotes one inch spaces on border line of original tracing.



STATE OF WEST VIRGINIA  
DEPARTMENT OF MINES  
OIL AND GAS DIVISION

1030

Quadrangle Volia

Permit No. 179-A

WELL RECORD

Oil or Gas Well Gas  
(KIND)

Company A. M. Snider  
Address Hundred, West Virginia  
Farm J. C. Mason Acres 82  
Location (waters) \_\_\_\_\_  
Well No. 3162 Elev. 1212  
District Greenbrier County Booth  
The surface of tract is owned in fee by J. W. Davis  
Address Salem, W. Va.  
Mineral rights are owned by \_\_\_\_\_  
Address \_\_\_\_\_  
Drilling commenced \_\_\_\_\_  
Drilling completed \_\_\_\_\_  
Date Shot \_\_\_\_\_ From \_\_\_\_\_ To \_\_\_\_\_  
With \_\_\_\_\_  
Open Flow \_\_\_\_\_ /10ths Water in \_\_\_\_\_ Inch  
\_\_\_\_\_ /10ths Merc. in \_\_\_\_\_ Inch  
Volume \_\_\_\_\_ Cu. Ft.  
Rock Pressure \_\_\_\_\_ lbs. \_\_\_\_\_ hrs.  
Oil \_\_\_\_\_ bbls., 1st 24 hrs.  
Fresh water \_\_\_\_\_ feet \_\_\_\_\_ feet  
Salt water \_\_\_\_\_ feet \_\_\_\_\_ feet

Casing and Tubing	Used in Drilling	Left in Well	Packers
Size			
16			Kind of Packer
13			
10	<u>286'</u>	<u>Pulled</u>	Size of
8 1/4	<u>1925</u>		
6 5/8	<u>2275</u>	<u>2275</u>	Depth set
5 3/16	<u>2760</u>	<u>2760</u>	
3			Perf. top
2	<u>2988</u>	<u>2988</u>	Perf. bottom
Liners Used			Perf. top
			Perf. bottom

CASING CEMENTED \_\_\_\_\_ SIZE \_\_\_\_\_ No. Ft. \_\_\_\_\_ Date \_\_\_\_\_

COAL WAS ENCOUNTERED AT 775 FEET INCHES  
\_\_\_\_\_ FEET INCHES FEET INCHES  
\_\_\_\_\_ FEET INCHES FEET INCHES

Formation	Color	Hard or Soft	Top	Bottom	Oil, Gas or Water	Depth Found	Remarks
<u>Pgh. Coal</u>			<u>775</u>	<u>780</u>			
<u>Dunkard Sand</u>			<u>1222</u>	<u>1422</u>			
<u>Salt Sand</u>			<u>1700</u>	<u>1915</u>			
<u>Injun Sand</u>			<u>2170</u>	<u>2200</u>			
<u>Gantz Sand</u>			<u>2608</u>	<u>2623</u>			
<u>Fifty Foot Sand</u>			<u>2700</u>	<u>2710</u>			
<u>Thirty Foot Sand</u>			<u>2747</u>	<u>2767</u>			
<u>Stray Sand</u>			<u>2823</u>	<u>2850</u>	<u>Gas 2838</u>		
<u>Gordon Sand</u>			<u>2863</u>		<u>Gas 2866</u>		
<u>Fourth Sand</u>			<u>2902</u>	<u>2906</u>	<u>Gas 2905</u>		
<u>Total Depth 3035'</u>			<u>has been filled up to 2888'</u>				

