

Latitude 39° 25'

Longitude 80° 30'

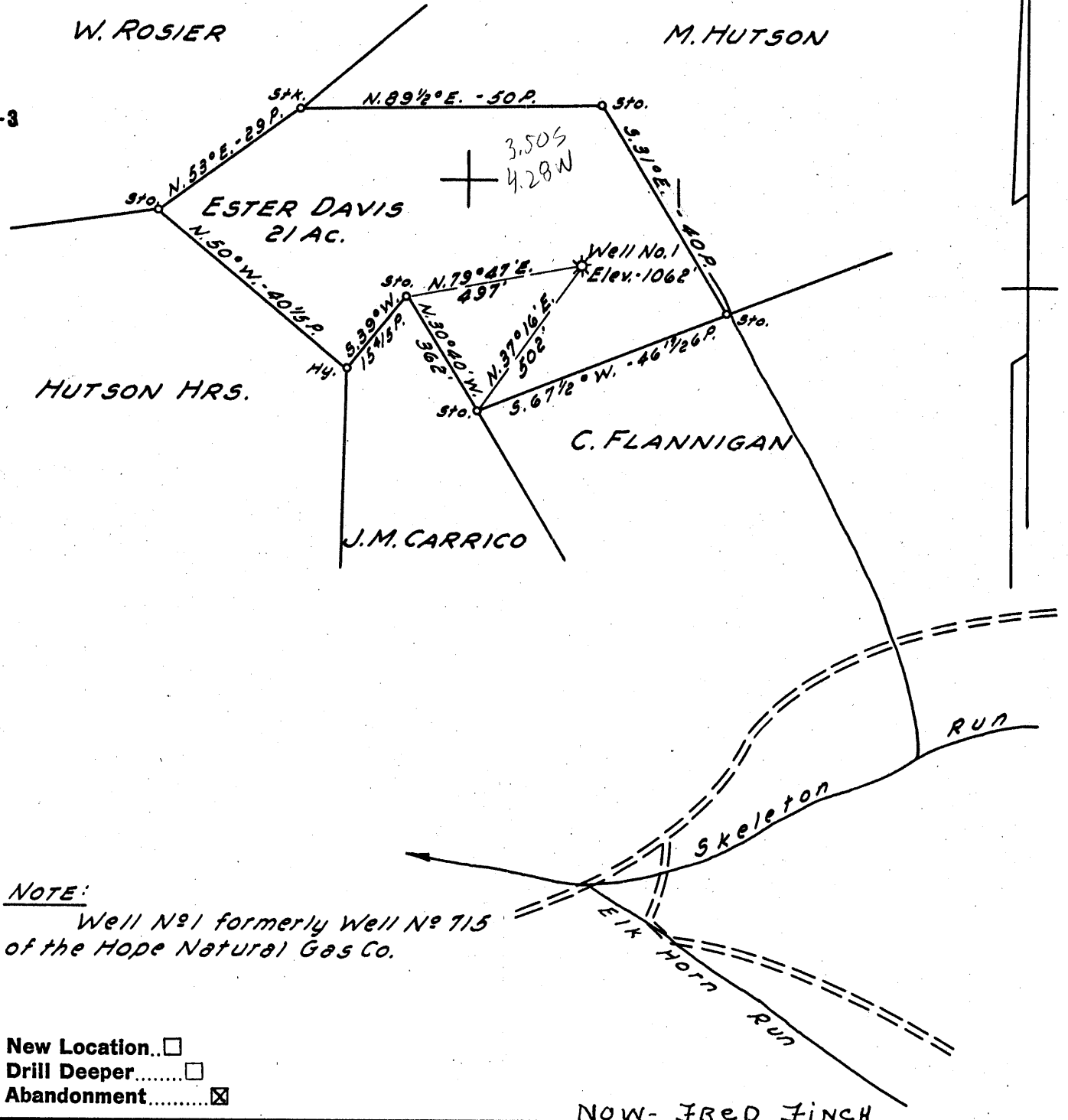

NOTE:
Well No. 1 formerly Well No. 715
of the Hope Natural Gas Co.

- New Location..
- Drill Deeper.....
- Abandonment.....

NOW- FRED FINCH

Company	A. M. SNIDER
Address	HUNDRED, W. VA.
Farm	ESTER DAVIS
Tract	Acres 21 Lease No.
Well (Farm) No.	1 Serial No.
Elevation (Spirit Level)	1062'
Quadrangle	CENTERPOINT EU
County	DODDRIDGE District MC. CLELLAN
Engineer	JOHN W. HAMILTON
Engineer's Registration No.	2274
File No.	Drawing No.
Date	JAN. 25, 1958 Scale 1"=400'

STATE OF WEST VIRGINIA
DEPARTMENT OF MINES
OIL AND GAS DIVISION
CHARLESTON

WELL LOCATION MAP
FILE NO. DOD-1085-A

+ Denotes location of well on United States Topographic Maps, scale 1 to 62,500, latitude and longitude lines being represented by border lines as shown.

- Denotes one inch spaces on border line of original tracing.



1027

STATE OF WEST VIRGINIA
DEPARTMENT OF MINES
OIL AND GAS DIVISION

WELL RECORD

Quadrangle Centerspit

Permit No. 1085-A

Oil or Gas Well (KIND)

Company A. M. Snider
 Address Hundred, W. Va.
 Farm Ester Davis Acres 21
 Location (waters) _____
 Well No. 715 Elev. 1062
 District McClellan County Woodridge
 The surface of tract is owned in fee by _____
 Address _____
 Mineral rights are owned by _____
 Address _____
 Drilling commenced March 28, 1905
 Drilling completed June 5, 1905
 Date Shot 9-19-1910 From records says in
 With strays Gordon with 60 lbs
 Open Flow 1/10ths Water in _____ Inch
1/10ths Merc. in _____ Inch
 Volume _____ Cu. Ft.
 Rock Pressure _____ lbs. _____ hrs.
 Oil _____ bbls., 1st 24 hrs.
 Fresh water _____ feet
 Salt water _____ feet

Casing and Tubing	Used in Drilling	Left in Well	Packers
Size			
16			Kind of Packer
13			
10	<u>290</u>	<u>None</u>	Size of
8 1/4	<u>1278</u>	<u>None</u>	
6 5/8	<u>1700'</u>	<u>1700'</u>	Depth set
5 3/16	<u>2672</u>	<u>2672</u>	
3			Perf. top
2		<u>2755</u>	Perf. bottom
Liners Used		<u>2755</u>	Perf. top
			Perf. bottom

CASING CEMENTED _____ SIZE _____ No. Ft. _____ Date _____
 COAL WAS ENCOUNTERED AT _____ FEET _____ INCHES
 _____ FEET _____ INCHES FEET _____ INCHES
 _____ FEET _____ INCHES FEET _____ INCHES

Formation	Color	Hard or Soft	Top	Bottom	Oil, Gas or Water	Depth Found	Remarks
<u>Pgh. Coal</u>			<u>760</u>		<u>Gas</u>		
<u>Dunkard Sand</u>			<u>1135</u>	<u>1380</u>			
<u>Salt Sand</u>	<u>water in salt sand</u>		<u>1590</u>	<u>1675</u>			<u>no specific depth</u>
<u>Maxon Sand</u>			<u>1865</u>	<u>1915</u>			
<u>Injun Sand</u>			<u>2050</u>	<u>2184</u>	<u>2060</u>		
<u>Fifty Foot Sand</u>			<u>2667</u>	<u>2677</u>			
<u>Thirty Foot Sand</u>			<u>2730</u>	<u>2750</u>			
<u>Stray Sand</u>			<u>2826</u>	<u>2856</u>	<u>2841</u>		
<u>Gordon Sand</u>			<u>2866</u>	<u>2882</u>	<u>2870</u>		
<u>Total Depth</u>			<u>2882</u>				

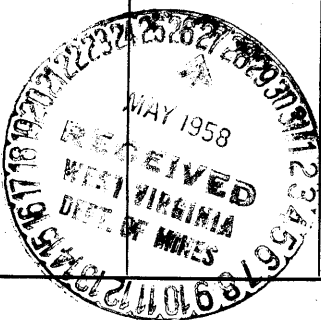

DEC 20 1958