

Latitude 39° 25'

Longitude 80° 40'

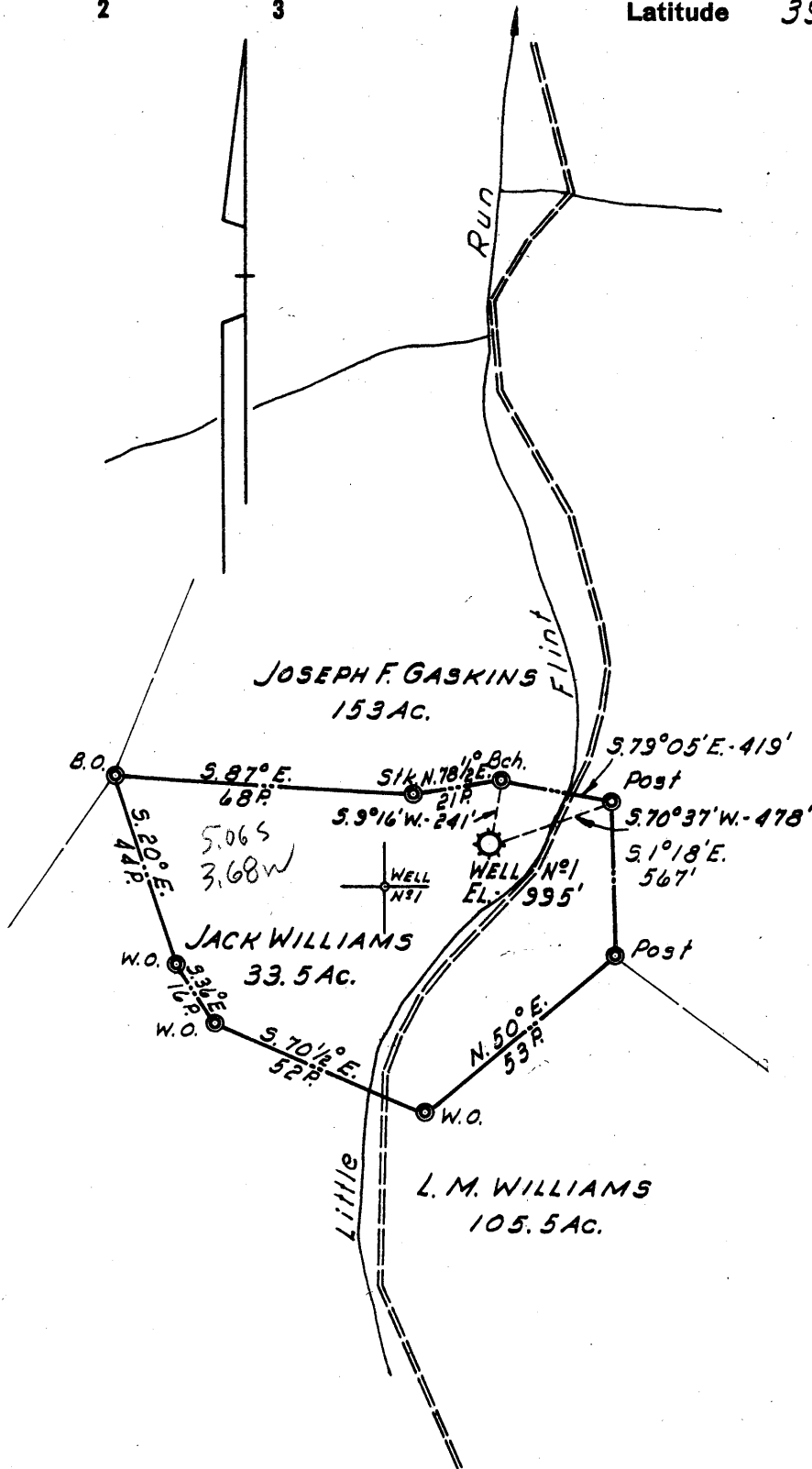

7.5 loc
 2.11 S 39 22 30 Kca 926/88
 1.38 W 804230
 15 loc calc
 4.99 S, 3.61 W
 Formerly Hope Natural Gas Co. Well No 7028

New Location ..
 Drill Deeper
 Abandonment

Company LURAY LAND, INC.
 Address POINT PLEASANT, WEST VA.
 Farm JACK WILLIAMS
 Tract _____ Acres 33.5 Lease No. _____
 Well (Farm) No. 1 Serial No. 7028
 Elevation (Spirit Level) 995'
 Quadrangle CENTERPOINT WC
 County DODDRIDGE District GRANT
 Engineer H. P. SUTER
 Engineer's Registration No. 1805
 File No. _____ Drawing No. _____
 Date 6 AUG. 1959 Scale 1" = 40 FEET

STATE OF WEST VIRGINIA
 DEPARTMENT OF MINES
 OIL AND GAS DIVISION
 CHARLESTON

WELL LOCATION MAP
 FILE NO. DOD-1129-A

+ Denotes location of well on United States Topographic Maps, scale 1 to 62,500, latitude and longitude lines being represented by border lines as shown.
 - Denotes one inch spaces on border line of original tracing.

(099)



1068

STATE OF WEST VIRGINIA
DEPARTMENT OF MINES
OIL AND GAS DIVISION

Centerfoot

Quadrangle _____

Permit No. 119-A

WELL RECORD

Oil or Gas Well _____ (KIND)

Company LuRay Land, Inc.
Address Charleston, W. Va.
Farm Jack Williams Acres 33 1/2
Location (waters) _____
Well No. 7026 (D) (H) Elev. 995'
District Grant County Doddridge
The surface of tract is owned in fee by _____
Address _____
Mineral rights are owned by _____
Address _____

Drilling commenced _____
Drilling completed _____
Date Shot _____ From _____ To _____
With _____
Open Flow /10ths Water in _____ Inch
/10ths Merc. in _____ Inch
Volume _____ Cu. Ft.
Rock Pressure _____ lbs. _____ hrs.
Oil _____ bbls., 1st 24 hrs.
WELL ACIDIZED _____
WELL FRACTURED _____

Casing and Tubing	Used in Drilling	Left in Well	Packers
Size			Kind of Packer <u>H.W.</u>
16			Size of <u>6-5/8 x 5-3/16</u> <u>1948'</u>
13			
10	<u>291'</u>	<u>- 0 -</u>	Depth set _____
8 1/4	<u>1085'</u>	<u>1085'</u>	Perf. top _____
6 3/4	<u>1918'</u>	<u>1918'</u>	Perf. bottom _____
5 3/16	<u>1955'</u>	<u>1955'</u>	Perf. top _____
3			Perf. bottom _____
2	<u>2073'</u>	<u>-</u>	
Liners Used			

CASING CEMENTED _____ SIZE _____ No. Ft. _____ Date _____

COAL WAS ENCOUNTERED AT 595 FEET _____ INCHES
_____ FEET _____ INCHES FEET _____ INCHES
_____ FEET _____ INCHES FEET _____ INCHES

RESULT AFTER TREATMENT _____

ROCK PRESSURE AFTER TREATMENT _____

Fresh Water _____ Feet Salt Water _____ Feet

Formation	Color	Hard or Soft	Top	Bottom	Oil, Gas or Water	Depth	Remarks
Pittsburgh Coal			<u>595'</u>	<u>598'</u>		<u>0</u>	
1st Cow Run			<u>945'</u>	<u>960'</u>			
2nd " "			<u>1080'</u>	<u>1100'</u>			
1st Salt Sand			<u>1380'</u>	<u>1400'</u>			
2nd " "			<u>1440'</u>	<u>1560'</u>			
3rd " "			<u>1580'</u>	<u>1790'</u>			
Maxon			<u>1820'</u>	<u>1835'</u>			
L. Lime			<u>1835'</u>	<u>1845'</u>			
Bencil Cave			<u>1845'</u>	<u>1851'</u>			
B. Lime Sand			<u>1881'</u>	<u>1952'</u>			
Injun			<u>1952'</u>	<u>2077'</u>	<u>1963'</u>		
Squaw			<u>2085'</u>	<u>2109'</u>	<u>1978'</u>		
Gantz			<u>2180'</u>	<u>2350'</u>			
Gorden			<u>2676'</u>	<u>2680'</u>	<u>2676'-2680'</u>		
TOTAL DEPTH				<u>2693'</u>			

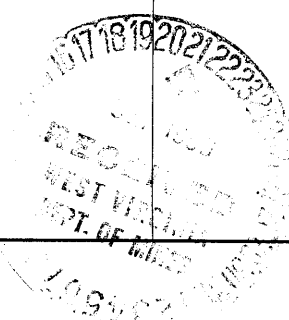

(over)

MAR 26 1960

Formation	Color	Hard or Soft	Top	Bottom	Oil, Gas or Water	Depth Found	Remarks

Date June 4, 19 59

APPROVED LuRay Land, Inc., Owner

By Byron M. Finch
 Byron M. Finch ^(Title) Consultant *Ha*