

Latitude 39° 25'

Longitude 80° 40'

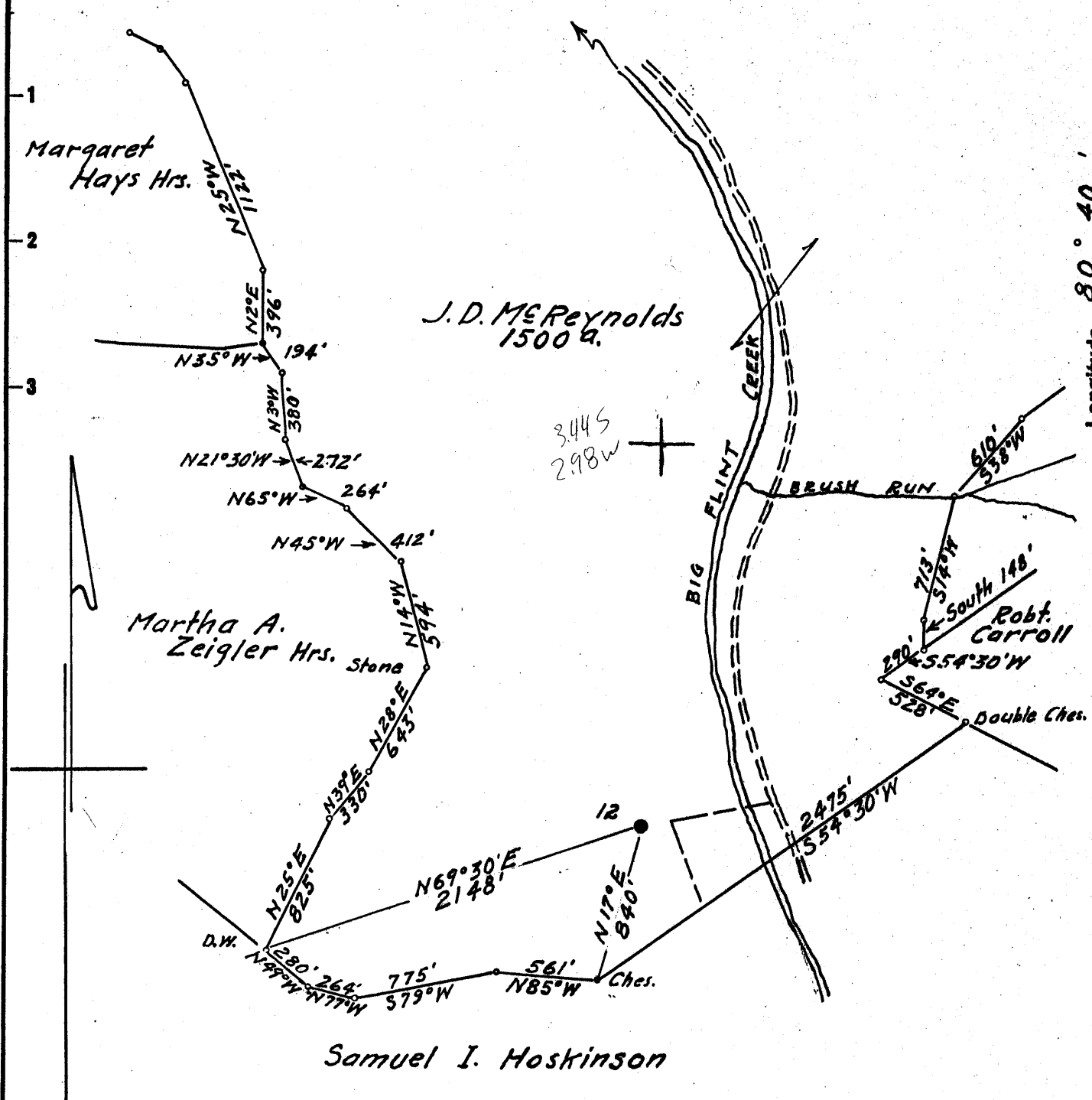

Coal: No Commercial Coal
 Surface: Paul Gessler
 Star Route
 West Union, W.Va.

7.5' loc
 0.715 392230
 0.69 W 80-230 / 3595
 2.92W
 Calc 15 loc
 Kla

- New Location ..
- Drill Deeper
- Abandonment

Map N37 S6 W6

Company South Penn Oil Company
 Address Parkersburg, W.Va.
 Farm J. D. McReynolds
 Tract _____ Acres 1500 Lease No. 10480
 Well (Farm) No. 12 Serial No. _____
 Elevation (Spirit Level) 833.83 Casinghead
 Quadrangle Centerpoint
 County Doddridge District Grant
 Engineer A. Hillen
 Engineer's Registration No. 2534
 File No. _____ Drawing No. _____
 Date Aug. 3, 1960 Scale 1" = 800'

STATE OF WEST VIRGINIA
 DEPARTMENT OF MINES
 OIL AND GAS DIVISION
 CHARLESTON

WELL LOCATION MAP
 FILE NO. DOD-1104-A

+ Denotes location of well on United States Topographic Maps, scale 1 to 62,500, latitude and longitude lines being represented by border lines as shown.

- Denotes one inch spaces on border line of original tracing.



1097

STATE OF WEST VIRGINIA
DEPARTMENT OF MINES
OIL AND GAS DIVISION

Quadrangle Centerpoint *we*

Permit No. 1144-A

WELL RECORD

Oil or Gas Well _____ (KIND)

Company SOUTH PENN OIL COMPANY
 Address P. O. Box 1280 Parkersburg, W. Va.
 Farm J. D. McRaynolds Acres 1500
 Location (waters) Big Flint Creek
 Well No. 12 Elev. 833.83
 District Grant County Doddridge
 The surface of tract is owned in fee by Paul Caseler
Star Route Address West Union, W. Va.
 Mineral rights are owned by Stewart McRaynolds, et al.
703 Mulberry Avenue Address Clarksburg, W. Va.
 Drilling commenced April 9, 1895
 Drilling completed June 19, 1895
 Date Shot 6 times From _____ To _____
 With _____

Casing and Tubing	Used in Drilling	Left in Well	Packers
Size			
16			Kind of Packer _____
13			
10	<u>151'</u>	<u>No Record</u>	Size of _____
<u>8 1/8</u>	<u>1008'</u>	<u>1008'</u>	
<u>7</u>	<u>1850'</u>	<u>1850'</u>	Depth set _____
<u>5 1/2</u>	<u>928'</u>	<u>928'</u>	
3			Perf. top _____
2			Perf. bottom _____
Liners Used			Perf. top _____
			Perf. bottom _____

Open Flow 1/10ths Water in _____ Inch
 _____/10ths Merc. in _____ Inch
 Volume _____ Cu. Ft.
 Rock Pressure _____ lbs. _____ hrs.
 Oil _____ bbls., 1st 24 hrs.
 WELL ACIDIZED _____
 WELL FRACTURED _____

CASING CEMENTED _____ SIZE _____ No. Ft. _____ Date _____

COAL WAS ENCOUNTERED AT 478 FEET 7 INCHES
 _____ FEET _____ INCHES FEET _____ INCHES
 _____ FEET _____ INCHES FEET _____ INCHES

RESULT AFTER TREATMENT _____

ROCK PRESSURE AFTER TREATMENT _____

Fresh Water _____ Feet Salt Water _____ Feet

Formation	Color	Hard or Soft	Top	Bottom	Oil, Gas or Water	Depth	Remarks
<u>Pittsburgh Coal</u>			<u>478</u>				
<u>Big Injun</u>			<u>1838</u>				
<u>Pay</u>			<u>1946</u>		<u>Oil</u>	<u>1851</u>	
					<u>Gas</u>	<u>1929</u>	
					<u>Pay</u>	<u>1946</u>	
TOTAL DEPTH				1961			

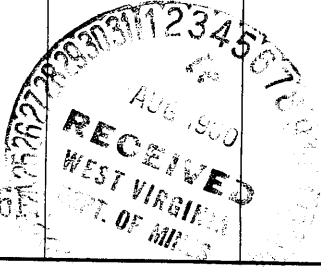
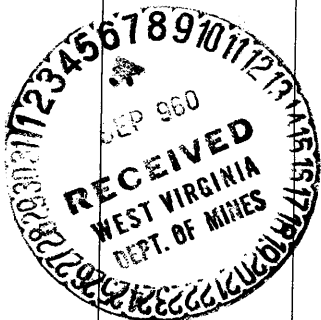

JAN 3 1900

