

Latitude 39 ° 15'

Longitude 80 ° 35'

LLOYD M. STALNAKER 290 Ac.

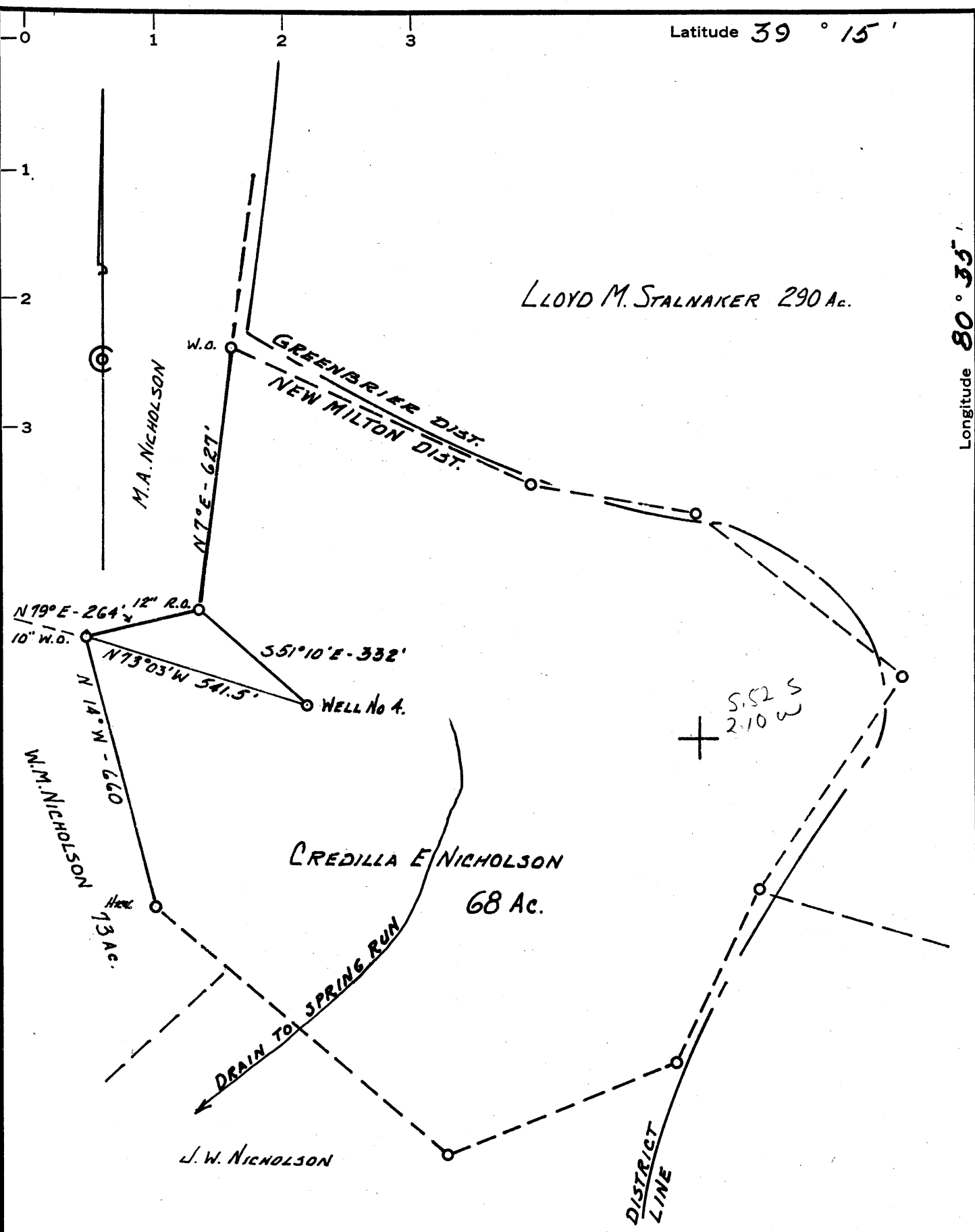

- New Location
- Drill Deeper
- Abandonment

FORMER SOUTH PENN OIL CO. LEASE #80782

Company PACK & JACKSON
 Address Box 175 - Hamlin W.Va.
 Farm CREDILLA E NICHOLSON
 Tract _____ Acres 68 Lease No. _____
 Well (Farm) No. 4 Serial No. _____
 Elevation (Spirit Level) 1183
 Quadrangle VADIS
 County DODDRIDGE District NEW MILTON
 Engineer John M. Hamilton
 Engineer's Registration No. 2274
 File No. _____ Drawing No. _____
 Date MAR. 24, 1962 Scale 1" = 300'

STATE OF WEST VIRGINIA
 DEPARTMENT OF MINES
 OIL AND GAS DIVISION
 CHARLESTON

WELL LOCATION MAP
 FILE NO. D00-1166-A
 CORRECTED PERMIT NUMBER

+ Denotes location of well on United States Topographic Maps, scale 1 to 62,500, latitude and longitude lines being represented by border lines as shown.

— Denotes one inch spaces on border line of original tracing.