

LATITUDE 39° 25'

LONGITUDE 80° 30'

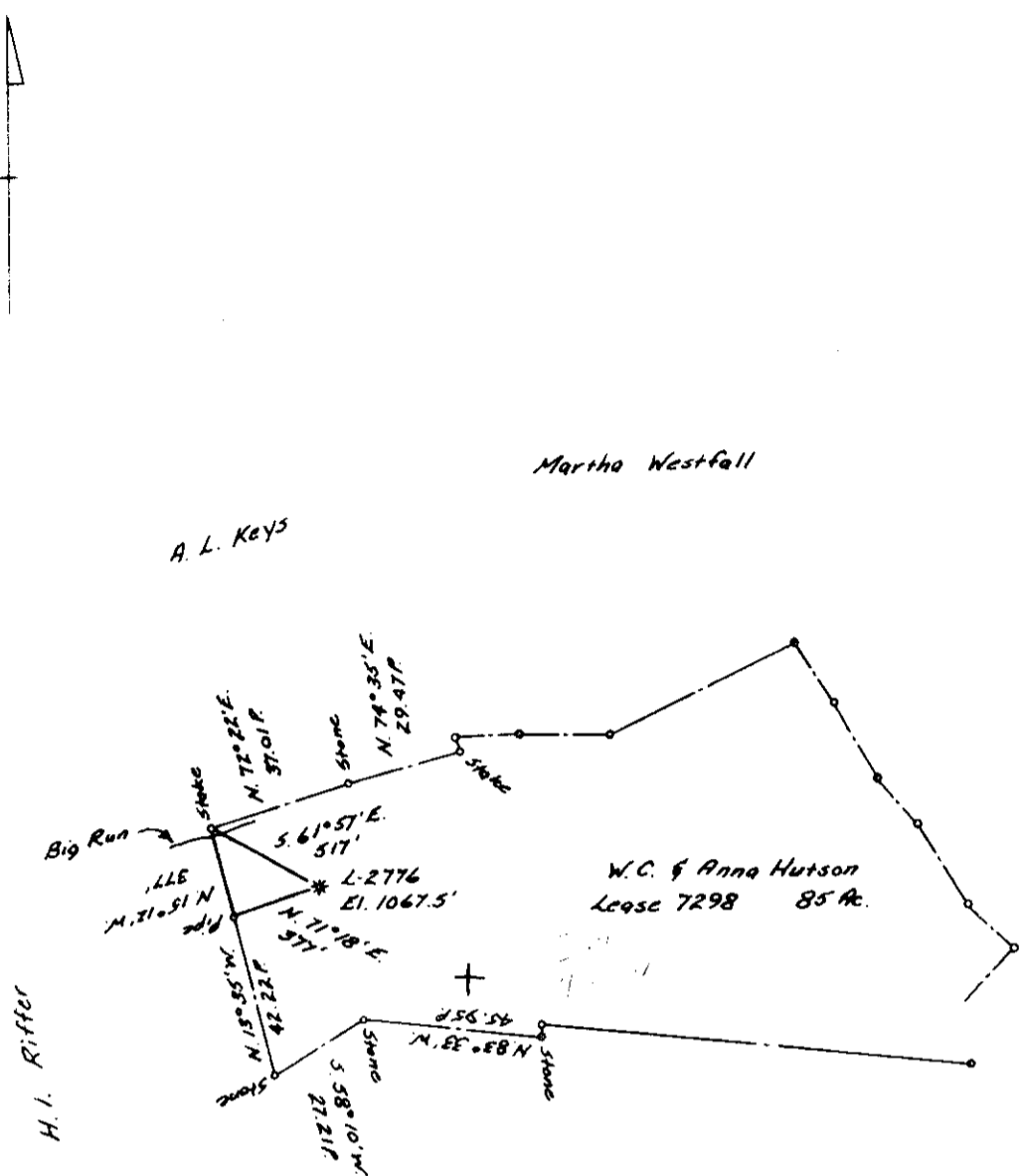

COAL OWNED BY Willis G. Tetrick, Jr.
Consolidation Coal Company

- NEW LOCATION
- RECONDITION
- DRILL DEEPER
- ABANDONMENT

"I, the undersigned, hereby certify that this map is correct to the best of my knowledge and belief and shows all the information required by paragraph 6 of the rules and regulations of the oil and gas section of the mining laws of West Virginia."
Minimum degree of accuracy is one part in 200

Signed Robert M. Heill (R.T.G.)

COMPANY	<u>The Manufacturers Light And Heat Company</u>		
ADDRESS	<u>800 Union Trust Bldg. Pittsburgh, Pa.</u>		
FARM	<u>W.C. & Anna Hutson</u>		
MAP	<u>Q-25/19</u>	ACRES	<u>85</u>
		LEASE NO.	<u>7298</u>
WELL (FARM) NO.	<u>1</u>	SERIAL NO.	<u>2776</u>
ELEVATION (SPIRIT LEVEL)	<u>1067.5'</u>		
QUADRANGLE	<u>Centerpoint</u>	<u>15'</u>	
COUNTY	<u>Doddridge</u>	DISTRICT	<u>McClellan</u>
POINT OF PROVEN ELEVATION	<u>U.S.G.S. B.M. M-133</u>		
FILE NO.	DRAWING NO.	<u>Y-25-884</u>	
DATE	<u>March 26, 1964</u>	SCALE	<u>1" = 800'</u>

STATE OF WEST VIRGINIA
DEPARTMENT OF MINES
OIL AND GAS DIVISION
CHARLESTON
WELL LOCATION MAP

FILE NO. DOD-1178-A

+ DENOTES LOCATION OF WELL ON UNITED STATES TOPOGRAPHIC MAPS. SCALE 1 TO 62,500, LATITUDE AND LONGITUDE LINES BEING REPRESENTED BY BORDER LINES AS SHOWN.
- DENOTES ONE INCH SPACES ON BORDER LINE OF ORIGINAL TRACING.