

LATITUDE 39°28'30"

LONGITUDE

70285
017-334

80°40'

o 1.19W
2.38S

7'5 OGIS topo location

7.5' loc 2.38S 15' loc 5.26S
1.19W (calc.) 1.19W

Company _____ ?

Farm C.I. McMILLAN #1

Quad SMITHBURG

County DODDRIEGE

District GRANT

WELL LOCATION MAP

File No. 70285 → 01711904

017-334 ? coal contact?

#104 COUNTY REPORT MAP

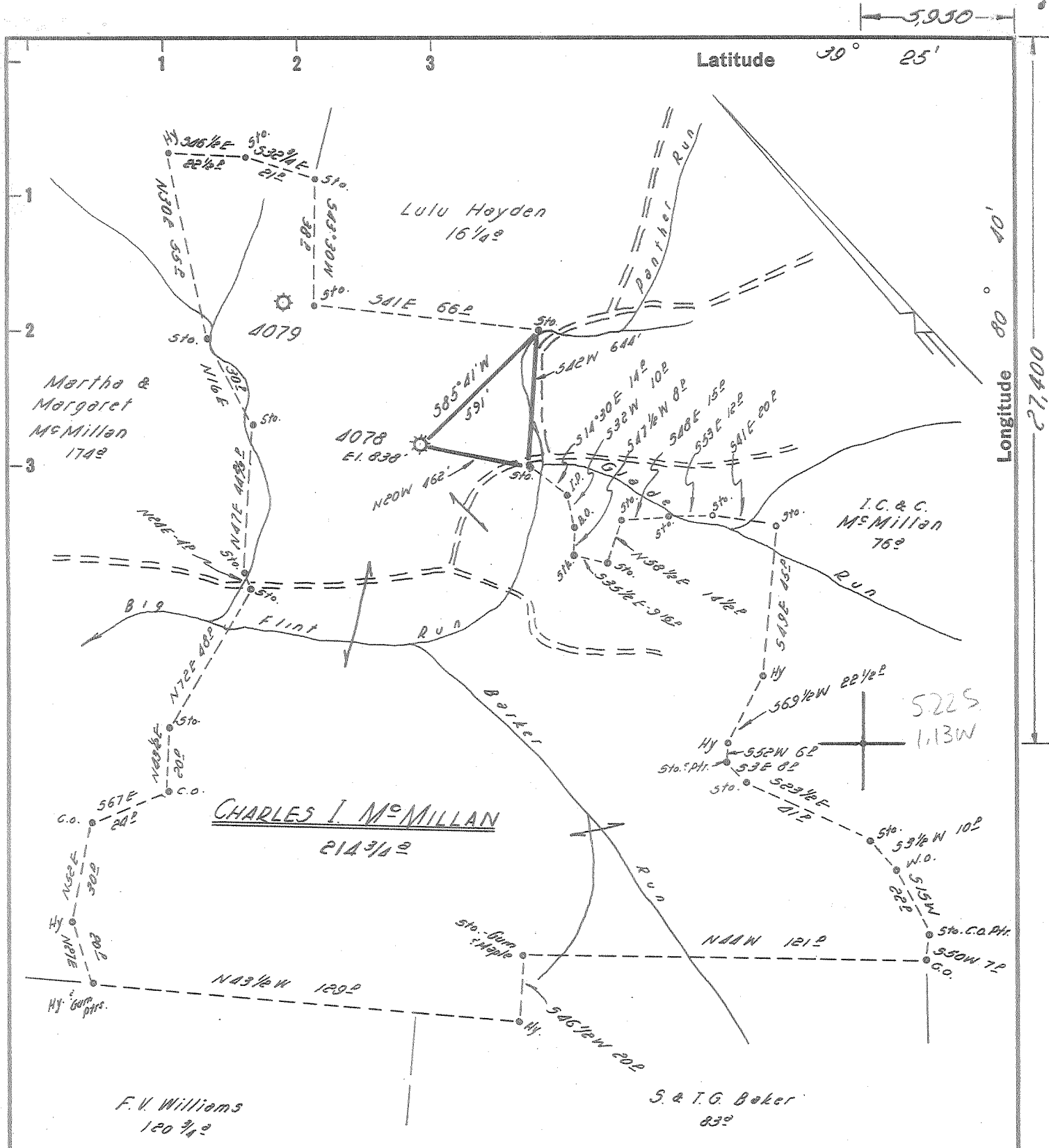

Map Sheet 53 57 W5 FB98 Page 29-35

Minimum Error of Closure... 1" in 200'
 Source of Elevation... ELEV. FROM ROAD FORMS NEAR OLIVE RUN SCHOOL
 ELEV. 838'

New Location
 Drill Deeper
 Abandonment I, the undersigned, hereby certify that this map is correct to the best of my knowledge and belief and shows all the information required by paragraph 6 of the rules and regulations of the oil and gas section of the mining laws of West Virginia.

Company HOPE NATURAL GAS CO.
 Address CLARKSBURG W.VA.
 Farm CHARLES I. McMILLAN
 Tract _____ Acres 214 3/4 Lease No. 28519
 Well (Farm) No. _____ Serial No. 1078
 Elevation (Spirit Level) 838'
 Quadrangle CENTERPOINT-WC.
 County DODDRIDGE District GRANT
 Engineer Jackson M. Jarvis
 Engineer's Registration No. 2397
 File No. _____ Drawing No. _____
 Date 11-12-64 Scale 1" = 40 POLES

STATE OF WEST VIRGINIA
 DEPARTMENT OF MINES
 OIL AND GAS DIVISION
 CHARLESTON

WELL LOCATION MAP
 FILE NO. Dod-1190-A
 (was 017 76285)

+ Denotes location of well on United States Topographic Maps, scale 1 to 62,500, latitude and longitude lines being represented by border lines as shown.
 - Denotes one inch spaces on border line of original tracing.

Dodd-1190A

Understand to
by Form # 100
81 Cond file

stratigraphy revision

Oil and Gas Data System
Form Revised November 7, 1986

DATA REVISED BY:

DATA SOURCE: County Report
017-334

70285
C.B.M. Permit # 70285

STRATIGRAPHY (REVISION)

Fill in the ID information, the FORMATION CODE involved and then only the fields to be modified!

ID: COUNTY 017 PERMIT 70285 SUFFIX 0 *****

LOCATION 39°22'30" N 2.38S 80°40'11.9 W

C.I. McMillon #1 well (#104 on map) Loc. Source:

FORMATION CODE	FM QUALITY	DEPTH FEET	DEPTH QUALITY	THICKNESS FEET	THICKNESS QUALITY	ELEVATION	ELEVATION	TAKEN FROM
1 M. Coal (Saville)	M	362	✓	5	✓	845	845	DL
2 C. ss (L. Dundas)		280		126				
3 C. ss (B. Dundas)		980		135				
4 A. Coal (UK)		1120		2				
5 A. ss (C. Dundas)		1135		125				Smithburg Quad
6 B. sh		1719		24				611
7								
8								
9								Grant District = 3
10								

ENTERED IN COMPUTER ✓



STATE OF WEST VIRGINIA
DEPARTMENT OF MINES
OIL AND GAS DIVISION

Rotary
Spudder
Cable Tools
Storage

Quadrangle Centerpoint

WELL RECORD

Permit No. Dod-1190

Oil or Gas Well Gas
(KIND)

Company Consolidated Gas Supply Corporation
Address Clarksburg, W. Va.
Farm Charles I McMillan Acres 21 1/4
Location (waters) _____
Well No. 4078 Elev. 838
District Grant County Doddridge
The surface of tract is owned in fee by _____
Address _____
Mineral rights are owned by _____
Address _____

Casing and Tubing	Used in Drilling	Left in Well	Packers
Size			Kind of Packer
16			
13			
10	255	None	Size of
8 1/4	876	None	
6 5/8	1725	1725	Depth set
5 3/16	1769	1769	
4 1/2			
3	1897	None	Perf. top
2			Perf. bottom
Liners Used			Perf. top
			Perf. bottom

Drilling commenced ?
Drilling completed 8-9-10
Date Shot Not shot From _____ To _____
With _____
Open Flow 1/10ths Water in _____ Inch
1/10ths Merc. in _____ Inch
Volume Old well - exhausted Cu. Ft. _____
Rock Pressure Not taken lbs. _____ hrs. _____
Oil None bbls., 1st 24 hrs. _____
WELL ACIDIZED (DETAILS) No
WELL FRACTURED (DETAILS) No

Attach copy of cementing record.
CASING CEMENTED _____ SIZE _____ No. Ft. _____ Date _____
Amount of cement used (bags) None No cementing
Name of Service Co. _____
COAL WAS ENCOUNTERED AT _____ FEET _____ INCHES
362 FEET 60" INCHES FEET INCHES
FEET INCHES FEET INCHES

RESULT AFTER TREATMENT (Initial open Flow or bbls.) _____
ROCK PRESSURE AFTER TREATMENT _____ HOURS _____
Fresh Water See log Feet _____ Salt Water See log Feet _____
Producing Sand Injun Depth 1805-78'

Formation	Color	Hard or Soft	Top	Bottom	Oil, Gas or Water	Depth	Remarks
Pittsburgh Coal			362	367			
Dunkard Sand			780	906			
Salt Sand			1135	1452			
Maxon Sand			1510	1610			
Injun Sand			1793	1883	Gas	1805-78'	
Squaw Sand			1885	1921	Gas	1919-21'	
				2044'			

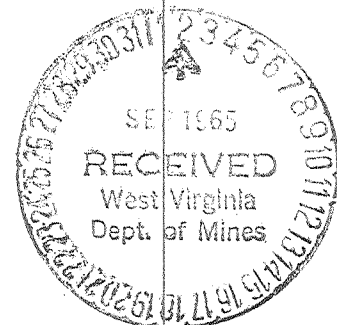

September 1, 1965
Jack Guley
Consolidated Gas Supply Corporation