

LATITUDE 39 ° 25 '

LONGITUDE 80 ° 40 '

0.975
6.43 W

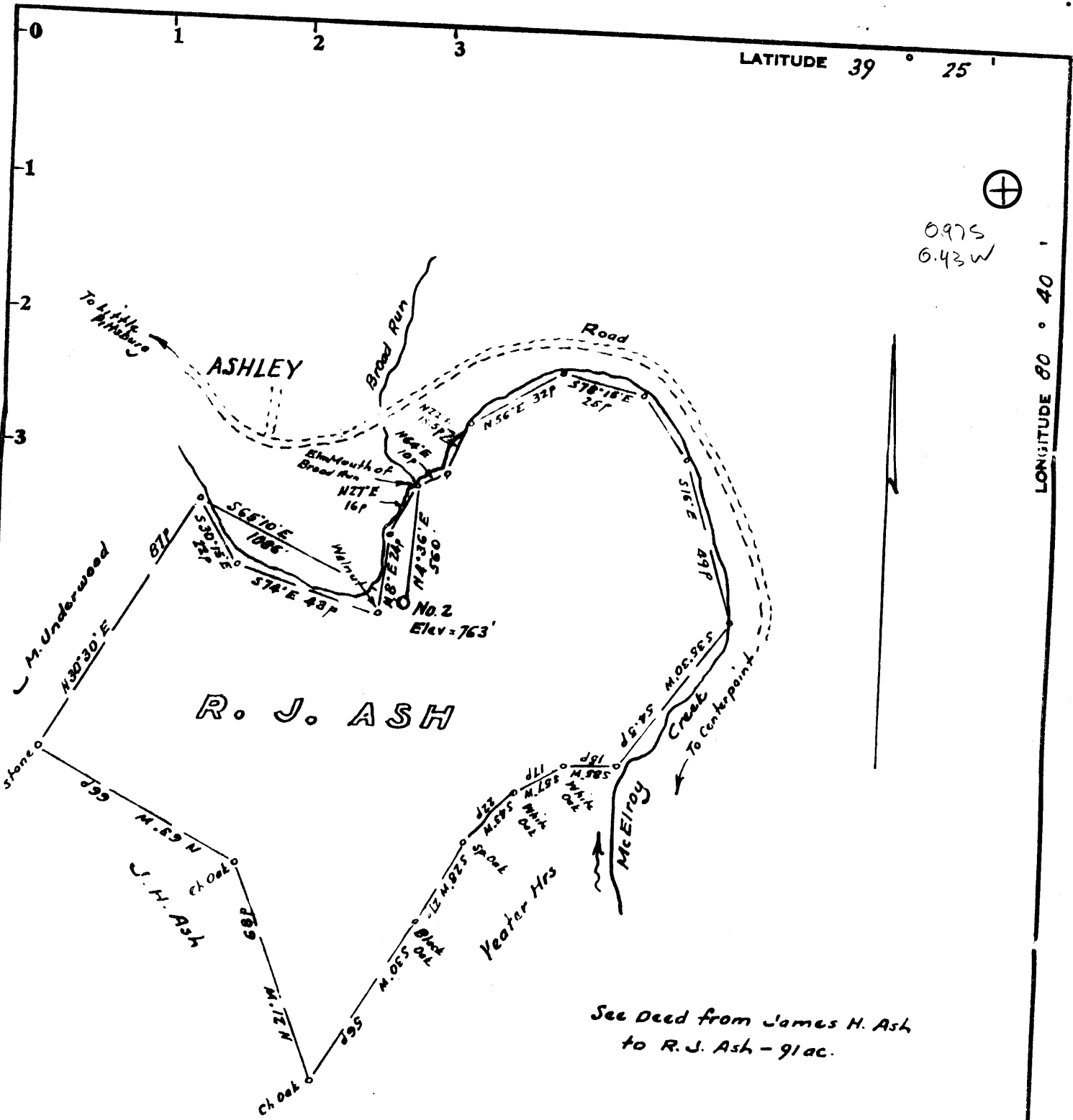

See Deed from James H. Ash to R. J. Ash - 91 ac.

Minimum Error of Closure 1 in 200

Source of Elevation Elev. Well No. 1 = 780'

- Fracture
- New Location
- Drill Deeper
- Abandonment - 7-8-74

I, the undersigned, hereby certify that this map is correct to the best of my knowledge and belief and shows all the information required by paragraph 6 of the rules and regulations of the oil and gas section of the mining laws of West Virginia.

Signed: [Signature]

Squares: N S E W

Company SALEM PIPE & SUPPLY CO.
 Address Salem, West Va.
 Farm R. J. Ash
 Tract Acres 80 Lease No. _____
 Well (Farm) No. Two Serial No. _____
 Elevation (Spirit Level) 762
 Quadrangle Centerpoint WC
 County Doddridge District McClellan
 Engineer [Signature]
 Engineer's Registration No. 1227
 File No. _____ Drawing No. _____
 Date June 24, 1974 Scale 1" = 40 poles = 660'

STATE OF WEST VIRGINIA
 DEPARTMENT OF MINES
 OIL AND GAS DIVISION
 CHARLESTON

WELL LOCATION MAP

FILE NO. DOD-1255-A

+ Denotes location of well on United States Topographic Maps, scale 1 to 62,500, latitude and longitude lines being represented by border lines as shown.

- Denotes one inch spaces on border line of original tracing.

47 017

AUG 2 1974